



## COMUNE DI RIMINI



OGGETTO	<b>RICHIESTA PARERE PRELIMINARE RETE ACQUEDOTTO</b> <b>P.U.A. - SCHEDA 12 / 9 - P.R.G. / V - Via Fantoni</b>	
UBICAZIONE	Via Fantoni - C.T. Rimini, Foglio 86, mappali n° (proprietà Soc. FLAMCO): 248 -1546 -1549 -1551-1553 -1557-1630 -1631-1650 -1651 (proprietà Comune di Rimini): 1547 - 1550 -1552 - 1554 - 1556 -1558	
PROPRIETA'		
PROGETTISTA	Arch. Laila Filippi via della Loreta 12, - 47853 Coriano (RN) cell. 333/3842781 - mail: studiolailafilippi@libero.it P.IVA 00791360407      laila.filippi@archiworldpec.it	
IMPIANTISTI	<b>Arch. Luciano Raschi</b> (Impianti Meccanici e Ex. Legge 10 / 91) via I. Versari n. 7 - 47922 Rimini (RN), Tel. 0541-777508, info@tecnostudiorimini.it	<b>Geom. Giancarlo Sormani</b> (Impianti regimazione Acque e Acquedotto) Via Caduti di Marzabotto 40, Rimini (RN), mail: giancarlosormani@coopprogetti.it Tel. 0541-778600
	<b>Ing. Marco Polazzi</b> (Ubiservice s.r.l.) ( Impianti Energie Rinnovabili ) Via dello Stambecco 6 - 47923, Rimini (RN), Tel. 0541-786987, mail: marco.polazzi@ubisol.it	<b>Per. Ind. Luciano Zavaglia</b> (Impianti Elettrici e Assimilati) Via Valentini 11 - 47922, Rimini (RN), Tel. 0541-791524 mail: lucianozavaglia@studionewton.com
COLLABORATORI	<b>Arch. Igor Magnani</b> via Cà del Drago 39 - 47924, Rimini (RN), mail: igormagnani@libero.it <b>Arch. Manuela Muccini</b> Via Flaminia Conca 43 - 47923, Rimini (RN), mail: manuela@muccinirimini.com <b>Geom. Emanuele Pacassoni</b> Via Madrid 70 - 47924, Rimini (RN), mail: info@studiopacassoni.com	

Tav : E03

CALCOLI ILLUMINOTECNICI

data:  
Marzo 2016

**Dichiarazione di Conformità alla Legge Regionale Emilia Romagna N° 19/2003 e Delibera n. 1688/13: Regolamento Attuativo**

La ditta: CARIBONI LITE Via della TECNICA 19 – 23875 OSNAGO (LC)  
dichiara sotto la propria responsabilità che il prodotto della serie o modello:

**CIRCLE – SEVEN – QUADRA - BRICK**

Con il seguente numero di LED:

**Ottica rotosimmetrica: 10 LED - 20 LED - 30 LED**

**Ottiche stradali: 16 LED - 28 LED**

**Ottica ciclabile : 10 led**

Testato nel Laboratorio	FIVEP S.p.A.	Responsabile Tecnico	ALBERTO PIROLA
-------------------------	--------------	----------------------	----------------

**LABORATORIO AUTORIZZATO DA IMQ : CUSTOMERS' TESTING FACILITIES (CTFs) – STAGE 2**

Tipo di Ottica	ROTOSIMMETRICA – STRADALE - CICLABILE	Tipo di Schermo	VETRO PIANO
Parametri di Misura	Previsti dalla normativa	Temperatura Ambiente	25°C
Tensione Alimentazione	230V	Frequenza	50 Hz

**Risulta conforme alle richieste della legge sopra indicata**

<b>Sistema di Misura:</b>
Goniofotometro a Specchio Rotante e Luxmetro PRC 110 Classe A DIN5032 Parte 7
<b>Posizione dell'apparecchio durante la misura:</b>
Orizzontale

Norme di Riferimento	
UNI EN 13032-2005	Measurement and presentation of photometric data and luminaires
CIE 27	Photometry luminaires for street lighting
CIE 43	Photometry of floodlights
CIE 121	The photometry and goniophotometry of luminaires

<b>Limiti sulle posizioni di funzionamento:</b>
Per il soddisfacimento dei requisiti della Legge, l'apparecchio deve essere installato unicamente come indicato sul foglio istruzioni.
Non sono ammesse inclinazioni che consentano una dispersione del flusso luminoso verso l'alto maggiore di quella consentita.
Non sono ammessi usi di altri schermi che ne inficiano il controllo luminoso.

Osnago, 22/05/2015



## Tratto campione ciclabile-LT-L

Note Installazione: Via Fantoni - Rimini  
Cliente: Studio Newton  
Codice Progetto:  
Data 22/05/2015

Note  
Soluzione con Fivep Seven 16 led ottica LT-L 3000°K su palo H 4m interasse 20m  
categoria Illuminotecnica ottenuta S2 - 10Lux medi 3 Lux min.

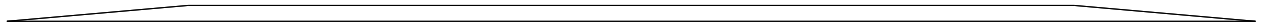

Lighting Designer:  
Indirizzo:  
Tel.-Fax

Avvertenze:

## 1.1 Informazioni Area

Superficie	Dimensioni [m]	Angolo°	Colore	Coefficiente Riflessione	Illum.Medio [lux]	Luminanza Media [cd/m²]
Suolo	20.00x2.50	Piano	RGB=128,128,128	C2 7.01%	16	0.37

Dimensioni del Parallelepipedo Contenente l'Area [m]: 20.00x2.50x0.00  
 Reticolo Punti di Calcolo del Parallelepipedo [m]: direzione X 1.11 - Y 0.21

## 1.2 Calcolo Energetico (Suolo)

Area	50.00 m2
Illuminamento Medio	16.45 lx
Potenza Specifica	1.52 W/m2
Potenza Specifica Illuminotecnica	9.24 W/(m2 * 100lx)
Efficienza Energetica	10.82 (m2*lx)/W
Potenza Totale Utilizzata	76.00 W

## 1.3 Parametri di Qualità dell'Impianto

Superficie	Risultati	Medio	Minimo	Massimo	Min/Medio	Min/Max	Medio/Max
Piano di Lavoro (h=0.00 m) Suolo	Illuminamento Orizzontale (E)	16 lux	8 lux	31 lux	0.49	0.26	0.52
	Illuminamento Orizzontale (E)	16 lux	8 lux	31 lux	0.49	0.26	0.52

Tipo Calcolo Solo Dir.

## 2.1 Vista 2D in Pianta

Scala 1/200

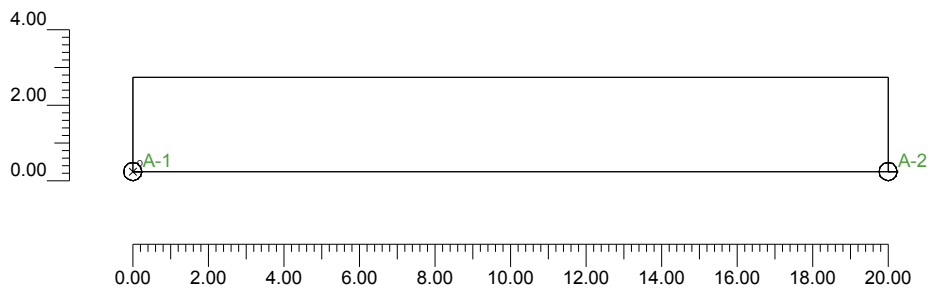

### 3.1 Informazioni Apparecchi/Rilievi

Rif.	Linea	Nome Apparecchio (Nome Rilievo)	Codice Apparecchio (Codice rilievo)	Apparecchi n.	Rif.Lamp.	Lampade n.
A	CIRCLE-SEVEN LED OPTIC LT-L	CIRCLE-SEVEN16led 700mA LTL 3K (LT-L)	01SC2B6096CHM3_700mA (GLD1021)	2	LMP-A	1

### 3.2 Informazioni Lampade

Rif.Lamp.	Tipo	Codice	Flusso lm	Potenza W	Colore K	n.
LMP-A	LED	16 led 38W 700mA 3K	3175	38	3000	2

### 3.3 Tabella Riepilogativa Apparecchi

Rif.	App.	On	Posizione Apparecchi X[m] Y[m] Z[m]	Rotazione Apparecchi X° Y° Z°	Codice Apparecchio	Coeff. Mant.	Codice Lampada	Flusso lm
A	1	X	0.00;0.00;4.50	0.0;0.0;0.0	01SC2B6096CHM3_700mA	0.90	16 led 38W 700mA 3K	1*3175
	2	X	20.00;0.00;4.50	0.0;0.0;0.0		0.90		

### 3.4 Tabella Riepilogativa Puntamenti

Struttura	Fila	Colonna	Rif. 2D	On	Posizione Apparecchi X[m] Y[m] Z[m]	Rotazione Apparecchi X° Y° Z°	Puntamenti X[m] Y[m] Z[m]	R.Asse °	Coeff. Mant.	Rif.
			A-1	X	0.00;0.00;4.50	0.0;0.0;0.0	0.00;0.00;0.00	0	0.90	A
			A-2	X	20.00;0.00;4.50	0.0;0.0;0.0	20.00;0.00;0.00	0	0.90	A



## 4.2 Curve Isolux su: Suolo\_1

O (x:0.00 y:0.00 z:0.00)	Risultati	Medio	Minimo	Massimo	Min/Medio	Min/Max	Medio/Max
DX:1.11 DY:0.21	Illuminamento Orizzontale (E)	16 lux	8 lux	31 lux	0.49	0.26	0.52

Tipo Calcolo

Solo Dir.

Scala 1/200

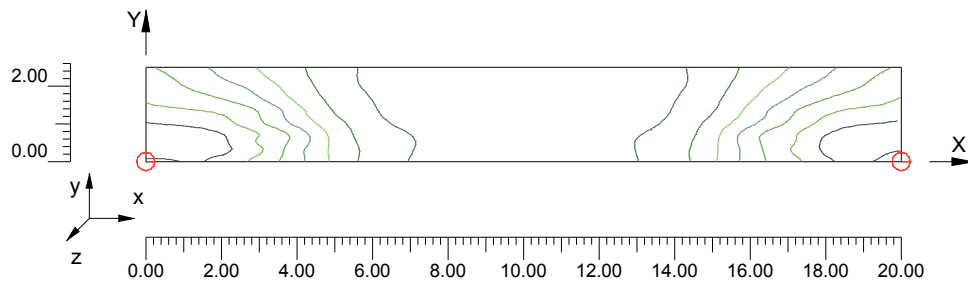



## Tratto campione ciclabile

Note Installazione: Via Fantoni - Rimini  
Cliente: Studio Newton  
Codice Progetto:  
Data 22/05/2015

Note  
Soluzione con Fivep Seven 10 led ottica ciclabile 3000°K su palo H 4m interasse 20m  
categoria Illuminotecnica ottenuta S2 - 10Lux medi 3 Lux min.

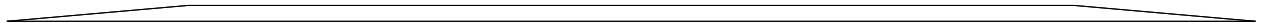

Lighting Designer:  
Indirizzo:  
Tel.-Fax

Avvertenze:

## 1.1 Informazioni Area

Superficie	Dimensioni [m]	Angolo°	Colore	Coefficiente Riflessione	Illum.Medio [lux]	Luminanza Media [cd/m²]
Suolo	20.00x2.50	Piano	RGB=128,128,128	C2 7.01%	13	0.29

Dimensioni del Parallelepipedo Contenente l'Area [m]: 20.00x2.50x0.00  
 Reticolo Punti di Calcolo del Parallelepipedo [m]: direzione X 1.11 - Y 0.21

## 1.2 Calcolo Energetico (Suolo)

Area	50.00 m2
Illuminamento Medio	12.86 lx
Potenza Specifica	0.96 W/m2
Potenza Specifica Illuminotecnica	7.46 W/(m2 * 100lx)
Efficienza Energetica	13.40 (m2*lx)/W
Potenza Totale Utilizzata	48.00 W

## 1.3 Parametri di Qualità dell'Impianto

Superficie	Risultati	Medio	Minimo	Massimo	Min/Medio	Min/Max	Medio/Max
Piano di Lavoro (h=0.00 m) Suolo	Illuminamento Orizzontale (E)	13 lux	6 lux	26 lux	0.43	0.21	0.49
	Illuminamento Orizzontale (E)	13 lux	6 lux	26 lux	0.43	0.21	0.49

Tipo Calcolo Solo Dir.

## 2.1 Vista 2D in Pianta

Scala 1/200

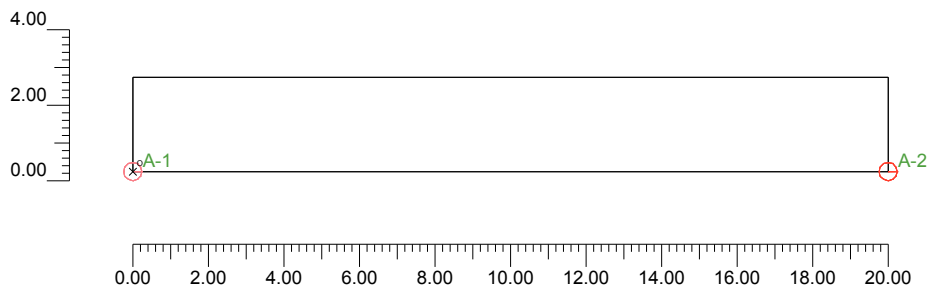

### 3.1 Informazioni Apparecchi/Rilievi

Rif.	Linea	Nome Apparecchio (Nome Rilievo)	Codice Apparecchio (Codice rilievo)	Apparecchi n.	Rif.Lamp.	Lampade n.
A	CIRCLE-SEVEN LED OPTIC LT-C	CIRCLE-SEVEN10led 700mA LTC 3K (LT-C)	01SC2B0094C (LT-C)	2	LMP-A	1

### 3.2 Informazioni Lampade

Rif.Lamp.	Tipo	Codice	Flusso lm	Potenza W	Colore K	n.
LMP-A	LED	10 led 24W 700mA 3K	1705	24	34000	2

### 3.3 Tabella Riepilogativa Apparecchi

Rif.	App.	On	Posizione Apparecchi X[m] Y[m] Z[m]	Rotazione Apparecchi X° Y° Z°	Codice Apparecchio	Coeff. Mant.	Codice Lampada	Flusso lm
A	1	X	0.00;0.00;4.50	0.0;0.0;0.0	01SC2B0094C	0.90	10 led 24W 700mA 3K	1*1705
	2	X	20.00;0.00;4.50	0.0;0.0;0.0		0.90		

### 3.4 Tabella Riepilogativa Puntamenti

Struttura	Fila	Colonna	Rif. 2D	On	Posizione Apparecchi X[m] Y[m] Z[m]	Rotazione Apparecchi X° Y° Z°	Puntamenti X[m] Y[m] Z[m]	R.Asse °	Coeff. Mant.	Rif.
			A-1	X	0.00;0.00;4.50	0.0;0.0;0.0	0.00;0.00;0.00	0	0.90	A
			A-2	X	20.00;0.00;4.50	0.0;0.0;0.0	20.00;0.00;0.00	0	0.90	A



## 4.2 Curve Isolux su: Suolo\_1

O (x:0.00 y:0.00 z:0.00)	Risultati	Medio	Minimo	Massimo	Min/Medio	Min/Max	Medio/Max
DX:1.11 DY:0.21	Illuminamento Orizzontale (E)	13 lux	6 lux	26 lux	0.43	0.21	0.49

Tipo Calcolo

Solo Dir.

Scala 1/200

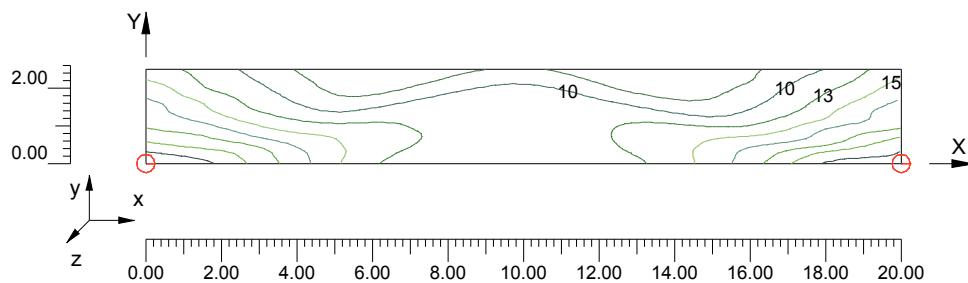

## Parcheggi

Note Installazione: Via Fantoni - Rimini  
Cliente: Studio Newton  
Codice Progetto:  
Data 22/05/2015

Note  
Soluzione con Fivep Seven 16 led ottica LT-M 3000°K  
categoria Illuminotecnica ottenuta S2 - 10Lux medi 3 Lux min.



Lighting Designer:  
Indirizzo:  
Tel.-Fax

Avvertenze:

### 1.1 Informazioni Area

Superficie	Dimensioni [m]	Angolo°	Colore	Coefficiente Riflessione	Illum.Medio [lux]	Luminanza Media [cd/m²]
Suolo	96.10x28.10	Piano	RGB=128,128,128	C2 7.01%	14	0.31

Dimensioni del Parallelepipedo Contenente l'Area [m]: 96.10x28.10x0.00  
 Reticolo Punti di Calcolo del Parallelepipedo [m]: direzione X 4.00 - Y 1.56

### 1.2 Calcolo Energetico (Suolo)

Area	1099.70 m2
Illuminamento Medio	13.76 lx
Potenza Specifica	0.37 W/m2
Potenza Specifica Illuminotecnica	2.67 W/(m2 * 100lx)
Efficienza Energetica	37.46 (m2*lx)/W
Potenza Totale Utilizzata	404.00 W

### 1.3 Parametri di Qualità dell'Impianto

Superficie	Risultati	Medio	Minimo	Massimo	Min/Medio	Min/Max	Medio/Max
Piano di Lavoro (h=0.00 m) Suolo	Illuminamento Orizzontale (E)	14 lux	3 lux	50 lux	0.24	0.06	0.27
	Illuminamento Orizzontale (E)	14 lux	3 lux	50 lux	0.24	0.06	0.27

Tipo Calcolo Solo Dir.



## 2.1 Vista 2D in Pianta

Scala 1/650

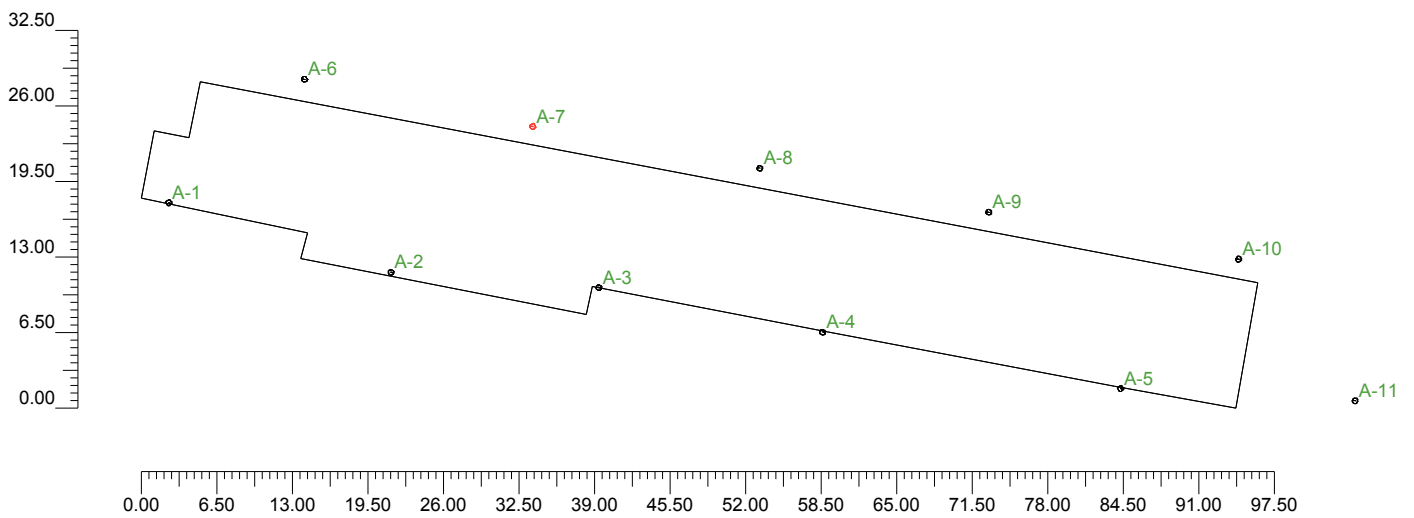

### 3.1 Informazioni Apparecchi/Rilievi

Rif.	Linea	Nome Apparecchio (Nome Rilievo)	Codice Apparecchio (Codice rilievo)	Apparecchi n.	Rif.Lamp.	Lampade n.
A	CIRCLE-SEVEN LED OPTIC LT-M	CIRCLE-SEVEN16led 700mA LTM 3K (LT-M)	01SC2B6098CHM3_700mA (GLD0902)	5	LMP-A	1
B	CIRCLE-SEVEN LED OPTIC LT-L	CIRCLE-SEVEN16led 700mA LTL 3K (LT-L)	01SC2B6096CHM3_700mA (GLD1021)	5	LMP-A	1
C	CIRCLE-SEVEN LED OPTIC LT-C	CIRCLE-SEVEN10led 700mA LTC 3K (LT-C)	01SC2B0094C (LT-C)	1	LMP-B	1

### 3.2 Informazioni Lampade

Rif.Lamp.	Tipo	Codice	Flusso lm	Potenza W	Colore K	n.
LMP-A	LED	16 led 38W 700mA 3K	3175	38	3000	10
LMP-B	LED	10 led 24W 700mA 3K	1705	24	34000	1

### 3.3 Tabella Riepilogativa Apparecchi

Rif.	App.	On	Posizione Apparecchi X[m] Y[m] Z[m]	Rotazione Apparecchi X° Y° Z°	Codice Apparecchio	Coeff. Mant.	Codice Lampada	Flusso lm
A	1	X	5601.35;-70.30;4.50	0.0;0.0;-10.0	01SC2B6098CHM3_700mA	0.90	16 led 38W 700mA 3K	1*3175
	2	X	5620.47;-76.31;4.50	0.0;0.0;-10.0		0.90		
	3	X	5638.35;-77.61;4.50	0.0;0.0;-10.0		0.90		
	4	X	5657.61;-81.44;4.50	0.0;0.0;-10.0		0.90		
	5	X	5683.25;-86.29;4.50	0.0;0.0;-10.0		0.90		
B	1	X	5613.04;-59.69;4.50	0.0;0.0;170.0	01SC2B6096CHM3_700mA	0.90	16 led 38W 700mA 3K	1*3175
	2	X	5632.67;-63.74;4.50	0.0;0.0;170.0		0.90		
	3	X	5652.20;-67.34;4.50	0.0;0.0;170.0		0.90		
	4	X	5671.92;-71.12;4.50	0.0;0.0;170.0		0.90		
	5	X	5693.42;-75.17;4.50	0.0;0.0;170.0		0.90		
C	1	X	5703.43;-87.34;4.50	0.0;0.0;170.0	01SC2B0094C	0.90	10 led 24W 700mA 3K	1*1705

### 3.4 Tabella Riepilogativa Puntamenti

Struttura	Fila	Colonna	Rif. 2D	On	Posizione Apparecchi X[m] Y[m] Z[m]	Rotazione Apparecchi X° Y° Z°	Puntamenti X[m] Y[m] Z[m]	R.Asse °	Coeff. Mant.	Rif.
			A-1	X	5601.35;-70.30;4.50	0.0;0.0;-10.0	5601.35;-70.30;0.00	-10	0.90	A
			A-2	X	5620.47;-76.31;4.50	0.0;0.0;-10.0	5620.47;-76.31;0.00	-10	0.90	A
			A-3	X	5638.35;-77.61;4.50	0.0;0.0;-10.0	5638.35;-77.61;0.00	170	0.90	A
			A-4	X	5657.61;-81.44;4.50	0.0;0.0;-10.0	5657.61;-81.44;0.00	170	0.90	A
			A-5	X	5683.25;-86.29;4.50	0.0;0.0;-10.0	5683.25;-86.29;0.00	-100	0.90	A
			A-6	X	5613.04;-59.69;4.50	0.0;0.0;170.0	5613.04;-59.69;0.00	-10	0.90	B
			A-7	X	5632.67;-63.74;4.50	0.0;0.0;170.0	5632.67;-63.74;0.00	80	0.90	B
			A-8	X	5652.20;-67.34;4.50	0.0;0.0;170.0	5652.20;-67.34;0.00	-9	0.90	B
			A-9	X	5671.92;-71.12;4.50	0.0;0.0;170.0	5671.92;-71.12;0.00	-9	0.90	B
			A-10	X	5693.42;-75.17;4.50	0.0;0.0;170.0	5693.42;-75.17;0.00	-9	0.90	B
			A-11	X	5703.43;-87.34;4.50	0.0;0.0;170.0	5703.43;-87.34;0.00	-9	0.90	C

### 4.1 Valori di Illuminamento su: Suolo

O (x:5599.00 y:-88.00 z:0.00)	Risultati	Medio	Minimo	Massimo	Min/Medio	Min/Max	Medio/Max
DX:4.00 DY:1.56	Illuminamento Orizzontale (E)	14 lux	3 lux	50 lux	0.24	0.06	0.27

Tipo Calcolo

Solo Dir.

Scala 1/700

CV= 0.664

Non tutti i punti di calcolo sono visibili

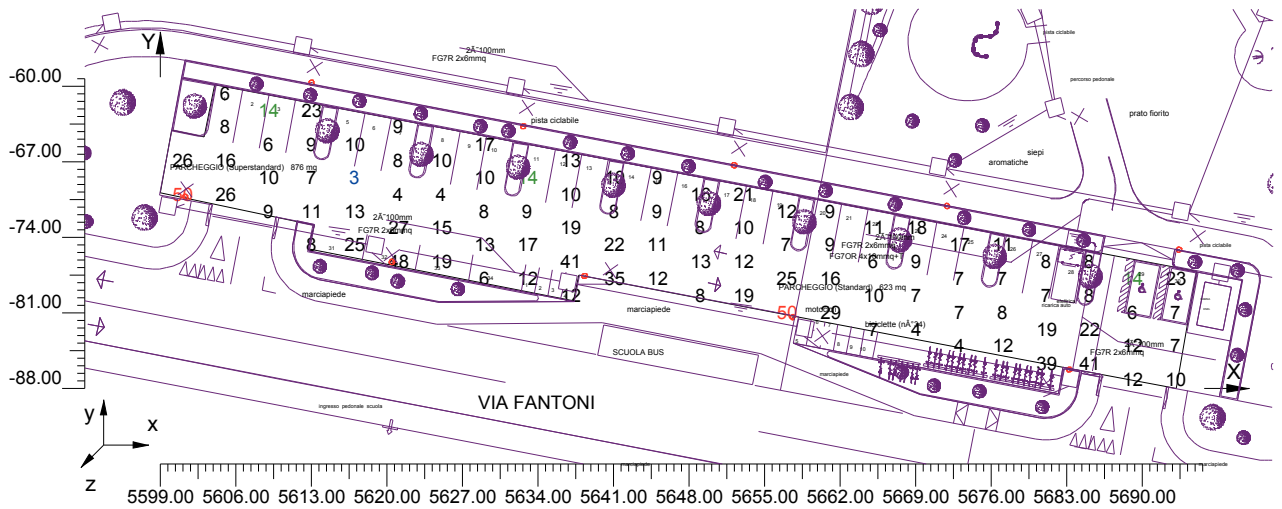

## 4.2 Curve Isolux su: Suolo\_1

O (x:5599.00 y:-88.00 z:0.00)	Risultati	Medio	Minimo	Massimo	Min/Medio	Min/Max	Medio/Max
DX:4.00 DY:1.56	Illuminamento Orizzontale (E)	14 lux	3 lux	50 lux	0.24	0.06	0.27

Tipo Calcolo

Solo Dir.

Scala 1/700

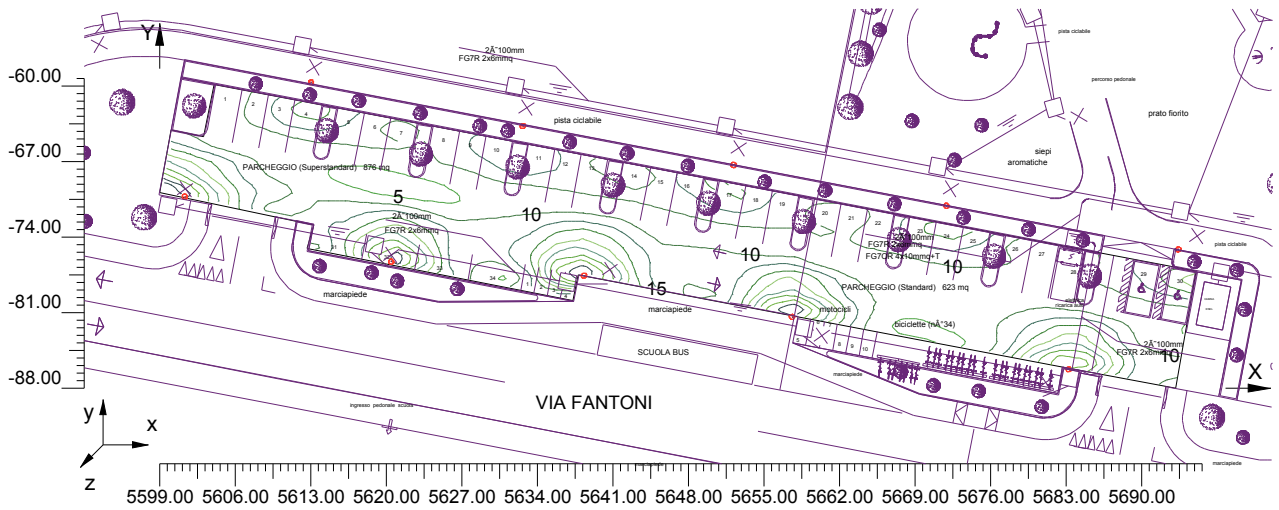

## Documento IPEA Apparecchio

### Dati Apparecchio

Produttore: CARIBONI  
 Nome: SEVEN-CIRCLE 10 LED LT-C 3K  
 Sorgente Luminosa: 24W 700mA 3000K  
 Applicazione: Stradali (ME)

### Operatore

Nome: G.S.  
 Società: Cariboni Lite Srl  
 Data: 20 / 06 / 2014  
 File :

### Classificazione energetica

IPEA

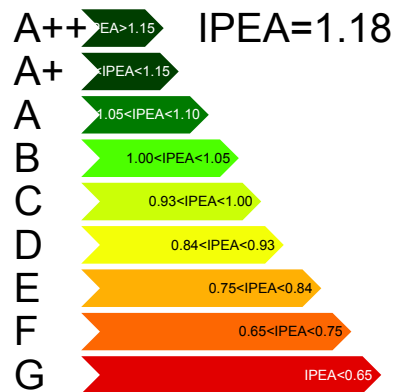
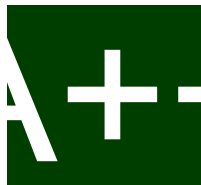

### Altri Dati

Sorgente e codice	24W 700mA 3000K	Caratteristiche sorgente	
Temp.Colore e CRI	Tc:34000 Ra:0	Ottica	
Allegati		Classificazione allegati	
PSU		Affidabilità	
Flusso sorgente	1705.0 lm	Potenza reale	
Flusso Totale	1705.0 lm	Vita sorgente	
LLMF		LSF	
Inquinamento Luminoso		Certificazione	
Prezzo		Garanzia	

<b>Apparecchio</b>		<b>Rilievo</b>		<b>Lampada</b>	
Codice	01SC2B0094CHM3	Codice	GLD1018	Codice	10 led 24W 700mA 3K
Nome	SEVEN-CIRCLE 10 LED LT-C 3K	Nome	LT-C	Numero	1
Archivio	CIRCLE-SEVEN ciclabile	Data	20-06-2014	Posizione	
Rendimento	100.00%	Sistema Coordinate	CG Strade	Flusso Totale	1705.00 lm
Valore Massimo	1216.67 cd/klm	Posizione	C=10.00 G=65.00	Asimmetrico	
Apparecchio Circolare	Diam.	480 mm	Alt.	180 mm	
Area Luminosa Circolare	Diam.	340 mm	Alt.	0 mm	
Area Luminosa Orizzontale	0.090792 m2		Area Luminosa Piano 180°	0.000000 m2	
Area Luminosa Piano 0°	0.000000 m2		Area Luminosa Piano 270°	0.000000 m2	
Area Luminosa Piano 90°	0.000000 m2		Area Luminosa a 76°	0.021965 m2	
Tipo di Simmetria	Asimmetrico	Massimo Angolo Gamma	180		
Distanza di rilievo	9.83	Flusso di rilievo	8811.16 lm		
Operatore	G.S.	Tensione alimentazione			
Temperatura		Corrente di alimentazione			
Umidità		Fotocellula		Prc	
Note					
<b>Lampade Apparecchio</b>					
Archivio	Codice	Nome	Flusso [lm]	Pot. [W]	Q.tà
LT-M/LT-L/ LT-C/ROTO LED	10 led 24W 700mA 3K	24W 700mA 3000K	1705.00	24.00	1
C.I.E.	39 74 97 100 100	D DIN 5040	A20		

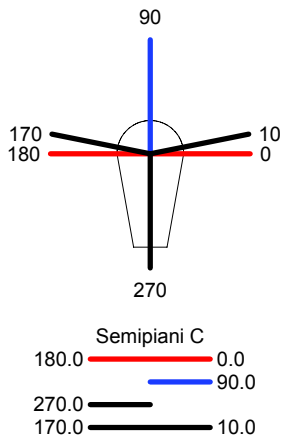

ULOR 0.00 %  
DLOR 100.00 %  
RN 0.00 %

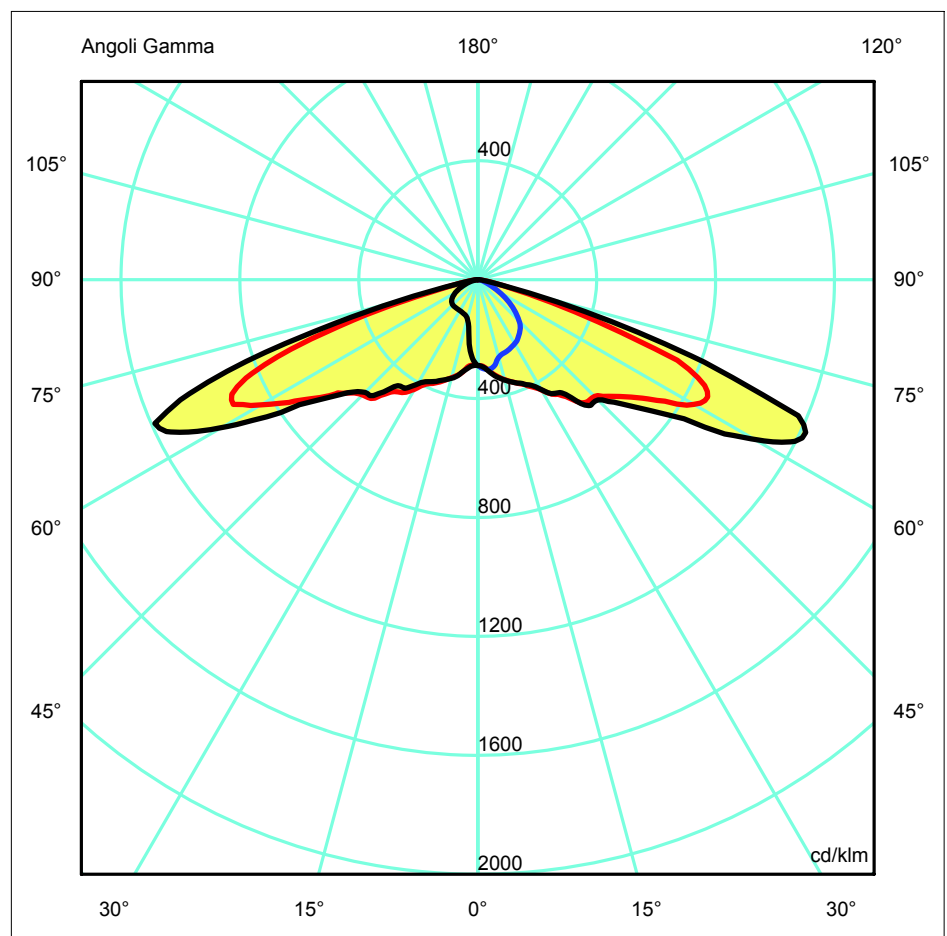

<b>Apparecchio</b>	<b>Rilievo</b>	<b>Lampada</b>
Codice 01SC2B0094CHM3	Codice GLD1018	Codice 10 led 24W 700mA 3K
Nome SEVEN-CIRCLE 10 LED LT-C 3K	Nome LT-C	Numero 1
Archivio CIRCLE-SEVEN ciclabile	Data 20-06-2014	Posizione

Rendimento	100.00%	Sistema Coordinate	CG Strade	Flusso Totale	1705.00 lm
------------	---------	--------------------	-----------	---------------	------------

Valore Massimo	1216.67 cd/klm	Posizione	C=10.00 G=65.00	Asimmetrico
----------------	----------------	-----------	-----------------	-------------

		Tabella Intensità Luminose - cd/klm						Tabella 1/18						
		C 270.00	C 275.00	C 280.00	C 285.00	C 290.00	C 295.00	C 300.00	C 305.00	C 310.00	C 315.00	C 320.00	C 325.00	C 330.00
G 0.0	288.56	288.56	288.56	288.56	288.56	288.56	288.56	288.56	288.56	288.56	288.56	288.56	288.56	288.56
G 1.0	286.46	280.24	284.30	280.90	285.20	281.40	286.33	282.05	286.82	282.93	287.58	285.91	288.01	288.01
G 2.0	278.72	271.23	279.88	273.25	281.13	273.74	282.76	276.83	284.43	278.07	284.55	284.06	286.20	286.20
G 3.0	272.62	259.23	273.87	262.99	275.74	264.60	279.01	270.01	281.91	273.76	282.31	282.53	285.53	285.53
G 4.0	264.40	241.17	265.48	250.49	269.05	255.94	273.40	263.09	274.88	270.37	280.13	281.89	284.95	284.95
G 5.0	253.13	217.83	255.64	236.23	260.87	244.17	268.17	255.07	269.35	266.64	277.89	281.76	285.50	285.50
G 6.0	240.46	204.98	242.77	221.48	249.35	230.67	252.32	247.61	263.33	262.12	275.81	281.65	286.90	286.90
G 7.0	226.68	188.53	229.86	204.86	237.04	216.42	242.29	236.07	257.95	257.48	274.23	280.65	288.26	288.26
G 8.0	210.95	174.78	214.36	191.31	223.85	203.63	230.38	220.72	251.56	251.37	272.18	278.71	289.90	289.90
G 9.0	190.54	164.09	195.49	167.44	211.57	191.69	219.35	208.50	244.31	244.70	269.39	274.92	290.82	290.82
G 10.0	171.91	154.69	175.43	160.09	191.90	173.76	208.47	199.05	236.15	235.95	265.92	270.23	290.68	290.68
G 11.0	160.91	147.94	163.06	152.97	173.80	165.22	196.48	189.42	227.62	221.15	261.70	264.24	289.55	289.55
G 12.0	152.24	143.07	155.27	148.03	165.45	159.43	183.23	181.36	216.86	207.74	248.11	257.26	287.68	287.68
G 13.0	145.86	138.43	148.45	143.18	157.50	154.10	173.25	173.96	207.47	198.23	239.58	248.56	281.09	281.09
G 14.0	139.95	135.44	143.26	139.95	151.89	150.24	167.15	167.62	196.22	190.03	230.34	240.21	274.47	274.47
G 15.0	135.79	132.43	138.67	137.45	147.59	146.91	161.24	162.79	183.58	182.68	219.58	229.24	268.13	268.13
G 16.0	132.66	130.46	135.76	135.35	143.86	144.62	156.24	158.70	175.36	176.40	209.21	217.62	261.44	261.44
G 17.0	130.24	128.82	133.24	133.73	141.35	142.81	152.97	155.10	169.74	169.95	201.37	208.07	253.37	253.37
G 18.0	128.34	126.96	131.19	132.48	139.00	140.97	149.80	152.31	164.26	165.27	191.57	200.09	244.54	244.54
G 19.0	126.81	126.42	129.86	131.88	137.08	139.72	147.47	148.64	160.40	161.54	182.03	192.11	237.13	237.13
G 20.0	125.74	125.77	128.69	130.92	135.69	138.85	145.30	146.61	156.87	158.17	175.37	179.82	227.41	227.41
G 21.0	124.36	125.12	127.27	129.95	133.81	137.50	143.70	145.26	154.13	155.30	170.03	174.74	219.75	219.75
G 22.0	123.97	124.55	126.61	129.61	133.35	136.92	142.39	144.41	151.57	153.01	165.72	170.46	211.42	211.42
G 23.0	123.47	124.01	126.04	129.12	132.76	136.38	141.08	143.52	149.62	150.90	162.23	166.98	204.53	204.53
G 24.0	122.99	123.41	125.51	128.50	132.38	135.52	139.94	142.38	147.91	149.17	159.32	164.65	195.18	195.18
G 25.0	122.51	122.85	125.09	127.82	131.98	134.44	139.10	140.82	146.99	147.31	157.12	162.75	185.50	185.50
G 26.0	121.99	122.34	124.51	127.29	131.29	133.57	138.18	139.49	144.99	145.56	155.55	160.36	180.88	180.88
G 27.0	121.51	121.97	123.84	126.90	130.38	132.72	136.95	137.80	143.38	143.59	154.03	157.71	177.29	177.29
G 28.0	120.93	121.70	123.26	126.49	129.72	132.08	135.57	136.15	141.60	141.79	152.16	154.86	173.57	173.57
G 29.0	120.49	121.43	122.94	126.24	129.22	131.35	134.38	134.95	139.81	140.04	150.20	152.46	169.32	169.32
G 30.0	120.21	121.26	122.67	126.20	128.78	130.81	133.47	132.79	138.20	138.16	145.83	150.25	165.32	165.32
G 31.0	120.05	121.01	122.57	126.01	128.34	130.43	132.45	131.85	136.59	136.58	144.09	147.39	161.92	161.92
G 32.0	119.78	120.85	122.42	125.90	128.02	129.58	131.43	130.94	135.12	134.81	141.97	143.93	159.35	159.35
G 33.0	119.61	120.84	122.24	126.02	127.83	129.05	130.77	130.08	133.68	133.30	140.13	142.12	156.68	156.68
G 34.0	119.61	120.86	122.17	126.31	127.64	128.58	129.45	129.09	132.37	132.02	138.08	139.91	154.32	154.32
G 35.0	119.69	120.94	122.22	126.85	127.54	128.18	128.48	128.18	131.25	129.83	136.36	138.14	151.71	151.71
G 36.0	119.70	121.22	122.46	127.40	127.69	127.83	127.91	127.46	130.16	128.71	134.75	136.27	147.83	147.83
G 37.0	119.75	121.73	122.75	127.84	127.86	127.57	127.28	126.60	128.07	127.29	133.07	134.51	145.66	145.66
G 38.0	119.89	121.91	123.21	127.98	128.11	127.21	126.55	125.70	127.29	126.05	131.67	132.92	143.26	143.26
G 39.0	120.23	122.55	123.49	127.78	128.25	126.80	126.03	125.02	126.26	124.94	130.23	131.27	140.90	140.90
G 40.0	120.44	121.85	123.66	127.31	128.23	126.03	125.53	124.11	125.28	123.67	128.34	129.42	139.15	139.15
G 41.0	120.45	121.14	123.55	126.80	127.83	124.91	124.78	122.06	124.30	122.26	126.02	127.69	136.88	136.88
G 42.0	120.31	120.88	123.25	125.28	126.51	123.79	123.93	120.73	123.24	121.04	124.81	124.84	134.59	134.59
G 43.0	120.02	120.56	122.60	124.38	124.92	121.93	123.08	119.54	122.14	119.58	123.08	122.21	132.48	132.48
G 44.0	119.61	120.30	121.81	123.54	123.74	120.03	121.63	117.85	120.69	117.84	121.58	120.15	130.35	130.35
G 45.0	119.45	119.83	121.42	122.69	122.65	118.97	120.13	116.10	119.12	115.96	119.85	117.90	128.35	128.35
G 46.0	119.16	119.08	120.83	121.45	121.62	117.62	117.58	114.40	117.72	112.51	118.35	115.93	125.33	125.33
G 47.0	118.49	117.75	120.10	120.00	120.51	116.21	116.34	112.62	116.02	110.34	116.40	113.95	121.24	121.24
G 48.0	117.59	116.23	118.99	118.31	119.49	114.45	114.78	111.12	113.60	108.34	114.32	111.73	118.93	118.93
G 49.0	116.29	114.50	117.64	116.51	118.02	112.42	113.57	109.16	110.53	106.23	112.43	109.30	116.75	116.75
G 50.0	114.80	112.72	115.88	114.30	116.32	110.45	111.87	107.33	108.57	104.11	110.11	106.73	113.91	113.91
G 51.0	113.17	109.10	114.03	112.38	114.13	108.27	110.13	104.91	106.70	101.65	108.27	104.03	111.30	111.30
G 52.0	111.49	107.01	112.28	110.19	111.87	106.19	108.10	101.45	104.39	99.39	104.16	101.91	108.61	108.61
G 53.0	110.13	104.55	110.50	107.91	110.27	104.46	105.97	98.29	102.30	96.68	101.15	97.16	106.09	106.09
G 54.0	105.93	101.23	107.02	102.20	106.17	100.34	103.64	96.27	99.94	94.01	98.64	93.76	103.25	103.25
G 55.0	103.10	98.58	103.26	99.62	103.78	97.42	101.63	93.59	97.46	91.83	96.38	90.87	100.37	100.37
G 56.0	99.87	94.52	100.47	96.35	101.01	94.80	98.96	91.46	95.01	89.10	93.44	88.18	97.83	97.83
G 57.0	97.19	91.43	97.30	92.98	98.47	92.46	94.93	89.07	92.29	84.34	90.64	85.36	93.79	93.79
G 58.0	93.71	87.75	94.02	89.79	95.67	90.07	92.71	86.56	90.22	81.85	87.94	82.51	89.39	89.39
G 59.0	90.27	84.15	90.66	86.77	92.90	87.37	90.30	84.11	86.59	79.06	85.33	79.82	86.54	86.54
G 60.0	86.75	80.74	87.73	82.84	89.85	84.35	88.05	81.74	83.13	76.59	82.43	77.12	84.03	84.03
G 61.0	83.76	76.63	84.32	79.23	87.46	81.57	85.58	78.96	80.43	73.81	79.44	74.25	81.10	81.10
G 62.0	79.93	68.53	80.27	75.08	84.16	77.96	83.35	76.57	78.06	71.30	77.05	71.21	78.14	78.14
G 63.0	76.11	64.76	76.37	70.98	80.43	74.74	80.83	70.15	75.45	68.21	71.76	68.41	75.04	75.04
G 64.0	72.47	60.97	72.04	65.95	77.07	70.92	77.64	64.48	72.40	65.05	69.12	65.30	71.83	71.83
G 65.0	64.02	56.92	68.28	60.04	69.67	67.04	74.37	60.10	68.82	61.09	66.06	58.72	69.00	69.00
G 66.0	60.65	51.97	61.16	56.50	66.26	59.66	70.38	54.93	64.96	56.47	62.72	55.18	65.60	65.60
G 67.0	56.14	46.75	57.72	52.60	62.11	55.84	67.14	50.23	60.53	51.21	59.49	50.80	62.32	62.32
G 68.0	50.79	42.01	52.99	47.88	58.29	51.35	59.76	46.15	55.06	44.06	55.99	46.98	59.19	59.19
G 69.0	45.60	39.22	47.75	43.54	54.37	46.82	53.16	42.27	51.00	38.37	51.53	40.84</		

<b>Apparecchio</b>	<b>Rilievo</b>	<b>Lampada</b>
Codice 01SC2B0094CHM3	Codice GLD1018	Codice 10 led 24W 700mA 3K
Nome SEVEN-CIRCLE 10 LED LT-C 3K	Nome LT-C	Numero 1
Archivio CIRCLE-SEVEN ciclabile	Data 20-06-2014	Posizione

Rendimento	100.00%	Sistema Coordinate	CG Strade	Flusso Totale	1705.00 lm
------------	---------	--------------------	-----------	---------------	------------

Valore Massimo	1216.67 cd/klm	Posizione	C=10.00 G=65.00	Asimmetrico
----------------	----------------	-----------	-----------------	-------------

	Tabella Intensità Luminose - cd/klm						Tabella 2/18						
	C 335.00	C 340.00	C 345.00	C 350.00	C 355.00	C 0.00	C 5.00	C 10.00	C 15.00	C 20.00	C 25.00	C 30.00	C 35.00
G 0.0	288.56	288.56	288.56	288.56	288.56	288.56	288.56	288.56	288.56	288.56	288.56	288.56	288.56
G 1.0	287.46	288.30	288.66	288.77	290.14	288.76	290.19	289.05	291.40	290.30	291.83	289.96	293.97
G 2.0	287.08	287.91	290.07	289.58	293.09	289.55	293.15	291.08	294.60	292.05	295.31	293.32	297.93
G 3.0	289.22	288.24	293.33	291.16	297.33	291.39	296.85	292.95	298.48	293.97	299.77	296.00	301.67
G 4.0	291.63	288.71	301.61	293.48	302.61	293.87	303.33	296.10	303.20	297.00	308.02	299.21	306.38
G 5.0	294.61	292.67	305.78	297.23	308.18	297.30	312.91	300.12	308.17	300.74	312.95	303.09	310.40
G 6.0	297.36	297.44	310.55	303.18	313.72	303.23	318.09	305.08	319.29	306.24	317.79	307.87	314.65
G 7.0	299.21	301.55	314.39	308.36	323.11	308.50	323.98	310.80	324.01	311.54	321.46	312.87	317.63
G 8.0	300.56	305.29	317.74	313.59	326.96	314.38	328.40	317.34	328.36	316.30	324.52	316.84	319.72
G 9.0	301.08	308.58	320.35	318.36	330.81	320.01	333.14	322.56	332.30	321.27	327.18	320.44	320.60
G 10.0	300.27	310.82	322.19	322.71	334.07	325.67	337.08	327.91	335.28	325.56	329.14	323.27	320.34
G 11.0	299.20	312.20	323.70	326.18	337.66	329.93	340.96	331.93	337.70	331.46	330.06	324.96	317.82
G 12.0	294.44	312.79	324.95	328.98	340.94	334.09	344.43	337.64	341.10	333.69	330.58	325.73	315.34
G 13.0	290.79	312.89	325.83	333.49	344.51	339.86	348.17	341.75	343.99	335.83	331.13	325.72	312.39
G 14.0	286.55	312.32	326.48	335.98	347.94	344.37	352.47	346.02	347.21	338.12	331.94	325.02	308.68
G 15.0	282.24	311.41	327.11	338.22	352.44	348.13	356.04	349.74	350.35	340.33	332.22	323.76	304.93
G 16.0	276.64	310.11	327.66	340.57	355.83	352.67	363.29	353.45	353.37	342.36	331.26	322.33	301.26
G 17.0	270.89	307.35	327.55	342.55	359.59	356.59	369.93	357.04	356.09	343.71	330.01	320.53	297.40
G 18.0	264.50	305.34	327.10	344.83	365.72	360.82	374.37	361.34	361.34	344.96	328.04	317.72	294.21
G 19.0	257.80	303.08	326.78	347.08	368.69	365.09	378.34	364.82	362.53	345.97	325.78	314.62	290.50
G 20.0	249.42	300.01	326.32	348.65	371.70	368.97	382.08	369.23	363.53	346.78	322.17	311.03	286.84
G 21.0	241.73	296.34	325.38	350.41	375.31	372.88	386.82	372.75	364.60	346.60	319.03	307.51	282.59
G 22.0	234.83	292.28	324.46	352.38	378.50	377.41	392.02	375.93	365.64	344.30	316.09	304.44	277.42
G 23.0	227.81	288.14	322.66	354.13	382.23	381.68	396.09	378.63	366.26	342.96	313.80	300.93	275.17
G 24.0	219.30	283.34	321.44	356.35	385.76	384.84	401.15	385.39	367.31	341.40	311.74	297.64	272.50
G 25.0	208.05	278.23	319.09	358.52	389.84	393.49	407.40	389.00	369.70	339.67	310.04	293.41	270.18
G 26.0	200.89	271.74	315.13	358.93	394.17	398.97	411.61	393.62	372.77	338.43	309.96	290.95	268.15
G 27.0	194.17	264.65	311.36	359.79	399.49	404.95	430.54	399.27	377.10	338.53	311.61	288.88	266.61
G 28.0	187.71	251.07	307.25	360.89	408.83	411.57	442.28	406.08	389.05	339.65	314.24	287.98	265.88
G 29.0	181.93	243.87	301.51	362.84	420.66	418.83	455.06	415.39	402.16	341.82	318.36	287.50	265.60
G 30.0	176.87	235.04	294.16	365.06	425.53	428.44	466.22	426.33	408.35	346.45	322.19	287.39	265.46
G 31.0	172.02	226.00	285.82	366.51	430.16	439.48	474.78	437.87	412.53	353.35	323.57	287.33	265.01
G 32.0	167.92	218.65	279.02	366.31	434.03	450.05	480.04	448.93	411.03	360.50	321.28	287.16	264.84
G 33.0	164.75	209.73	269.32	365.87	438.43	458.77	484.42	457.28	406.88	365.10	315.34	286.78	265.11
G 34.0	162.10	202.45	261.45	364.72	443.55	465.77	489.65	461.54	403.08	362.51	308.95	285.34	265.58
G 35.0	159.88	195.12	251.29	361.16	449.68	470.65	497.59	465.01	403.32	355.20	303.26	282.12	265.81
G 36.0	154.72	187.48	242.54	356.56	456.38	482.17	513.03	469.11	411.18	348.92	300.08	279.10	265.42
G 37.0	151.66	181.90	231.34	352.16	461.55	492.36	532.84	479.44	426.65	345.14	302.63	278.32	264.11
G 38.0	148.92	176.66	219.92	346.60	464.82	508.55	572.13	496.67	442.22	348.16	303.35	278.22	262.04
G 39.0	146.32	171.81	210.51	341.18	465.52	525.96	579.56	522.95	456.74	354.75	301.44	278.62	259.32
G 40.0	143.27	167.77	202.37	333.43	461.45	541.32	583.89	546.25	461.15	362.31	296.33	278.08	256.34
G 41.0	140.56	164.08	194.73	326.48	457.14	548.01	584.17	560.68	452.98	365.69	290.96	275.91	254.07
G 42.0	138.09	160.22	187.80	316.92	453.67	551.84	586.09	568.48	449.04	364.31	287.23	272.01	252.86
G 43.0	135.75	157.14	181.39	306.31	450.40	552.48	589.45	567.34	447.33	357.48	284.18	269.34	252.14
G 44.0	133.09	153.79	174.50	295.07	446.48	553.06	597.45	567.78	448.33	342.87	282.08	267.11	251.49
G 45.0	130.36	150.26	169.46	282.97	441.65	555.31	607.73	571.97	452.64	336.17	281.68	265.71	251.89
G 46.0	127.68	146.93	164.71	270.62	436.03	560.88	621.04	582.14	458.39	331.71	282.00	264.81	252.82
G 47.0	124.41	140.68	156.29	246.97	427.99	575.63	635.59	600.64	469.44	328.86	283.86	265.19	253.81
G 48.0	119.82	137.62	150.66	234.28	421.37	586.07	651.59	615.49	480.32	327.35	285.60	266.42	255.58
G 49.0	117.07	134.65	145.95	223.50	411.63	597.95	673.21	635.20	495.57	326.58	291.23	268.34	257.40
G 50.0	113.91	131.60	141.56	213.23	404.41	609.78	710.86	658.07	510.56	327.75	294.76	270.48	259.52
G 51.0	110.81	128.37	137.98	202.68	382.71	625.30	734.98	680.92	548.23	330.13	299.43	272.42	261.38
G 52.0	108.16	125.00	133.72	191.63	369.55	640.82	762.72	705.52	567.79	333.53	303.91	274.74	263.24
G 53.0	104.79	121.78	129.61	180.15	353.71	657.97	793.28	733.95	595.28	338.12	309.58	277.56	264.24
G 54.0	101.85	118.21	125.47	171.08	335.45	675.92	830.35	763.81	626.58	344.93	315.90	281.11	265.15
G 55.0	98.78	114.52	121.06	163.44	320.73	699.09	873.26	800.45	658.72	351.70	321.82	284.57	266.53
G 56.0	96.05	111.07	117.25	157.15	302.16	726.27	916.78	836.64	696.91	370.35	328.31	288.06	266.66
G 57.0	93.06	108.00	113.32	151.21	289.34	749.94	956.18	911.08	734.36	380.36	336.04	290.53	266.41
G 58.0	88.67	101.33	106.65	146.02	276.96	789.45	995.48	979.30	773.17	395.04	344.29	296.32	265.39
G 59.0	83.65	98.07	102.64	140.58	262.90	819.86	1032.39	1025.17	816.47	411.91	353.52	299.10	263.18
G 60.0	80.92	94.67	99.09	135.27	252.17	838.86	1075.68	1072.09	854.65	427.93	367.26	302.18	260.30
G 61.0	78.06	91.57	95.69	130.54	239.62	856.58	1102.95	1124.43	889.64	444.12	372.61	304.77	255.77
G 62.0	74.73	88.33	91.94	125.26	226.97	865.56	1101.12	1164.10	930.94	462.19	377.60	306.45	250.36
G 63.0	71.73	85.09	88.42	121.00	216.04	867.92	1085.94	1197.50	933.48	479.93	379.70	306.74	244.07
G 64.0	68.53	82.00	84.50	111.94	206.72	859.02	1050.85	1213.89	928.90	495.90	379.20	305.50	225.90
G 65.0	65.10	78.75	80.62	106.86	196.66	841.70	1004.30	1216.67	905.45	506.01	373.63	302.54	214.01
G 66.0	61.12	74.95	75.88	102.30	178.53	809.70	927.07	1200.02	865.82	514.33	363.09	297.08	206.65
G 67.0	56.77	71.17	70.43	96.96	154.24	771.00	831.50	1171.22	802.61	513.88	350.56	288.02	178.73
G 68.0	52.63	67.16	65.83	91.04	137.11	723.87	724.06	1034.89	723.26	501.65	328.09	275.29	161.74
G 69.0	43.98	59.88	51.26	85.17	121.86	591.12	600.08	917.65	627.72	477.12	300.92	245.55	143.65
G 70.0	36.10	51.86	46.29	77.49	103.40	493.51	491.65	811.01	537.68	448.26	270.80	228.26	120.07
G 71.0	31.65	46.75	41.29	69.00	89.43	409.88	376.67	667.00	437.49	402.62	227.05	201.67	99.36
G 72.0	28.34	40.66	37.10	61.09	76.46	324.69	261.93	551.45	328.34	352.33	188.97	170.14	75.93



<b>Apparecchio</b>	<b>Rilievo</b>	<b>Lampada</b>
Codice 01SC2B0094CHM3	Codice GLD1018	Codice 10 led 24W 700mA 3K
Nome SEVEN-CIRCLE 10 LED LT-C 3K	Nome LT-C	Numero 1
Archivio CIRCLE-SEVEN ciclabile	Data 20-06-2014	Posizione

Rendimento	100.00%	Sistema Coordinate	CG Strade	Flusso Totale	1705.00 lm
------------	---------	--------------------	-----------	---------------	------------

Valore Massimo	1216.67 cd/klm	Posizione	C=10.00 G=65.00	Asimmetrico
----------------	----------------	-----------	-----------------	-------------

	Tabella Intensità Luminosa - cd/klm							Tabella 3/18						
	C 40.00	C 45.00	C 50.00	C 55.00	C 60.00	C 65.00	C 70.00	C 75.00	C 80.00	C 85.00	C 90.00	C 95.00	C 100.00	
G 0.0	288.56	288.56	288.56	288.56	288.56	288.56	288.56	288.56	288.56	288.56	288.56	288.56	288.56	
G 1.0	290.51	294.70	291.13	296.15	291.58	294.10	291.65	293.29	291.52	294.66	290.94	293.41	290.65	
G 2.0	293.12	298.89	294.06	299.63	294.41	297.71	294.88	297.07	294.63	297.95	296.29	296.83	294.98	
G 3.0	295.59	302.59	296.69	302.58	297.33	300.97	297.71	299.61	297.29	300.74	298.23	298.94	297.89	
G 4.0	298.30	305.53	299.17	304.97	299.96	303.02	300.20	301.83	299.90	302.61	300.92	300.83	300.01	
G 5.0	302.13	308.38	302.23	307.04	302.59	304.64	302.17	302.67	301.79	303.15	300.41	300.87	301.42	
G 6.0	305.42	311.08	305.35	308.41	307.25	305.45	304.09	302.33	303.24	302.14	303.73	299.88	302.46	
G 7.0	312.39	313.10	307.96	309.06	308.35	304.34	305.56	300.55	303.96	299.70	304.00	297.31	302.64	
G 8.0	315.54	313.67	311.37	308.63	309.23	301.88	306.10	297.27	303.37	296.65	303.35	293.95	302.18	
G 9.0	317.17	312.86	312.08	305.88	308.97	297.71	304.71	293.15	300.78	292.01	301.33	289.63	300.37	
G 10.0	318.11	307.97	311.62	302.20	307.00	291.87	301.53	287.58	297.88	287.13	298.15	285.02	297.02	
G 11.0	317.69	303.94	308.96	290.97	303.35	285.47	296.99	282.12	293.23	282.33	294.73	280.92	292.99	
G 12.0	316.25	298.02	305.45	283.84	297.81	279.13	292.09	276.89	287.95	277.04	289.01	275.86	288.89	
G 13.0	312.87	291.41	299.46	276.28	291.42	273.36	285.71	271.77	282.86	272.29	280.24	271.20	280.29	
G 14.0	308.65	285.67	292.95	269.97	285.70	266.96	279.83	267.17	278.25	268.51	275.58	267.26	275.78	
G 15.0	303.93	281.04	286.34	264.39	278.54	262.01	273.54	263.18	273.35	265.67	271.22	264.09	271.61	
G 16.0	299.24	277.03	279.25	259.34	272.26	257.84	268.58	258.81	269.08	261.75	268.13	260.34	267.78	
G 17.0	294.03	273.40	273.86	256.10	264.99	254.13	264.68	257.18	265.60	260.86	265.20	259.38	264.35	
G 18.0	287.02	269.80	268.74	253.09	257.37	248.65	261.03	255.47	262.08	259.97	263.51	258.62	262.28	
G 19.0	283.37	267.03	261.90	251.09	253.88	246.60	257.53	254.30	260.92	259.05	262.38	258.08	261.02	
G 20.0	279.98	262.91	259.67	248.90	250.71	244.57	253.74	252.82	259.93	258.16	261.47	257.53	260.12	
G 21.0	276.50	258.60	257.33	247.22	248.54	242.93	252.31	251.16	258.86	257.62	260.75	257.13	259.35	
G 22.0	273.53	256.67	255.05	246.24	246.59	241.54	250.41	249.76	257.90	256.51	259.66	256.16	258.52	
G 23.0	270.40	254.45	253.00	244.47	245.30	240.18	248.73	247.95	256.87	255.42	258.94	255.09	257.89	
G 24.0	267.38	252.54	251.39	243.94	244.49	239.03	246.74	246.15	255.53	254.32	257.43	253.76	256.70	
G 25.0	264.61	251.90	249.80	243.30	243.68	238.05	244.89	244.10	254.18	252.68	256.01	252.38	254.80	
G 26.0	262.03	251.35	248.54	243.00	243.01	237.46	242.53	242.69	252.92	251.24	254.52	251.09	253.53	
G 27.0	260.06	251.08	247.69	242.51	242.37	236.38	240.54	239.08	251.52	248.67	253.00	248.65	252.06	
G 28.0	258.87	250.61	247.33	241.43	241.24	235.22	238.81	237.53	249.87	247.27	251.33	246.71	250.67	
G 29.0	257.69	250.07	246.91	240.45	240.11	233.70	237.35	235.54	248.37	245.57	249.98	244.90	248.98	
G 30.0	256.99	249.56	246.14	239.80	239.16	233.20	235.51	233.55	245.01	243.79	248.22	242.97	247.10	
G 31.0	256.91	249.07	245.45	239.20	238.20	232.53	233.75	231.39	243.04	241.23	246.83	240.67	245.27	
G 32.0	256.88	248.88	245.20	239.00	237.55	231.98	232.70	229.56	240.60	238.74	245.41	238.39	243.01	
G 33.0	256.64	248.63	244.53	238.19	237.17	231.01	231.95	227.43	238.54	236.19	243.18	236.16	240.26	
G 34.0	256.69	248.27	243.87	236.64	236.62	229.82	230.80	225.29	236.08	233.78	240.84	233.22	237.84	
G 35.0	256.89	247.84	243.56	235.24	235.96	228.55	229.50	223.44	233.73	231.23	235.92	230.71	234.15	
G 36.0	257.08	247.10	243.33	233.88	235.01	227.05	228.21	221.74	231.29	228.39	233.42	227.85	230.54	
G 37.0	257.02	245.80	242.72	232.39	233.85	225.52	226.89	218.88	228.86	225.35	231.05	224.43	227.72	
G 38.0	256.46	243.81	241.36	231.06	232.50	223.76	225.38	216.35	226.58	220.65	228.02	219.57	224.93	
G 39.0	255.78	241.85	239.78	229.66	229.32	222.01	223.98	214.31	223.82	216.08	225.10	214.78	222.25	
G 40.0	252.66	239.90	238.33	228.15	227.57	219.77	222.74	211.21	220.84	212.17	221.45	210.53	219.26	
G 41.0	248.95	238.61	235.66	226.75	225.96	217.52	219.00	207.88	214.18	207.55	217.07	205.82	215.49	
G 42.0	247.55	237.83	233.61	225.39	224.53	214.83	216.14	203.99	211.50	203.25	213.27	200.82	211.44	
G 43.0	246.33	236.86	232.61	224.17	222.74	212.04	213.27	199.73	206.89	197.61	208.97	195.43	207.19	
G 44.0	245.57	236.70	231.27	222.48	220.61	209.09	209.72	195.30	202.02	191.60	203.39	189.77	202.78	
G 45.0	245.06	236.92	230.48	219.89	218.64	205.55	206.13	190.33	197.27	185.65	196.11	183.87	196.41	
G 46.0	244.63	236.82	229.62	217.27	215.81	200.02	202.02	186.07	191.64	179.78	188.00	178.17	188.65	
G 47.0	244.57	236.02	228.75	214.87	213.19	192.78	196.58	180.18	185.43	171.76	181.84	172.18	182.97	
G 48.0	245.02	235.03	227.52	211.76	209.69	188.71	190.88	175.44	179.27	159.36	175.91	160.75	177.19	
G 49.0	245.66	234.09	225.88	208.50	206.57	183.78	185.99	165.39	172.95	153.28	168.72	151.02	172.41	
G 50.0	246.01	233.00	224.22	204.36	202.31	177.98	180.95	156.02	166.57	145.69	161.16	144.10	165.33	
G 51.0	246.71	231.56	222.75	197.76	197.48	171.95	174.78	149.07	159.85	138.52	153.30	137.00	157.99	
G 52.0	247.20	229.83	218.62	193.38	190.32	165.00	168.38	142.26	152.21	131.93	146.90	130.30	150.46	
G 53.0	247.08	227.58	215.47	188.12	184.63	158.05	161.70	135.54	145.66	124.47	139.51	123.03	144.18	
G 54.0	246.88	223.54	211.83	181.53	179.08	151.18	154.87	128.66	138.77	116.83	132.86	115.07	136.75	
G 55.0	246.41	218.81	207.42	174.71	172.05	143.18	147.38	120.17	131.89	109.90	126.22	108.01	129.42	
G 56.0	245.37	214.78	202.43	167.91	165.28	136.50	139.62	112.09	124.88	102.91	116.60	100.86	123.36	
G 57.0	244.08	209.99	196.26	160.98	158.21	124.81	132.24	104.43	116.02	95.08	104.04	93.99	109.54	
G 58.0	241.76	203.93	188.56	153.61	151.13	113.69	124.88	96.90	101.72	88.94	97.03	86.70	101.78	
G 59.0	238.31	196.46	180.65	145.00	143.07	105.73	110.75	90.37	95.27	75.00	90.25	79.10	93.93	
G 60.0	234.28	189.26	173.01	136.45	135.86	98.40	101.54	75.98	87.81	66.27	82.40	66.02	87.30	
G 61.0	229.67	178.53	166.32	123.18	127.09	90.24	94.38	68.84	79.74	60.14	75.51	59.83	79.33	
G 62.0	224.75	160.54	157.12	106.94	110.69	82.11	86.84	62.29	71.87	54.98	67.68	54.57	72.07	
G 63.0	210.23	149.51	147.49	96.68	102.20	74.13	79.36	56.33	65.39	49.68	61.27	49.20	65.17	
G 64.0	201.17	136.97	135.67	87.01	93.13	67.42	71.88	50.83	58.93	44.20	55.94	44.07	59.05	
G 65.0	189.10	123.21	123.62	76.76	83.94	61.67	65.43	45.34	53.00	39.72	50.44	39.56	53.81	
G 66.0	176.02	107.77	111.64	65.64	75.86	55.04	59.98	41.32	47.25	35.78	45.56	35.74	47.77	
G 67.0	163.53	94.64	99.11	56.63	67.68	48.58	53.77	37.14	42.75	33.23	39.93	33.03	42.80	
G 68.0	148.39	82.18	88.02	47.88	60.34	43.33	47.79	33.94	38.06	30.76	34.03	30.46	35.07	
G 69.0	131.38	69.36	66.45	42.33	53.07	34.36	42.55	30.66	32.77	28.77	31.83	28.44	32.96	
G 70.0	114.33	57.77	55.30	36.40	45.61	29.66	34.42	28.18	30.65	24.91	29.42	26.20	30.62	
G 71.0	98.76	45.99	48.40	31.90	39.93	25.75	31.15	25.34	28.36	22.94	27.14	22.47	28.67	
G 72.0	80.69	37.28	41.63	27.25	34.37	22.73	27.61	21.06	26.45	21.07	25.11	20.74	26.53	

<b>Apparecchio</b>	<b>Rilievo</b>	<b>Lampada</b>
Codice 01SC2B0094CHM3	Codice GLD1018	Codice 10 led 24W 700mA 3K
Nome SEVEN-CIRCLE 10 LED LT-C 3K	Nome LT-C	Numero 1
Archivio CIRCLE-SEVEN ciclabile	Data 20-06-2014	Posizione

Rendimento	100.00%	Sistema Coordinate	CG Strade	Flusso Totale	1705.00 lm
------------	---------	--------------------	-----------	---------------	------------

Valore Massimo	1216.67 cd/klm	Posizione	C=10.00 G=65.00	Asimmetrico
----------------	----------------	-----------	-----------------	-------------

	Tabella Intensità Luminose - cd/klm						Tabella 4/18						
	C 105.00	C 110.00	C 115.00	C 120.00	C 125.00	C 130.00	C 135.00	C 140.00	C 145.00	C 150.00	C 155.00	C 160.00	C 165.00
G 0.0	288.56	288.56	288.56	288.56	288.56	288.56	288.56	288.56	288.56	288.56	288.56	288.56	288.56
G 1.0	292.75	290.66	292.63	291.19	292.96	290.70	291.97	289.73	291.42	289.54	290.01	288.69	289.59
G 2.0	296.17	294.54	295.58	293.82	295.56	292.94	294.39	291.25	293.67	290.74	291.58	289.31	291.22
G 3.0	298.29	297.40	297.82	296.03	297.98	294.61	297.07	292.94	296.56	292.10	297.09	291.10	293.50
G 4.0	300.37	299.47	299.59	298.19	299.84	296.59	299.35	294.48	299.71	293.70	301.05	292.97	296.86
G 5.0	300.41	300.98	300.56	299.88	301.72	298.88	301.72	296.61	302.32	296.12	305.22	295.85	301.84
G 6.0	299.97	302.17	301.07	301.73	302.85	300.89	304.01	300.06	305.40	299.62	309.44	299.55	311.38
G 7.0	297.78	302.81	299.87	302.96	303.37	303.32	305.98	302.28	310.75	303.00	313.35	303.85	315.79
G 8.0	295.10	302.62	297.35	303.86	302.46	304.78	307.42	306.32	312.52	307.35	317.13	309.28	321.15
G 9.0	291.14	301.66	293.59	303.79	299.71	305.62	306.05	309.45	313.59	313.28	320.36	313.37	325.95
G 10.0	286.36	298.76	288.86	302.85	295.27	306.25	302.97	310.26	313.63	315.78	322.87	318.08	329.59
G 11.0	281.71	295.18	284.31	297.81	289.54	303.94	298.74	310.19	312.22	317.87	324.24	321.88	332.81
G 12.0	277.13	290.65	278.81	292.89	283.40	300.27	293.59	309.08	310.04	319.22	324.46	325.92	335.95
G 13.0	272.82	286.62	273.46	286.92	277.28	294.66	287.59	306.22	305.63	319.18	324.46	328.65	339.41
G 14.0	268.97	277.23	268.30	280.46	271.15	288.41	281.88	302.22	300.94	318.32	324.22	332.36	341.75
G 15.0	261.58	272.79	263.75	274.05	266.48	282.21	275.25	296.78	296.41	316.63	322.51	333.85	344.17
G 16.0	260.12	267.90	257.92	268.65	261.51	276.29	271.63	289.96	291.96	314.10	320.88	334.58	347.06
G 17.0	258.42	264.00	251.11	263.70	256.74	271.19	268.04	285.86	287.15	311.50	318.26	335.22	350.43
G 18.0	256.93	260.03	249.07	259.28	251.82	265.67	262.09	281.49	283.96	308.06	315.16	335.03	351.91
G 19.0	255.95	257.36	246.62	254.78	246.86	261.61	257.87	275.14	277.91	303.80	312.40	335.13	353.66
G 20.0	254.68	254.82	244.52	251.11	244.90	257.88	255.03	270.91	275.88	298.53	309.50	334.99	354.67
G 21.0	253.38	252.70	242.57	247.96	243.35	251.95	251.73	268.13	272.62	292.70	306.62	334.76	355.36
G 22.0	252.07	250.80	240.75	245.01	242.36	249.35	249.16	265.27	270.37	290.36	303.25	333.71	355.20
G 23.0	250.23	249.09	239.12	241.22	241.13	246.88	246.96	262.17	267.98	288.01	301.20	331.73	354.78
G 24.0	248.31	246.95	237.17	240.34	239.85	245.02	245.18	259.42	265.29	285.71	299.45	329.54	354.65
G 25.0	246.61	244.16	235.54	239.41	238.98	243.38	243.93	256.28	262.26	283.77	297.94	326.37	355.44
G 26.0	244.21	242.46	234.35	238.30	238.30	242.32	243.38	253.64	259.37	281.86	297.14	322.72	356.89
G 27.0	241.27	240.35	233.31	237.20	237.76	241.48	242.89	251.37	257.35	279.75	297.41	321.66	358.76
G 28.0	239.34	238.51	231.86	236.34	236.75	240.85	242.76	249.74	255.84	278.26	298.38	321.60	367.50
G 29.0	237.17	236.85	230.93	235.33	235.83	240.50	242.34	248.83	255.20	276.73	300.16	322.85	375.31
G 30.0	235.17	234.94	230.00	234.32	235.09	239.90	242.38	248.42	254.74	275.04	302.66	325.86	380.90
G 31.0	232.59	233.19	229.04	233.86	234.33	238.97	242.39	248.37	255.46	272.67	304.59	330.43	386.63
G 32.0	230.36	231.62	228.06	233.39	233.92	238.12	242.37	248.78	256.03	271.28	304.76	336.11	388.10
G 33.0	228.25	230.32	227.22	232.79	233.14	237.79	242.28	248.86	256.82	271.36	302.90	341.20	385.38
G 34.0	226.09	229.19	225.98	231.36	231.95	237.54	242.15	249.00	257.60	270.88	299.00	343.54	380.79
G 35.0	224.26	227.96	224.53	230.42	230.64	237.66	241.63	249.33	258.16	270.39	294.00	343.22	379.10
G 36.0	221.47	225.95	222.82	229.06	229.33	236.94	240.88	249.71	258.27	270.28	289.12	336.33	378.00
G 37.0	217.97	223.56	220.23	227.41	227.88	236.05	239.43	249.64	257.76	270.38	287.81	329.50	385.71
G 38.0	215.91	222.01	216.28	226.19	225.96	234.74	237.60	249.65	256.82	269.89	289.65	328.92	394.57
G 39.0	213.26	220.31	215.97	224.54	224.34	233.09	235.69	249.39	255.29	270.04	290.24	331.73	414.87
G 40.0	209.79	218.39	214.20	222.69	222.72	231.61	233.49	247.86	250.55	270.11	288.07	337.30	420.27
G 41.0	206.29	216.55	211.87	221.02	221.10	229.93	230.33	245.40	245.54	269.77	282.78	342.06	417.33
G 42.0	202.55	213.71	209.29	219.61	219.86	228.28	229.01	239.06	243.96	262.81	276.04	341.80	409.81
G 43.0	198.48	210.95	206.73	218.16	218.60	225.84	227.84	237.63	242.92	258.98	271.82	335.13	405.15
G 44.0	193.56	207.50	203.40	216.79	216.71	224.10	227.39	236.50	242.50	256.57	269.13	325.60	402.66
G 45.0	188.53	204.22	199.45	213.66	214.43	223.48	227.39	235.48	242.31	255.07	268.88	317.09	403.75
G 46.0	183.54	200.30	195.05	209.90	210.70	222.69	227.14	234.75	243.05	254.33	268.86	310.48	405.82
G 47.0	179.04	195.21	190.90	206.52	205.80	221.35	226.58	234.51	244.13	254.34	269.33	305.81	410.61
G 48.0	168.54	187.94	186.52	202.48	202.88	219.81	225.67	234.65	245.21	254.88	272.68	301.85	418.25
G 49.0	161.52	182.04	181.50	198.65	199.32	217.76	224.56	235.34	246.43	255.88	275.29	301.75	426.86
G 50.0	154.02	176.94	175.23	193.62	195.38	215.56	223.45	236.32	248.47	257.44	278.31	303.46	439.75
G 51.0	147.31	171.01	163.05	188.23	191.03	213.32	221.11	236.84	250.40	259.11	282.08	305.77	462.57
G 52.0	141.08	164.99	156.62	183.32	186.55	210.55	218.09	237.24	252.50	260.94	285.80	309.36	476.28
G 53.0	133.96	157.87	150.48	177.85	181.97	208.16	214.86	237.08	253.43	262.92	290.31	314.33	494.66
G 54.0	126.69	150.35	143.51	171.47	176.35	201.53	211.54	236.07	253.80	269.11	295.05	319.84	516.79
G 55.0	118.93	143.66	135.77	164.87	169.58	195.12	207.19	235.00	253.60	271.70	301.64	326.55	542.34
G 56.0	111.44	136.22	129.02	158.21	162.90	190.69	202.14	233.23	252.74	274.86	308.10	333.82	566.88
G 57.0	103.59	129.87	121.20	151.89	152.72	185.58	197.22	231.17	251.90	276.85	314.30	343.23	597.41
G 58.0	95.85	114.53	113.16	145.04	141.31	178.92	191.05	228.45	250.37	279.22	320.08	351.25	629.38
G 59.0	88.60	107.68	105.01	137.53	133.08	172.24	184.19	224.24	248.29	280.90	332.24	373.58	660.86
G 60.0	73.87	99.82	98.68	129.85	124.53	164.86	176.70	220.27	245.74	283.40	337.19	386.00	695.21
G 61.0	68.31	92.64	89.79	120.36	116.34	157.53	169.20	215.16	242.20	285.54	342.55	400.15	737.83
G 62.0	61.81	85.02	76.55	105.64	106.74	149.11	160.30	210.03	236.76	286.87	346.28	413.90	785.12
G 63.0	56.03	76.96	70.19	97.91	97.84	140.01	144.23	202.99	227.79	287.01	348.76	428.66	799.13
G 64.0	50.65	70.32	63.41	90.60	87.76	129.92	126.54	192.29	217.02	284.39	348.82	440.63	807.96
G 65.0	45.56	64.83	57.84	82.12	78.70	119.22	115.15	178.28	206.50	278.59	345.09	451.56	804.34
G 66.0	41.10	58.65	51.30	74.97	68.71	109.90	104.52	166.64	193.93	272.32	337.85	459.26	781.98
G 67.0	36.97	52.59	46.17	66.76	58.59	92.07	90.24	154.53	178.76	263.28	327.45	462.75	743.12
G 68.0	34.34	47.04	40.50	59.24	50.55	75.48	76.55	140.38	160.83	251.53	310.23	461.08	691.16
G 69.0	31.01	41.25	36.09	52.04	38.89	63.49	63.26	124.34	146.61	236.61	284.91	446.22	624.38
G 70.0	27.96	34.37	31.65	45.75	33.51	54.77	53.48	111.48	107.84	219.83	250.99	406.44	550.18
G 71.0	24.08	31.23	27.16	39.39	28.76	46.16	44.36	97.27	88.43	194.08	219.27	376.44	454.75
G 72.0	21.96	28.16	24.56	34.47	25.21	40.97	35.92	79.93	68.71	159.95	183.55	334.68	364.50

<b>Apparecchio</b>	<b>Rilievo</b>	<b>Lampada</b>
Codice 01SC2B0094CHM3	Codice GLD1018	Codice 10 led 24W 700mA 3K
Nome SEVEN-CIRCLE 10 LED LT-C 3K	Nome LT-C	Numero 1
Archivio CIRCLE-SEVEN ciclabile	Data 20-06-2014	Posizione

Rendimento	100.00%	Sistema Coordinate	CG Strade	Flusso Totale	1705.00 lm
------------	---------	--------------------	-----------	---------------	------------

Valore Massimo	1216.67 cd/klm	Posizione	C=10.00 G=65.00	Asimmetrico
----------------	----------------	-----------	-----------------	-------------

	Tabella Intensità Luminose - cd/klm						Tabella 5/18						
	C 170.00	C 175.00	C 180.00	C 185.00	C 190.00	C 195.00	C 200.00	C 205.00	C 210.00	C 215.00	C 220.00	C 225.00	C 230.00
G 0.0	288.56	288.56	288.56	288.56	288.56	288.56	288.56	288.56	288.56	288.56	288.56	288.56	288.56
G 1.0	288.34	288.66	287.93	288.49	287.90	287.35	287.25	286.15	287.13	284.89	286.02	281.59	286.78
G 2.0	288.69	289.56	287.62	290.29	287.54	287.61	286.12	284.60	285.17	282.13	283.40	276.30	281.30
G 3.0	289.42	292.00	287.53	293.73	287.51	289.11	285.66	284.09	282.92	279.23	280.90	271.43	277.66
G 4.0	290.99	294.73	288.21	297.46	287.77	291.85	285.57	285.14	281.73	277.58	277.53	266.76	272.85
G 5.0	293.52	301.46	289.80	302.20	292.27	294.26	286.59	286.74	280.67	274.71	274.14	262.09	267.10
G 6.0	297.47	309.20	292.90	307.91	295.50	301.65	288.08	288.98	280.29	273.66	270.81	256.95	260.75
G 7.0	302.23	314.15	296.21	313.65	300.29	308.27	290.44	291.52	280.56	272.68	267.51	251.81	253.67
G 8.0	307.10	320.45	306.40	319.78	305.51	312.60	294.18	294.65	281.13	271.93	264.47	246.15	246.40
G 9.0	312.13	325.24	312.37	324.93	310.43	316.87	298.13	296.57	282.17	270.51	261.55	240.34	239.24
G 10.0	318.00	330.20	318.85	330.00	317.04	320.10	302.93	297.83	283.31	268.00	259.36	229.91	231.80
G 11.0	323.49	334.65	323.78	334.84	321.06	323.04	308.69	298.12	283.65	264.06	252.08	217.40	223.17
G 12.0	331.49	338.89	328.76	342.21	325.39	325.18	310.18	297.91	283.54	258.84	246.68	209.15	211.24
G 13.0	336.17	343.08	333.51	345.86	329.65	326.55	311.43	296.26	282.83	251.85	239.34	200.17	194.79
G 14.0	340.04	346.83	337.68	349.23	332.80	327.88	312.28	292.32	277.35	244.49	230.68	193.45	185.46
G 15.0	343.59	350.09	341.79	352.50	335.90	328.83	312.21	289.54	273.73	235.57	221.95	186.83	180.31
G 16.0	347.13	356.79	346.25	356.37	338.95	329.57	311.94	285.06	267.87	222.54	214.24	180.10	175.14
G 17.0	350.10	363.04	349.94	360.12	342.89	329.82	311.43	280.24	261.58	211.26	205.67	174.73	169.29
G 18.0	353.50	367.83	354.28	363.44	344.88	330.20	310.29	274.78	253.64	203.62	197.82	169.24	164.75
G 19.0	357.30	371.87	361.28	367.39	346.93	330.42	309.44	268.82	246.16	196.49	188.17	165.29	161.20
G 20.0	360.57	376.45	365.36	371.26	348.54	330.79	307.82	261.39	236.95	188.84	180.23	161.65	157.72
G 21.0	364.11	380.54	370.25	374.21	350.76	330.83	305.99	253.24	227.71	182.91	174.32	158.52	154.98
G 22.0	367.51	383.51	374.67	377.26	353.20	330.83	301.19	246.23	219.78	177.28	169.43	155.53	152.48
G 23.0	373.08	387.80	378.46	382.39	354.47	330.94	297.16	237.86	212.36	172.88	165.70	152.57	150.67
G 24.0	374.93	392.03	381.53	389.72	356.18	331.02	292.63	229.81	204.37	168.79	162.01	151.61	149.06
G 25.0	378.36	398.65	385.59	393.75	357.96	330.51	288.32	221.96	197.67	166.18	159.33	150.49	147.94
G 26.0	381.82	405.31	390.76	399.16	360.13	329.50	282.76	215.38	188.58	164.23	157.34	148.97	146.01
G 27.0	385.56	412.28	396.73	404.79	363.58	328.02	277.44	209.41	182.23	161.29	156.16	147.07	145.13
G 28.0	389.88	430.46	403.68	411.32	367.18	326.99	270.68	202.80	178.62	156.89	154.86	145.14	143.70
G 29.0	396.64	440.15	413.55	417.90	368.96	321.14	264.77	196.04	174.40	154.34	152.83	143.02	142.08
G 30.0	405.02	450.92	426.55	425.21	371.97	316.21	256.93	183.86	170.38	152.01	149.68	140.99	140.19
G 31.0	414.78	459.47	434.34	430.45	374.53	309.57	249.10	179.12	166.66	149.41	145.92	139.03	138.56
G 32.0	423.70	465.61	443.56	434.22	375.97	303.15	242.00	174.14	163.02	147.35	144.05	137.37	137.26
G 33.0	433.48	469.69	452.21	436.77	375.71	294.81	225.97	170.11	160.03	145.03	141.82	135.33	135.77
G 34.0	440.80	473.30	458.07	443.06	375.22	286.27	216.05	166.46	157.19	143.09	139.67	133.27	134.38
G 35.0	441.59	478.77	461.58	450.92	374.30	276.68	208.00	163.70	154.66	140.91	138.00	132.36	133.18
G 36.0	442.81	489.24	465.73	458.79	373.47	267.54	200.63	160.83	150.19	138.98	136.36	131.13	132.27
G 37.0	446.64	503.24	471.14	466.42	372.11	257.84	192.80	157.78	148.25	137.26	134.67	130.00	130.19
G 38.0	456.74	523.65	480.79	471.94	368.13	249.14	185.66	154.58	145.92	134.64	133.28	128.67	129.20
G 39.0	474.26	549.73	494.94	476.03	363.33	239.25	180.16	151.92	143.70	132.48	131.92	127.36	128.02
G 40.0	492.44	559.65	508.26	478.48	358.50	225.25	175.37	148.69	141.28	130.88	130.71	125.92	126.85
G 41.0	507.35	565.90	528.09	478.90	352.33	213.72	170.75	143.24	139.07	129.28	128.44	124.42	125.62
G 42.0	524.28	567.81	537.60	478.62	346.55	205.71	166.21	140.87	136.87	127.26	126.76	123.03	124.61
G 43.0	532.99	570.67	541.63	478.85	338.94	197.34	162.15	138.40	135.03	125.23	125.30	121.69	123.37
G 44.0	533.21	577.87	544.69	478.27	331.00	190.42	158.64	135.73	132.94	123.19	123.61	120.55	122.08
G 45.0	535.75	584.53	548.51	477.96	322.71	182.67	154.90	132.90	130.71	121.09	121.82	117.44	120.60
G 46.0	543.23	593.99	553.76	477.68	311.62	175.86	151.61	130.05	128.55	118.81	120.10	115.16	118.95
G 47.0	552.05	609.65	559.92	477.73	299.63	169.37	147.71	127.47	125.06	116.61	118.32	112.94	117.23
G 48.0	565.27	623.99	569.20	477.07	284.69	163.98	143.69	124.50	121.30	114.33	116.41	110.99	114.41
G 49.0	579.55	640.71	581.10	474.42	275.46	152.62	137.98	121.83	118.87	112.28	114.63	108.58	111.65
G 50.0	599.92	671.60	594.40	471.74	248.71	148.34	135.05	118.79	116.05	107.12	112.34	106.61	109.65
G 51.0	621.36	707.87	605.07	465.50	235.70	142.82	131.45	115.72	113.66	104.59	110.20	104.14	107.57
G 52.0	647.36	733.04	635.17	460.34	222.44	138.72	127.96	111.11	111.05	101.87	107.99	101.58	105.39
G 53.0	671.75	764.86	657.04	453.21	211.82	134.10	124.85	106.84	108.26	99.23	103.09	98.75	103.08
G 54.0	702.65	798.92	677.82	445.39	199.37	129.56	120.86	103.85	105.35	96.35	100.39	95.77	100.48
G 55.0	732.74	837.71	701.07	438.54	186.62	125.39	117.28	100.72	102.30	93.47	97.83	93.17	98.11
G 56.0	799.21	877.05	726.70	427.17	174.79	120.88	113.34	97.61	99.52	90.78	94.67	87.73	95.11
G 57.0	847.11	915.94	757.95	402.81	165.76	116.94	110.08	94.45	96.95	87.88	91.80	84.98	92.68
G 58.0	893.02	961.46	783.91	388.97	157.47	112.74	106.23	91.06	91.87	84.79	88.61	82.09	90.28
G 59.0	945.63	999.15	813.57	373.06	151.42	108.70	103.20	87.75	88.21	81.64	85.89	79.47	85.84
G 60.0	997.59	1039.89	842.28	359.84	144.61	103.70	97.69	84.68	85.61	78.77	82.59	76.99	82.56
G 61.0	1042.91	1086.64	872.97	348.18	138.90	97.89	93.40	81.37	82.16	73.36	79.95	74.22	80.25
G 62.0	1089.25	1108.35	894.34	336.96	133.18	94.34	90.26	78.59	79.10	70.37	77.30	71.37	77.54
G 63.0	1132.58	1106.85	923.39	325.77	127.17	90.65	86.94	73.13	75.86	67.28	74.45	68.32	74.82
G 64.0	1165.41	1088.37	921.87	314.05	121.98	87.35	83.45	68.99	73.21	63.81	68.96	65.90	72.21
G 65.0	1181.47	1050.10	912.68	299.62	117.15	82.99	80.08	65.89	70.06	61.00	66.45	62.04	69.12
G 66.0	1188.63	983.91	885.71	283.83	112.68	78.50	76.94	61.91	66.71	57.15	63.18	58.47	65.93
G 67.0	1135.62	909.12	846.60	262.58	102.42	72.70	73.08	57.48	63.42	53.65	59.87	52.49	61.20
G 68.0	1079.33	810.51	786.13	235.57	96.65	67.71	69.11	53.21	59.62	49.68	56.86	44.38	56.07
G 69.0	991.35	691.65	720.29	203.64	90.11	61.02	64.16	47.75	56.31	44.48	52.33	40.08	51.19
G 70.0	888.66	579.63	630.30	175.44	83.28	54.05	60.28	42.26	47.89	39.57	48.17	35.26	47.69
G 71.0	771.56	446.51	534.18	149.69	74.19	45.92	49.25	36.81	43.06	33.08	42.32	29.21	40.16
G 72.0	631.17	330.29	442.28	123.77	66.22	38.93	42.89	32.44	36.95	25.27	36.29	23.95	36.94

<b>Apparecchio</b>		<b>Rilievo</b>		<b>Lampada</b>	
Codice	01SC2B0094CHM3	Codice	GLD1018	Codice	10 led 24W 700mA 3K
Nome	SEVEN-CIRCLE 10 LED LT-C 3K	Nome	LT-C	Numero	1
Archivio	CIRCLE-SEVEN ciclabile	Data	20-06-2014	Posizione	

Rendimento	100.00%	Sistema Coordinate	CG Strade	Flusso Totale	1705.00 lm
Valore Massimo	1216.67 cd/klm	Posizione	C=10.00 G=65.00	Asimmetrico	

**Tabella Intensità Luminose - cd/klm      Tabella 6/18**

	C 235.00	C 240.00	C 245.00	C 250.00	C 255.00	C 260.00	C 265.00
G 0.0	288.56	288.56	288.56	288.56	288.56	288.56	288.56
G 1.0	281.45	285.42	281.91	285.43	280.26	284.91	279.45
G 2.0	274.80	281.65	273.98	280.40	272.13	279.72	270.02
G 3.0	267.86	276.77	264.59	274.60	261.14	273.30	260.10
G 4.0	260.61	270.99	255.29	266.99	248.31	265.91	246.85
G 5.0	252.45	263.93	243.11	258.27	228.25	255.53	231.41
G 6.0	244.30	255.48	224.16	246.43	210.16	243.01	214.13
G 7.0	231.30	245.71	209.91	235.01	195.76	229.42	198.10
G 8.0	216.56	235.39	196.33	221.16	181.03	213.60	185.75
G 9.0	206.31	214.19	183.62	208.51	170.55	198.13	164.42
G 10.0	195.20	200.95	174.03	188.93	160.53	177.61	153.27
G 11.0	185.96	189.52	165.58	171.56	153.85	163.24	147.17
G 12.0	178.56	178.84	159.11	163.49	147.68	155.34	141.68
G 13.0	171.67	170.28	153.85	155.90	142.43	148.50	137.19
G 14.0	166.62	163.87	149.53	150.46	139.12	142.57	134.01
G 15.0	162.18	158.33	145.10	145.68	136.25	137.99	131.63
G 16.0	157.24	154.16	141.23	141.94	134.28	134.86	129.53
G 17.0	152.24	150.24	140.01	139.21	131.67	132.40	128.01
G 18.0	150.27	147.33	138.44	136.79	130.06	130.38	126.70
G 19.0	148.67	145.31	137.62	135.22	129.44	128.72	125.85
G 20.0	147.24	143.63	137.03	133.87	128.87	127.59	124.74
G 21.0	146.14	142.23	136.58	132.84	128.37	126.23	124.28
G 22.0	145.26	141.23	136.21	131.78	127.95	125.48	123.68
G 23.0	144.57	140.03	135.87	131.45	127.46	125.00	123.24
G 24.0	143.80	139.48	135.48	131.03	127.01	124.44	122.80
G 25.0	142.99	138.97	134.96	130.54	126.54	124.01	122.19
G 26.0	142.01	138.54	134.02	130.05	126.11	123.55	121.73
G 27.0	139.78	137.68	133.06	129.53	125.73	123.11	121.36
G 28.0	137.94	136.69	132.60	129.05	125.34	122.59	121.26
G 29.0	136.63	135.54	132.15	128.63	125.28	122.13	121.05
G 30.0	135.31	134.62	132.00	128.40	125.21	121.94	120.93
G 31.0	134.33	133.86	131.58	128.26	125.04	121.77	120.51
G 32.0	133.31	133.13	131.15	128.17	124.93	121.39	120.41
G 33.0	132.34	132.28	130.67	127.84	124.92	121.18	120.39
G 34.0	131.42	130.81	130.17	127.63	125.07	121.04	120.56
G 35.0	130.47	130.11	129.47	127.47	125.39	121.02	120.90
G 36.0	129.39	129.36	128.90	127.39	126.00	121.27	121.15
G 37.0	128.24	128.46	128.23	127.37	126.72	121.66	121.50
G 38.0	127.23	127.54	127.69	127.61	127.19	122.09	121.73
G 39.0	125.38	126.64	127.28	127.82	127.32	122.61	121.75
G 40.0	124.55	126.07	126.39	127.92	126.53	122.99	121.69
G 41.0	123.62	125.55	125.25	127.88	125.76	123.06	121.41
G 42.0	122.37	124.69	123.90	127.25	124.99	122.79	121.04
G 43.0	120.80	123.86	122.69	126.52	123.94	122.41	120.51
G 44.0	119.38	122.54	121.18	124.50	123.00	121.41	120.16
G 45.0	117.53	120.50	119.77	123.10	122.03	120.89	119.33
G 46.0	115.76	118.08	118.60	121.91	121.04	120.24	118.30
G 47.0	113.92	116.57	117.08	120.77	119.64	119.37	116.80
G 48.0	112.24	115.02	115.52	119.35	118.04	118.13	115.33
G 49.0	110.01	113.71	111.65	117.99	116.29	116.79	113.57
G 50.0	106.31	111.94	109.87	116.03	113.55	115.02	111.81
G 51.0	103.73	110.18	107.66	114.16	110.30	113.45	110.04
G 52.0	101.35	107.93	105.74	112.07	108.31	111.43	108.12
G 53.0	98.85	105.75	103.40	109.97	105.62	109.67	104.20
G 54.0	96.50	103.28	101.17	107.81	102.71	107.04	100.01
G 55.0	94.24	101.39	98.55	103.82	100.13	102.58	97.34
G 56.0	91.71	97.60	96.12	100.80	96.92	99.89	94.17
G 57.0	89.28	94.77	93.55	98.10	93.67	97.17	90.72
G 58.0	86.76	92.65	90.64	95.23	90.34	93.94	87.29
G 59.0	84.18	89.84	88.03	92.44	87.29	90.66	83.59
G 60.0	81.87	87.58	82.86	89.78	84.02	87.46	80.19
G 61.0	77.10	85.25	79.88	87.07	78.52	83.98	76.39
G 62.0	74.07	82.68	76.61	83.91	72.93	80.36	72.30
G 63.0	70.25	79.90	73.05	80.34	69.02	76.73	67.92
G 64.0	65.73	76.82	69.22	76.78	65.31	72.91	63.52
G 65.0	61.06	74.06	65.68	73.24	61.06	67.88	56.12
G 66.0	56.35	69.92	61.62	65.57	57.28	61.37	51.01
G 67.0	52.14	66.54	57.57	62.14	52.99	57.58	45.97
G 68.0	47.87	57.69	53.74	58.36	49.85	53.25	41.69
G 69.0	44.11	52.94	48.44	53.99	45.21	48.07	38.89
G 70.0	40.13	48.20	45.24	50.55	40.73	43.72	35.72
G 71.0	36.69	43.91	37.70	46.23	36.14	39.40	32.90
G 72.0	30.41	39.84	32.14	42.29	32.14	35.80	30.02

<b>Apparecchio</b>		<b>Rilievo</b>		<b>Lampada</b>	
Codice	01SC2B0094CHM3	Codice	GLD1018	Codice	10 led 24W 700mA 3K
Nome	SEVEN-CIRCLE 10 LED LT-C 3K	Nome	LT-C	Numero	1
Archivio	CIRCLE-SEVEN ciclabile	Data	20-06-2014	Posizione	

Rendimento	100.00%	Sistema Coordinate	CG Strade	Flusso Totale	1705.00 lm
------------	---------	--------------------	-----------	---------------	------------

Valore Massimo	1216.67 cd/klm	Posizione	C=10.00 G=65.00	Asimmetrico	
----------------	----------------	-----------	-----------------	-------------	--

**Tabella Intensità Luminose - cd/klm      Tabella 7/18**

	C 270.00	C 275.00	C 280.00	C 285.00	C 290.00	C 295.00	C 300.00	C 305.00	C 310.00	C 315.00	C 320.00	C 325.00	C 330.00
G 73.0	32.95	26.86	33.24	27.26	38.22	28.96	35.43	26.85	30.33	19.56	27.65	19.92	29.54
G 74.0	30.27	22.44	30.02	23.76	34.00	24.84	31.25	23.37	25.44	17.29	20.31	17.68	24.98
G 75.0	27.80	20.01	26.98	20.06	30.42	20.67	27.54	16.50	21.19	15.49	18.56	15.48	20.65
G 76.0	24.05	16.37	23.95	15.08	21.74	16.66	24.00	13.84	18.15	13.36	16.54	12.23	17.55
G 77.0	19.46	11.19	18.03	12.23	18.18	12.10	20.09	11.08	15.94	11.49	14.62	10.39	15.53
G 78.0	14.91	9.34	15.37	10.07	15.04	10.06	16.73	9.12	13.65	9.86	12.48	8.49	13.51
G 79.0	10.69	8.04	11.48	7.89	12.42	8.05	11.83	7.61	11.73	7.02	10.80	7.17	11.86
G 80.0	8.99	6.76	8.68	6.04	10.27	6.44	9.43	5.95	9.62	5.63	8.97	5.93	8.87
G 81.0	7.65	5.52	7.28	4.64	8.47	4.72	7.50	4.75	7.90	4.49	7.26	4.79	7.81
G 82.0	6.37	4.45	5.98	3.62	6.63	3.64	5.66	3.76	5.43	3.53	5.89	3.79	6.17
G 83.0	5.30	3.65	4.81	2.81	5.06	2.83	4.49	3.01	4.57	2.78	4.92	3.07	4.85
G 84.0	4.24	2.00	3.87	2.02	3.78	2.12	3.54	2.23	3.50	2.14	3.94	2.33	3.79
G 85.0	3.22	1.10	3.06	1.39	2.83	1.37	2.75	1.37	2.71	1.36	2.81	1.50	3.00
G 86.0	2.34	0.64	2.32	0.91	2.08	0.88	1.99	0.53	2.06	0.73	1.74	0.93	2.15
G 87.0	1.19	0.34	1.42	0.31	1.16	0.39	1.31	0.31	1.31	0.41	1.14	0.38	1.37
G 88.0	0.55	0.20	0.52	0.19	0.57	0.18	0.80	0.17	0.75	0.23	0.59	0.20	0.85
G 89.0	0.27	0.17	0.31	0.16	0.32	0.15	0.46	0.15	0.40	0.16	0.35	0.17	0.48
G 90.0	0.00	0.00	0.00	0.00	0.00	0.00	0.00	0.00	0.00	0.00	0.00	0.00	0.00
G 91.0	0.00	0.00	0.00	0.00	0.00	0.00	0.00	0.00	0.00	0.00	0.00	0.00	0.00
G 92.0	0.00	0.00	0.00	0.00	0.00	0.00	0.00	0.00	0.00	0.00	0.00	0.00	0.00
G 93.0	0.00	0.00	0.00	0.00	0.00	0.00	0.00	0.00	0.00	0.00	0.00	0.00	0.00
G 94.0	0.00	0.00	0.00	0.00	0.00	0.00	0.00	0.00	0.00	0.00	0.00	0.00	0.00
G 95.0	0.00	0.00	0.00	0.00	0.00	0.00	0.00	0.00	0.00	0.00	0.00	0.00	0.00
G 96.0	0.00	0.00	0.00	0.00	0.00	0.00	0.00	0.00	0.00	0.00	0.00	0.00	0.00
G 97.0	0.00	0.00	0.00	0.00	0.00	0.00	0.00	0.00	0.00	0.00	0.00	0.00	0.00
G 98.0	0.00	0.00	0.00	0.00	0.00	0.00	0.00	0.00	0.00	0.00	0.00	0.00	0.00
G 99.0	0.00	0.00	0.00	0.00	0.00	0.00	0.00	0.00	0.00	0.00	0.00	0.00	0.00
G100.0	0.00	0.00	0.00	0.00	0.00	0.00	0.00	0.00	0.00	0.00	0.00	0.00	0.00
G101.0	0.00	0.00	0.00	0.00	0.00	0.00	0.00	0.00	0.00	0.00	0.00	0.00	0.00
G102.0	0.00	0.00	0.00	0.00	0.00	0.00	0.00	0.00	0.00	0.00	0.00	0.00	0.00
G103.0	0.00	0.00	0.00	0.00	0.00	0.00	0.00	0.00	0.00	0.00	0.00	0.00	0.00
G104.0	0.00	0.00	0.00	0.00	0.00	0.00	0.00	0.00	0.00	0.00	0.00	0.00	0.00
G105.0	0.00	0.00	0.00	0.00	0.00	0.00	0.00	0.00	0.00	0.00	0.00	0.00	0.00
G106.0	0.00	0.00	0.00	0.00	0.00	0.00	0.00	0.00	0.00	0.00	0.00	0.00	0.00
G107.0	0.00	0.00	0.00	0.00	0.00	0.00	0.00	0.00	0.00	0.00	0.00	0.00	0.00
G108.0	0.00	0.00	0.00	0.00	0.00	0.00	0.00	0.00	0.00	0.00	0.00	0.00	0.00
G109.0	0.00	0.00	0.00	0.00	0.00	0.00	0.00	0.00	0.00	0.00	0.00	0.00	0.00
G110.0	0.00	0.00	0.00	0.00	0.00	0.00	0.00	0.00	0.00	0.00	0.00	0.00	0.00
G111.0	0.00	0.00	0.00	0.00	0.00	0.00	0.00	0.00	0.00	0.00	0.00	0.00	0.00
G112.0	0.00	0.00	0.00	0.00	0.00	0.00	0.00	0.00	0.00	0.00	0.00	0.00	0.00
G113.0	0.00	0.00	0.00	0.00	0.00	0.00	0.00	0.00	0.00	0.00	0.00	0.00	0.00
G114.0	0.00	0.00	0.00	0.00	0.00	0.00	0.00	0.00	0.00	0.00	0.00	0.00	0.00
G115.0	0.00	0.00	0.00	0.00	0.00	0.00	0.00	0.00	0.00	0.00	0.00	0.00	0.00
G116.0	0.00	0.00	0.00	0.00	0.00	0.00	0.00	0.00	0.00	0.00	0.00	0.00	0.00
G117.0	0.00	0.00	0.00	0.00	0.00	0.00	0.00	0.00	0.00	0.00	0.00	0.00	0.00
G118.0	0.00	0.00	0.00	0.00	0.00	0.00	0.00	0.00	0.00	0.00	0.00	0.00	0.00
G119.0	0.00	0.00	0.00	0.00	0.00	0.00	0.00	0.00	0.00	0.00	0.00	0.00	0.00
G120.0	0.00	0.00	0.00	0.00	0.00	0.00	0.00	0.00	0.00	0.00	0.00	0.00	0.00
G121.0	0.00	0.00	0.00	0.00	0.00	0.00	0.00	0.00	0.00	0.00	0.00	0.00	0.00
G122.0	0.00	0.00	0.00	0.00	0.00	0.00	0.00	0.00	0.00	0.00	0.00	0.00	0.00
G123.0	0.00	0.00	0.00	0.00	0.00	0.00	0.00	0.00	0.00	0.00	0.00	0.00	0.00
G124.0	0.00	0.00	0.00	0.00	0.00	0.00	0.00	0.00	0.00	0.00	0.00	0.00	0.00
G125.0	0.00	0.00	0.00	0.00	0.00	0.00	0.00	0.00	0.00	0.00	0.00	0.00	0.00
G126.0	0.00	0.00	0.00	0.00	0.00	0.00	0.00	0.00	0.00	0.00	0.00	0.00	0.00
G127.0	0.00	0.00	0.00	0.00	0.00	0.00	0.00	0.00	0.00	0.00	0.00	0.00	0.00
G128.0	0.00	0.00	0.00	0.00	0.00	0.00	0.00	0.00	0.00	0.00	0.00	0.00	0.00
G129.0	0.00	0.00	0.00	0.00	0.00	0.00	0.00	0.00	0.00	0.00	0.00	0.00	0.00
G130.0	0.00	0.00	0.00	0.00	0.00	0.00	0.00	0.00	0.00	0.00	0.00	0.00	0.00
G131.0	0.00	0.00	0.00	0.00	0.00	0.00	0.00	0.00	0.00	0.00	0.00	0.00	0.00
G132.0	0.00	0.00	0.00	0.00	0.00	0.00	0.00	0.00	0.00	0.00	0.00	0.00	0.00
G133.0	0.00	0.00	0.00	0.00	0.00	0.00	0.00	0.00	0.00	0.00	0.00	0.00	0.00
G134.0	0.00	0.00	0.00	0.00	0.00	0.00	0.00	0.00	0.00	0.00	0.00	0.00	0.00
G135.0	0.00	0.00	0.00	0.00	0.00	0.00	0.00	0.00	0.00	0.00	0.00	0.00	0.00
G136.0	0.00	0.00	0.00	0.00	0.00	0.00	0.00	0.00	0.00	0.00	0.00	0.00	0.00
G137.0	0.00	0.00	0.00	0.00	0.00	0.00	0.00	0.00	0.00	0.00	0.00	0.00	0.00
G138.0	0.00	0.00	0.00	0.00	0.00	0.00	0.00	0.00	0.00	0.00	0.00	0.00	0.00
G139.0	0.00	0.00	0.00	0.00	0.00	0.00	0.00	0.00	0.00	0.00	0.00	0.00	0.00
G140.0	0.00	0.00	0.00	0.00	0.00	0.00	0.00	0.00	0.00	0.00	0.00	0.00	0.00
G141.0	0.00	0.00	0.00	0.00	0.00	0.00	0.00	0.00	0.00	0.00	0.00	0.00	0.00
G142.0	0.00	0.00	0.00	0.00	0.00	0.00	0.00	0.00	0.00	0.00	0.00	0.00	0.00
G143.0	0.00	0.00	0.00	0.00	0.00	0.00	0.00	0.00	0.00	0.00	0.00	0.00	0.00
G144.0	0.00	0.00	0.00	0.00	0.00	0.00	0.00	0.00	0.00	0.00	0.00	0.00	0.00
G145.0	0.00	0.00	0.00	0.00	0.00	0.00	0.00	0.00	0.00	0.00	0.00	0.00	0.00

<b>Apparecchio</b>	<b>Rilievo</b>	<b>Lampada</b>
Codice 01SC2B0094CHM3	Codice GLD1018	Codice 10 led 24W 700mA 3K
Nome SEVEN-CIRCLE 10 LED LT-C 3K	Nome LT-C	Numero 1
Archivio CIRCLE-SEVEN ciclabile	Data 20-06-2014	Posizione

Rendimento	100.00%	Sistema Coordinate	CG Strade	Flusso Totale	1705.00 lm
------------	---------	--------------------	-----------	---------------	------------

Valore Massimo	1216.67 cd/klm	Posizione	C=10.00 G=65.00	Asimmetrico
----------------	----------------	-----------	-----------------	-------------

		Tabella Intensità Luminose - cd/klm					Tabella 8/18							
		C 335.00	C 340.00	C 345.00	C 350.00	C 355.00	C 0.00	C 5.00	C 10.00	C 15.00	C 20.00	C 25.00	C 30.00	C 35.00
G 73.0	24.76	36.19	32.88	53.60	67.36	246.92	182.04	418.03	200.01	296.82	149.04	140.65	58.37	
G 74.0	20.96	31.97	29.72	47.63	58.04	184.42	135.86	317.87	138.37	248.44	103.76	113.26	44.15	
G 75.0	17.01	28.75	25.77	42.50	49.56	132.00	103.79	211.32	99.09	205.38	82.57	89.38	34.42	
G 76.0	14.04	25.32	22.19	34.72	42.63	102.35	75.23	135.13	68.41	144.55	62.49	71.24	28.45	
G 77.0	11.72	22.43	18.50	30.35	31.02	81.65	45.74	90.88	49.31	95.26	44.89	53.66	20.29	
G 78.0	9.84	19.23	15.80	25.70	22.98	63.37	35.85	67.03	34.60	69.61	32.73	41.33	15.08	
G 79.0	8.64	16.20	12.84	21.60	18.64	49.04	27.05	49.74	26.30	48.86	23.47	30.88	12.66	
G 80.0	7.53	10.63	9.31	18.04	14.31	38.09	21.08	34.70	19.98	35.05	17.17	22.94	10.20	
G 81.0	4.94	8.09	5.98	14.56	10.77	30.04	15.74	26.98	15.53	25.84	13.35	17.70	8.39	
G 82.0	4.05	6.39	4.71	11.23	8.40	24.21	12.16	20.06	12.14	18.72	10.33	13.76	7.04	
G 83.0	3.03	5.07	3.49	8.28	6.55	18.18	9.92	15.46	9.98	14.43	8.30	10.02	5.93	
G 84.0	2.10	4.13	2.38	6.62	4.59	13.78	8.00	12.29	6.22	11.56	5.33	7.08	4.85	
G 85.0	1.35	3.31	1.56	5.13	3.19	11.01	6.21	9.73	4.16	9.05	3.58	5.87	3.71	
G 86.0	0.81	2.34	1.00	3.10	1.95	6.14	4.31	7.53	2.90	6.94	2.53	4.61	2.73	
G 87.0	0.47	1.48	0.60	1.56	1.19	4.46	2.79	5.04	2.03	4.44	1.80	3.42	1.95	
G 88.0	0.28	0.90	0.37	1.02	0.57	2.84	1.30	2.98	1.44	2.58	1.29	2.45	1.05	
G 89.0	0.21	0.54	0.28	0.64	0.48	1.72	0.88	1.95	1.06	1.88	1.00	1.78	0.79	
G 90.0	0.00	0.00	0.00	0.00	0.00	0.00	0.00	0.00	0.00	0.00	0.00	0.00	0.00	
G 91.0	0.00	0.00	0.00	0.00	0.00	0.00	0.00	0.00	0.00	0.00	0.00	0.00	0.00	
G 92.0	0.00	0.00	0.00	0.00	0.00	0.00	0.00	0.00	0.00	0.00	0.00	0.00	0.00	
G 93.0	0.00	0.00	0.00	0.00	0.00	0.00	0.00	0.00	0.00	0.00	0.00	0.00	0.00	
G 94.0	0.00	0.00	0.00	0.00	0.00	0.00	0.00	0.00	0.00	0.00	0.00	0.00	0.00	
G 95.0	0.00	0.00	0.00	0.00	0.00	0.00	0.00	0.00	0.00	0.00	0.00	0.00	0.00	
G 96.0	0.00	0.00	0.00	0.00	0.00	0.00	0.00	0.00	0.00	0.00	0.00	0.00	0.00	
G 97.0	0.00	0.00	0.00	0.00	0.00	0.00	0.00	0.00	0.00	0.00	0.00	0.00	0.00	
G 98.0	0.00	0.00	0.00	0.00	0.00	0.00	0.00	0.00	0.00	0.00	0.00	0.00	0.00	
G 99.0	0.00	0.00	0.00	0.00	0.00	0.00	0.00	0.00	0.00	0.00	0.00	0.00	0.00	
G100.0	0.00	0.00	0.00	0.00	0.00	0.00	0.00	0.00	0.00	0.00	0.00	0.00	0.00	
G101.0	0.00	0.00	0.00	0.00	0.00	0.00	0.00	0.00	0.00	0.00	0.00	0.00	0.00	
G102.0	0.00	0.00	0.00	0.00	0.00	0.00	0.00	0.00	0.00	0.00	0.00	0.00	0.00	
G103.0	0.00	0.00	0.00	0.00	0.00	0.00	0.00	0.00	0.00	0.00	0.00	0.00	0.00	
G104.0	0.00	0.00	0.00	0.00	0.00	0.00	0.00	0.00	0.00	0.00	0.00	0.00	0.00	
G105.0	0.00	0.00	0.00	0.00	0.00	0.00	0.00	0.00	0.00	0.00	0.00	0.00	0.00	
G106.0	0.00	0.00	0.00	0.00	0.00	0.00	0.00	0.00	0.00	0.00	0.00	0.00	0.00	
G107.0	0.00	0.00	0.00	0.00	0.00	0.00	0.00	0.00	0.00	0.00	0.00	0.00	0.00	
G108.0	0.00	0.00	0.00	0.00	0.00	0.00	0.00	0.00	0.00	0.00	0.00	0.00	0.00	
G109.0	0.00	0.00	0.00	0.00	0.00	0.00	0.00	0.00	0.00	0.00	0.00	0.00	0.00	
G110.0	0.00	0.00	0.00	0.00	0.00	0.00	0.00	0.00	0.00	0.00	0.00	0.00	0.00	
G111.0	0.00	0.00	0.00	0.00	0.00	0.00	0.00	0.00	0.00	0.00	0.00	0.00	0.00	
G112.0	0.00	0.00	0.00	0.00	0.00	0.00	0.00	0.00	0.00	0.00	0.00	0.00	0.00	
G113.0	0.00	0.00	0.00	0.00	0.00	0.00	0.00	0.00	0.00	0.00	0.00	0.00	0.00	
G114.0	0.00	0.00	0.00	0.00	0.00	0.00	0.00	0.00	0.00	0.00	0.00	0.00	0.00	
G115.0	0.00	0.00	0.00	0.00	0.00	0.00	0.00	0.00	0.00	0.00	0.00	0.00	0.00	
G116.0	0.00	0.00	0.00	0.00	0.00	0.00	0.00	0.00	0.00	0.00	0.00	0.00	0.00	
G117.0	0.00	0.00	0.00	0.00	0.00	0.00	0.00	0.00	0.00	0.00	0.00	0.00	0.00	
G118.0	0.00	0.00	0.00	0.00	0.00	0.00	0.00	0.00	0.00	0.00	0.00	0.00	0.00	
G119.0	0.00	0.00	0.00	0.00	0.00	0.00	0.00	0.00	0.00	0.00	0.00	0.00	0.00	
G120.0	0.00	0.00	0.00	0.00	0.00	0.00	0.00	0.00	0.00	0.00	0.00	0.00	0.00	
G121.0	0.00	0.00	0.00	0.00	0.00	0.00	0.00	0.00	0.00	0.00	0.00	0.00	0.00	
G122.0	0.00	0.00	0.00	0.00	0.00	0.00	0.00	0.00	0.00	0.00	0.00	0.00	0.00	
G123.0	0.00	0.00	0.00	0.00	0.00	0.00	0.00	0.00	0.00	0.00	0.00	0.00	0.00	
G124.0	0.00	0.00	0.00	0.00	0.00	0.00	0.00	0.00	0.00	0.00	0.00	0.00	0.00	
G125.0	0.00	0.00	0.00	0.00	0.00	0.00	0.00	0.00	0.00	0.00	0.00	0.00	0.00	
G126.0	0.00	0.00	0.00	0.00	0.00	0.00	0.00	0.00	0.00	0.00	0.00	0.00	0.00	
G127.0	0.00	0.00	0.00	0.00	0.00	0.00	0.00	0.00	0.00	0.00	0.00	0.00	0.00	
G128.0	0.00	0.00	0.00	0.00	0.00	0.00	0.00	0.00	0.00	0.00	0.00	0.00	0.00	
G129.0	0.00	0.00	0.00	0.00	0.00	0.00	0.00	0.00	0.00	0.00	0.00	0.00	0.00	
G130.0	0.00	0.00	0.00	0.00	0.00	0.00	0.00	0.00	0.00	0.00	0.00	0.00	0.00	
G131.0	0.00	0.00	0.00	0.00	0.00	0.00	0.00	0.00	0.00	0.00	0.00	0.00	0.00	
G132.0	0.00	0.00	0.00	0.00	0.00	0.00	0.00	0.00	0.00	0.00	0.00	0.00	0.00	
G133.0	0.00	0.00	0.00	0.00	0.00	0.00	0.00	0.00	0.00	0.00	0.00	0.00	0.00	
G134.0	0.00	0.00	0.00	0.00	0.00	0.00	0.00	0.00	0.00	0.00	0.00	0.00	0.00	
G135.0	0.00	0.00	0.00	0.00	0.00	0.00	0.00	0.00	0.00	0.00	0.00	0.00	0.00	
G136.0	0.00	0.00	0.00	0.00	0.00	0.00	0.00	0.00	0.00	0.00	0.00	0.00	0.00	
G137.0	0.00	0.00	0.00	0.00	0.00	0.00	0.00	0.00	0.00	0.00	0.00	0.00	0.00	
G138.0	0.00	0.00	0.00	0.00	0.00	0.00	0.00	0.00	0.00	0.00	0.00	0.00	0.00	
G139.0	0.00	0.00	0.00	0.00	0.00	0.00	0.00	0.00	0.00	0.00	0.00	0.00	0.00	
G140.0	0.00	0.00	0.00	0.00	0.00	0.00	0.00	0.00	0.00	0.00	0.00	0.00	0.00	
G141.0	0.00	0.00	0.00	0.00	0.00	0.00	0.00	0.00	0.00	0.00	0.00	0.00	0.00	
G142.0	0.00	0.00	0.00	0.00	0.00	0.00	0.00	0.00	0.00	0.00	0.00	0.00	0.00	
G143.0	0.00	0.00	0.00	0.00	0.00	0.00	0.00	0.00	0.00	0.00	0.00	0.00	0.00	
G144.0	0.00	0.00	0.00	0.00	0.00	0.00	0.00	0.00	0.00	0.00	0.00	0.00	0.00	
G145.0	0.00	0.00	0.00	0.00	0.00	0.00	0.00	0.00	0.00	0.00	0.00	0.00	0.00	

<b>Apparecchio</b>	<b>Rilievo</b>	<b>Lampada</b>
Codice 01SC2B0094CHM3	Codice GLD1018	Codice 10 led 24W 700mA 3K
Nome SEVEN-CIRCLE 10 LED LT-C 3K	Nome LT-C	Numero 1
Archivio CIRCLE-SEVEN ciclabile	Data 20-06-2014	Posizione

Rendimento	100.00%	Sistema Coordinate	CG Strade	Flusso Totale	1705.00 lm
------------	---------	--------------------	-----------	---------------	------------

Valore Massimo	1216.67 cd/klm	Posizione	C=10.00 G=65.00	Asimmetrico
----------------	----------------	-----------	-----------------	-------------

	Tabella Intensità Luminosa - cd/klm							Tabella 9/18						
	C 40.00	C 45.00	C 50.00	C 55.00	C 60.00	C 65.00	C 70.00	C 75.00	C 80.00	C 85.00	C 90.00	C 95.00	C 100.00	
G 73.0	63.83	27.26	35.41	21.49	27.56	19.54	24.95	19.33	24.58	19.51	23.22	19.08	24.74	
G 74.0	48.48	22.23	29.67	18.51	23.00	17.40	21.89	17.48	22.71	17.93	21.36	17.51	22.59	
G 75.0	37.52	19.29	25.05	15.94	20.54	15.34	19.38	15.90	20.82	16.35	19.51	15.87	20.94	
G 76.0	30.92	16.67	21.18	13.90	17.61	13.69	17.32	14.28	18.87	14.87	18.09	14.49	19.02	
G 77.0	21.92	14.10	18.21	12.30	15.51	12.29	15.49	12.77	17.35	13.25	16.32	12.82	17.18	
G 78.0	18.61	12.07	15.60	10.71	13.63	10.86	13.90	11.20	15.54	11.84	14.94	11.45	15.47	
G 79.0	15.56	10.51	13.40	9.46	12.12	9.49	12.47	9.88	14.11	10.47	12.43	10.08	13.40	
G 80.0	12.87	9.04	10.61	8.33	10.64	7.19	11.16	8.39	11.46	9.14	10.97	8.79	10.70	
G 81.0	11.01	7.82	9.52	7.05	9.50	6.22	9.33	7.18	9.70	6.78	9.61	7.20	9.42	
G 82.0	9.43	6.52	8.25	5.88	8.27	5.07	7.36	5.59	8.34	5.78	8.39	5.34	7.98	
G 83.0	7.96	5.69	7.01	4.97	7.12	4.21	6.19	3.85	7.05	4.61	7.19	4.43	6.85	
G 84.0	6.71	3.62	5.81	3.18	5.04	3.27	5.05	3.15	5.77	3.61	6.14	3.44	5.60	
G 85.0	5.64	2.86	4.80	2.54	4.10	2.54	4.09	2.42	4.57	2.67	5.03	2.53	4.53	
G 86.0	4.77	1.97	3.73	1.76	3.22	1.86	3.31	1.68	3.62	1.73	4.03	1.67	3.58	
G 87.0	3.61	1.37	2.97	1.17	2.54	1.20	2.56	1.02	2.71	1.04	3.00	0.98	2.68	
G 88.0	2.22	0.93	2.18	0.71	1.82	0.69	1.81	0.55	1.97	0.57	2.03	0.49	1.91	
G 89.0	1.52	0.64	1.47	0.51	1.18	0.44	1.15	0.31	1.16	0.27	1.31	0.23	1.22	
G 90.0	0.00	0.00	0.00	0.00	0.00	0.00	0.00	0.00	0.00	0.00	0.00	0.00	0.00	
G 91.0	0.00	0.00	0.00	0.00	0.00	0.00	0.00	0.00	0.00	0.00	0.00	0.00	0.00	
G 92.0	0.00	0.00	0.00	0.00	0.00	0.00	0.00	0.00	0.00	0.00	0.00	0.00	0.00	
G 93.0	0.00	0.00	0.00	0.00	0.00	0.00	0.00	0.00	0.00	0.00	0.00	0.00	0.00	
G 94.0	0.00	0.00	0.00	0.00	0.00	0.00	0.00	0.00	0.00	0.00	0.00	0.00	0.00	
G 95.0	0.00	0.00	0.00	0.00	0.00	0.00	0.00	0.00	0.00	0.00	0.00	0.00	0.00	
G 96.0	0.00	0.00	0.00	0.00	0.00	0.00	0.00	0.00	0.00	0.00	0.00	0.00	0.00	
G 97.0	0.00	0.00	0.00	0.00	0.00	0.00	0.00	0.00	0.00	0.00	0.00	0.00	0.00	
G 98.0	0.00	0.00	0.00	0.00	0.00	0.00	0.00	0.00	0.00	0.00	0.00	0.00	0.00	
G 99.0	0.00	0.00	0.00	0.00	0.00	0.00	0.00	0.00	0.00	0.00	0.00	0.00	0.00	
G100.0	0.00	0.00	0.00	0.00	0.00	0.00	0.00	0.00	0.00	0.00	0.00	0.00	0.00	
G101.0	0.00	0.00	0.00	0.00	0.00	0.00	0.00	0.00	0.00	0.00	0.00	0.00	0.00	
G102.0	0.00	0.00	0.00	0.00	0.00	0.00	0.00	0.00	0.00	0.00	0.00	0.00	0.00	
G103.0	0.00	0.00	0.00	0.00	0.00	0.00	0.00	0.00	0.00	0.00	0.00	0.00	0.00	
G104.0	0.00	0.00	0.00	0.00	0.00	0.00	0.00	0.00	0.00	0.00	0.00	0.00	0.00	
G105.0	0.00	0.00	0.00	0.00	0.00	0.00	0.00	0.00	0.00	0.00	0.00	0.00	0.00	
G106.0	0.00	0.00	0.00	0.00	0.00	0.00	0.00	0.00	0.00	0.00	0.00	0.00	0.00	
G107.0	0.00	0.00	0.00	0.00	0.00	0.00	0.00	0.00	0.00	0.00	0.00	0.00	0.00	
G108.0	0.00	0.00	0.00	0.00	0.00	0.00	0.00	0.00	0.00	0.00	0.00	0.00	0.00	
G109.0	0.00	0.00	0.00	0.00	0.00	0.00	0.00	0.00	0.00	0.00	0.00	0.00	0.00	
G110.0	0.00	0.00	0.00	0.00	0.00	0.00	0.00	0.00	0.00	0.00	0.00	0.00	0.00	
G111.0	0.00	0.00	0.00	0.00	0.00	0.00	0.00	0.00	0.00	0.00	0.00	0.00	0.00	
G112.0	0.00	0.00	0.00	0.00	0.00	0.00	0.00	0.00	0.00	0.00	0.00	0.00	0.00	
G113.0	0.00	0.00	0.00	0.00	0.00	0.00	0.00	0.00	0.00	0.00	0.00	0.00	0.00	
G114.0	0.00	0.00	0.00	0.00	0.00	0.00	0.00	0.00	0.00	0.00	0.00	0.00	0.00	
G115.0	0.00	0.00	0.00	0.00	0.00	0.00	0.00	0.00	0.00	0.00	0.00	0.00	0.00	
G116.0	0.00	0.00	0.00	0.00	0.00	0.00	0.00	0.00	0.00	0.00	0.00	0.00	0.00	
G117.0	0.00	0.00	0.00	0.00	0.00	0.00	0.00	0.00	0.00	0.00	0.00	0.00	0.00	
G118.0	0.00	0.00	0.00	0.00	0.00	0.00	0.00	0.00	0.00	0.00	0.00	0.00	0.00	
G119.0	0.00	0.00	0.00	0.00	0.00	0.00	0.00	0.00	0.00	0.00	0.00	0.00	0.00	
G120.0	0.00	0.00	0.00	0.00	0.00	0.00	0.00	0.00	0.00	0.00	0.00	0.00	0.00	
G121.0	0.00	0.00	0.00	0.00	0.00	0.00	0.00	0.00	0.00	0.00	0.00	0.00	0.00	
G122.0	0.00	0.00	0.00	0.00	0.00	0.00	0.00	0.00	0.00	0.00	0.00	0.00	0.00	
G123.0	0.00	0.00	0.00	0.00	0.00	0.00	0.00	0.00	0.00	0.00	0.00	0.00	0.00	
G124.0	0.00	0.00	0.00	0.00	0.00	0.00	0.00	0.00	0.00	0.00	0.00	0.00	0.00	
G125.0	0.00	0.00	0.00	0.00	0.00	0.00	0.00	0.00	0.00	0.00	0.00	0.00	0.00	
G126.0	0.00	0.00	0.00	0.00	0.00	0.00	0.00	0.00	0.00	0.00	0.00	0.00	0.00	
G127.0	0.00	0.00	0.00	0.00	0.00	0.00	0.00	0.00	0.00	0.00	0.00	0.00	0.00	
G128.0	0.00	0.00	0.00	0.00	0.00	0.00	0.00	0.00	0.00	0.00	0.00	0.00	0.00	
G129.0	0.00	0.00	0.00	0.00	0.00	0.00	0.00	0.00	0.00	0.00	0.00	0.00	0.00	
G130.0	0.00	0.00	0.00	0.00	0.00	0.00	0.00	0.00	0.00	0.00	0.00	0.00	0.00	
G131.0	0.00	0.00	0.00	0.00	0.00	0.00	0.00	0.00	0.00	0.00	0.00	0.00	0.00	
G132.0	0.00	0.00	0.00	0.00	0.00	0.00	0.00	0.00	0.00	0.00	0.00	0.00	0.00	
G133.0	0.00	0.00	0.00	0.00	0.00	0.00	0.00	0.00	0.00	0.00	0.00	0.00	0.00	
G134.0	0.00	0.00	0.00	0.00	0.00	0.00	0.00	0.00	0.00	0.00	0.00	0.00	0.00	
G135.0	0.00	0.00	0.00	0.00	0.00	0.00	0.00	0.00	0.00	0.00	0.00	0.00	0.00	
G136.0	0.00	0.00	0.00	0.00	0.00	0.00	0.00	0.00	0.00	0.00	0.00	0.00	0.00	
G137.0	0.00	0.00	0.00	0.00	0.00	0.00	0.00	0.00	0.00	0.00	0.00	0.00	0.00	
G138.0	0.00	0.00	0.00	0.00	0.00	0.00	0.00	0.00	0.00	0.00	0.00	0.00	0.00	
G139.0	0.00	0.00	0.00	0.00	0.00	0.00	0.00	0.00	0.00	0.00	0.00	0.00	0.00	
G140.0	0.00	0.00	0.00	0.00	0.00	0.00	0.00	0.00	0.00	0.00	0.00	0.00	0.00	
G141.0	0.00	0.00	0.00	0.00	0.00	0.00	0.00	0.00	0.00	0.00	0.00	0.00	0.00	
G142.0	0.00	0.00	0.00	0.00	0.00	0.00	0.00	0.00	0.00	0.00	0.00	0.00	0.00	
G143.0	0.00	0.00	0.00	0.00	0.00	0.00	0.00	0.00	0.00	0.00	0.00	0.00	0.00	
G144.0	0.00	0.00	0.00	0.00	0.00	0.00	0.00	0.00	0.00	0.00	0.00	0.00	0.00	
G145.0	0.00	0.00	0.00	0.00	0.00	0.00	0.00	0.00	0.00	0.00	0.00	0.00	0.00	

<b>Apparecchio</b>	<b>Rilievo</b>	<b>Lampada</b>
Codice 01SC2B0094CHM3	Codice GLD1018	Codice 10 led 24W 700mA 3K
Nome SEVEN-CIRCLE 10 LED LT-C 3K	Nome LT-C	Numero 1
Archivio CIRCLE-SEVEN ciclabile	Data 20-06-2014	Posizione

Rendimento	100.00%	Sistema Coordinate	CG Strade	Flusso Totale	1705.00 lm
------------	---------	--------------------	-----------	---------------	------------

Valore Massimo	1216.67 cd/klm	Posizione	C=10.00 G=65.00	Asimmetrico
----------------	----------------	-----------	-----------------	-------------

		Tabella Intensità Luminose - cd/klm						Tabella 10/18						
		C 105.00	C 110.00	C 115.00	C 120.00	C 125.00	C 130.00	C 135.00	C 140.00	C 145.00	C 150.00	C 155.00	C 160.00	C 165.00
G 73.0	19.84	24.85	19.40	27.01	21.73	35.22	29.05	62.28	51.24	132.61	123.46	283.33	272.55	
G 74.0	18.14	22.10	16.67	23.04	19.51	30.18	21.68	48.79	38.22	110.26	101.36	239.17	196.80	
G 75.0	16.18	19.51	14.76	20.26	16.95	24.95	18.32	30.02	30.95	85.71	80.83	186.90	141.61	
G 76.0	14.51	17.53	13.25	17.58	14.70	21.22	15.76	25.53	24.31	68.64	64.82	142.05	102.91	
G 77.0	12.87	15.64	11.70	15.53	12.95	18.03	13.71	20.95	20.39	51.89	47.64	106.36	54.16	
G 78.0	11.27	13.97	10.40	13.76	11.18	15.62	11.72	18.12	17.00	39.09	34.52	79.63	39.58	
G 79.0	10.08	12.71	9.17	12.18	9.94	11.98	10.27	15.54	14.36	29.96	24.64	56.84	27.26	
G 80.0	8.43	10.87	8.04	10.67	7.48	10.86	8.79	13.17	11.22	22.57	17.69	40.63	20.80	
G 81.0	7.27	8.64	6.74	9.50	6.53	9.47	7.55	11.11	8.06	17.90	14.12	29.69	16.18	
G 82.0	5.02	7.35	5.50	8.14	5.30	8.34	6.37	9.32	6.82	14.08	10.85	20.82	12.80	
G 83.0	3.91	6.09	4.71	7.02	4.41	7.00	5.25	8.05	5.68	9.81	8.64	15.84	10.18	
G 84.0	3.11	5.00	2.85	4.89	3.35	5.81	4.39	6.81	4.55	7.46	5.63	12.53	7.56	
G 85.0	2.38	4.12	2.24	4.08	2.63	4.70	2.69	5.70	3.43	6.03	3.64	9.76	5.55	
G 86.0	1.67	3.26	1.51	3.17	1.83	3.82	1.84	4.56	2.54	4.61	2.52	7.41	3.97	
G 87.0	0.98	2.54	0.91	2.43	1.18	2.98	1.10	3.01	1.59	3.42	1.53	4.71	2.58	
G 88.0	0.53	1.77	0.46	1.65	0.60	2.09	0.57	2.17	0.91	2.36	0.93	2.61	1.12	
G 89.0	0.22	1.15	0.23	0.99	0.32	1.30	0.31	1.29	0.48	1.50	0.64	1.71	0.88	
G 90.0	0.00	0.00	0.00	0.00	0.00	0.00	0.00	0.00	0.00	0.00	0.00	0.00	0.00	
G 91.0	0.00	0.00	0.00	0.00	0.00	0.00	0.00	0.00	0.00	0.00	0.00	0.00	0.00	
G 92.0	0.00	0.00	0.00	0.00	0.00	0.00	0.00	0.00	0.00	0.00	0.00	0.00	0.00	
G 93.0	0.00	0.00	0.00	0.00	0.00	0.00	0.00	0.00	0.00	0.00	0.00	0.00	0.00	
G 94.0	0.00	0.00	0.00	0.00	0.00	0.00	0.00	0.00	0.00	0.00	0.00	0.00	0.00	
G 95.0	0.00	0.00	0.00	0.00	0.00	0.00	0.00	0.00	0.00	0.00	0.00	0.00	0.00	
G 96.0	0.00	0.00	0.00	0.00	0.00	0.00	0.00	0.00	0.00	0.00	0.00	0.00	0.00	
G 97.0	0.00	0.00	0.00	0.00	0.00	0.00	0.00	0.00	0.00	0.00	0.00	0.00	0.00	
G 98.0	0.00	0.00	0.00	0.00	0.00	0.00	0.00	0.00	0.00	0.00	0.00	0.00	0.00	
G 99.0	0.00	0.00	0.00	0.00	0.00	0.00	0.00	0.00	0.00	0.00	0.00	0.00	0.00	
G100.0	0.00	0.00	0.00	0.00	0.00	0.00	0.00	0.00	0.00	0.00	0.00	0.00	0.00	
G101.0	0.00	0.00	0.00	0.00	0.00	0.00	0.00	0.00	0.00	0.00	0.00	0.00	0.00	
G102.0	0.00	0.00	0.00	0.00	0.00	0.00	0.00	0.00	0.00	0.00	0.00	0.00	0.00	
G103.0	0.00	0.00	0.00	0.00	0.00	0.00	0.00	0.00	0.00	0.00	0.00	0.00	0.00	
G104.0	0.00	0.00	0.00	0.00	0.00	0.00	0.00	0.00	0.00	0.00	0.00	0.00	0.00	
G105.0	0.00	0.00	0.00	0.00	0.00	0.00	0.00	0.00	0.00	0.00	0.00	0.00	0.00	
G106.0	0.00	0.00	0.00	0.00	0.00	0.00	0.00	0.00	0.00	0.00	0.00	0.00	0.00	
G107.0	0.00	0.00	0.00	0.00	0.00	0.00	0.00	0.00	0.00	0.00	0.00	0.00	0.00	
G108.0	0.00	0.00	0.00	0.00	0.00	0.00	0.00	0.00	0.00	0.00	0.00	0.00	0.00	
G109.0	0.00	0.00	0.00	0.00	0.00	0.00	0.00	0.00	0.00	0.00	0.00	0.00	0.00	
G110.0	0.00	0.00	0.00	0.00	0.00	0.00	0.00	0.00	0.00	0.00	0.00	0.00	0.00	
G111.0	0.00	0.00	0.00	0.00	0.00	0.00	0.00	0.00	0.00	0.00	0.00	0.00	0.00	
G112.0	0.00	0.00	0.00	0.00	0.00	0.00	0.00	0.00	0.00	0.00	0.00	0.00	0.00	
G113.0	0.00	0.00	0.00	0.00	0.00	0.00	0.00	0.00	0.00	0.00	0.00	0.00	0.00	
G114.0	0.00	0.00	0.00	0.00	0.00	0.00	0.00	0.00	0.00	0.00	0.00	0.00	0.00	
G115.0	0.00	0.00	0.00	0.00	0.00	0.00	0.00	0.00	0.00	0.00	0.00	0.00	0.00	
G116.0	0.00	0.00	0.00	0.00	0.00	0.00	0.00	0.00	0.00	0.00	0.00	0.00	0.00	
G117.0	0.00	0.00	0.00	0.00	0.00	0.00	0.00	0.00	0.00	0.00	0.00	0.00	0.00	
G118.0	0.00	0.00	0.00	0.00	0.00	0.00	0.00	0.00	0.00	0.00	0.00	0.00	0.00	
G119.0	0.00	0.00	0.00	0.00	0.00	0.00	0.00	0.00	0.00	0.00	0.00	0.00	0.00	
G120.0	0.00	0.00	0.00	0.00	0.00	0.00	0.00	0.00	0.00	0.00	0.00	0.00	0.00	
G121.0	0.00	0.00	0.00	0.00	0.00	0.00	0.00	0.00	0.00	0.00	0.00	0.00	0.00	
G122.0	0.00	0.00	0.00	0.00	0.00	0.00	0.00	0.00	0.00	0.00	0.00	0.00	0.00	
G123.0	0.00	0.00	0.00	0.00	0.00	0.00	0.00	0.00	0.00	0.00	0.00	0.00	0.00	
G124.0	0.00	0.00	0.00	0.00	0.00	0.00	0.00	0.00	0.00	0.00	0.00	0.00	0.00	
G125.0	0.00	0.00	0.00	0.00	0.00	0.00	0.00	0.00	0.00	0.00	0.00	0.00	0.00	
G126.0	0.00	0.00	0.00	0.00	0.00	0.00	0.00	0.00	0.00	0.00	0.00	0.00	0.00	
G127.0	0.00	0.00	0.00	0.00	0.00	0.00	0.00	0.00	0.00	0.00	0.00	0.00	0.00	
G128.0	0.00	0.00	0.00	0.00	0.00	0.00	0.00	0.00	0.00	0.00	0.00	0.00	0.00	
G129.0	0.00	0.00	0.00	0.00	0.00	0.00	0.00	0.00	0.00	0.00	0.00	0.00	0.00	
G130.0	0.00	0.00	0.00	0.00	0.00	0.00	0.00	0.00	0.00	0.00	0.00	0.00	0.00	
G131.0	0.00	0.00	0.00	0.00	0.00	0.00	0.00	0.00	0.00	0.00	0.00	0.00	0.00	
G132.0	0.00	0.00	0.00	0.00	0.00	0.00	0.00	0.00	0.00	0.00	0.00	0.00	0.00	
G133.0	0.00	0.00	0.00	0.00	0.00	0.00	0.00	0.00	0.00	0.00	0.00	0.00	0.00	
G134.0	0.00	0.00	0.00	0.00	0.00	0.00	0.00	0.00	0.00	0.00	0.00	0.00	0.00	
G135.0	0.00	0.00	0.00	0.00	0.00	0.00	0.00	0.00	0.00	0.00	0.00	0.00	0.00	
G136.0	0.00	0.00	0.00	0.00	0.00	0.00	0.00	0.00	0.00	0.00	0.00	0.00	0.00	
G137.0	0.00	0.00	0.00	0.00	0.00	0.00	0.00	0.00	0.00	0.00	0.00	0.00	0.00	
G138.0	0.00	0.00	0.00	0.00	0.00	0.00	0.00	0.00	0.00	0.00	0.00	0.00	0.00	
G139.0	0.00	0.00	0.00	0.00	0.00	0.00	0.00	0.00	0.00	0.00	0.00	0.00	0.00	
G140.0	0.00	0.00	0.00	0.00	0.00	0.00	0.00	0.00	0.00	0.00	0.00	0.00	0.00	
G141.0	0.00	0.00	0.00	0.00	0.00	0.00	0.00	0.00	0.00	0.00	0.00	0.00	0.00	
G142.0	0.00	0.00	0.00	0.00	0.00	0.00	0.00	0.00	0.00	0.00	0.00	0.00	0.00	
G143.0	0.00	0.00	0.00	0.00	0.00	0.00	0.00	0.00	0.00	0.00	0.00	0.00	0.00	
G144.0	0.00	0.00	0.00	0.00	0.00	0.00	0.00	0.00	0.00	0.00	0.00	0.00	0.00	
G145.0	0.00	0.00	0.00	0.00	0.00	0.00	0.00	0.00	0.00	0.00	0.00	0.00	0.00	



<b>Apparecchio</b>	<b>Rilievo</b>	<b>Lampada</b>
Codice 01SC2B0094CHM3	Codice GLD1018	Codice 10 led 24W 700mA 3K
Nome SEVEN-CIRCLE 10 LED LT-C 3K	Nome LT-C	Numero 1
Archivio CIRCLE-SEVEN ciclabile	Data 20-06-2014	Posizione

Rendimento	100.00%	Sistema Coordinate	CG Strade	Flusso Totale	1705.00 lm
------------	---------	--------------------	-----------	---------------	------------

Valore Massimo	1216.67 cd/klm	Posizione	C=10.00 G=65.00	Asimmetrico
----------------	----------------	-----------	-----------------	-------------

	Tabella Intensità Luminose - cd/klm						Tabella 11/18						
	C 170.00	C 175.00	C 180.00	C 185.00	C 190.00	C 195.00	C 200.00	C 205.00	C 210.00	C 215.00	C 220.00	C 225.00	C 230.00
G 73.0	498.96	237.26	350.58	105.30	58.15	35.36	38.25	28.79	32.76	19.50	29.49	21.18	31.87
G 74.0	374.68	166.00	266.64	90.62	51.48	31.33	34.46	23.08	28.07	17.96	24.36	18.67	26.67
G 75.0	289.20	125.10	184.09	68.95	46.37	27.80	30.45	19.06	23.63	16.13	20.76	16.73	22.59
G 76.0	189.49	71.45	118.33	53.47	41.36	24.10	27.37	15.62	19.13	14.38	17.51	14.67	19.56
G 77.0	111.47	53.85	92.60	45.28	36.44	20.92	24.02	12.88	16.86	12.42	15.64	12.93	17.02
G 78.0	77.00	40.55	74.56	35.68	28.28	17.44	20.99	10.88	14.83	10.37	13.75	10.23	15.03
G 79.0	55.58	32.00	57.53	28.88	24.44	14.69	18.19	9.51	12.79	8.75	11.96	7.57	12.83
G 80.0	41.18	24.10	44.59	22.37	20.11	11.57	14.86	8.02	10.95	7.29	10.04	6.36	10.59
G 81.0	30.07	18.25	34.37	17.30	16.71	8.90	11.82	6.82	8.67	5.93	8.19	5.11	8.64
G 82.0	22.90	13.74	26.82	13.15	13.12	7.00	7.66	5.57	7.23	4.83	6.61	4.05	6.08
G 83.0	17.72	11.05	20.99	10.29	9.88	4.40	6.14	4.59	5.90	3.34	5.39	3.10	4.97
G 84.0	13.81	8.87	16.27	7.93	7.71	3.21	4.92	3.37	4.64	2.39	4.34	2.43	3.99
G 85.0	10.77	7.09	10.89	6.10	6.07	2.28	4.00	2.28	3.76	1.59	3.58	1.77	3.15
G 86.0	8.32	5.00	7.58	2.99	4.59	1.53	2.98	1.03	2.76	0.94	2.26	1.01	2.37
G 87.0	6.45	1.95	5.42	1.77	3.14	1.06	2.18	0.76	1.85	0.59	1.37	0.59	1.58
G 88.0	3.25	1.42	3.50	1.22	2.19	0.81	1.42	0.59	1.18	0.45	0.78	0.39	0.92
G 89.0	2.21	1.05	2.05	0.95	1.26	0.68	0.98	0.49	0.76	0.35	0.53	0.29	0.49
G 90.0	0.00	0.00	0.00	0.00	0.00	0.00	0.00	0.00	0.00	0.00	0.00	0.00	0.00
G 91.0	0.00	0.00	0.00	0.00	0.00	0.00	0.00	0.00	0.00	0.00	0.00	0.00	0.00
G 92.0	0.00	0.00	0.00	0.00	0.00	0.00	0.00	0.00	0.00	0.00	0.00	0.00	0.00
G 93.0	0.00	0.00	0.00	0.00	0.00	0.00	0.00	0.00	0.00	0.00	0.00	0.00	0.00
G 94.0	0.00	0.00	0.00	0.00	0.00	0.00	0.00	0.00	0.00	0.00	0.00	0.00	0.00
G 95.0	0.00	0.00	0.00	0.00	0.00	0.00	0.00	0.00	0.00	0.00	0.00	0.00	0.00
G 96.0	0.00	0.00	0.00	0.00	0.00	0.00	0.00	0.00	0.00	0.00	0.00	0.00	0.00
G 97.0	0.00	0.00	0.00	0.00	0.00	0.00	0.00	0.00	0.00	0.00	0.00	0.00	0.00
G 98.0	0.00	0.00	0.00	0.00	0.00	0.00	0.00	0.00	0.00	0.00	0.00	0.00	0.00
G 99.0	0.00	0.00	0.00	0.00	0.00	0.00	0.00	0.00	0.00	0.00	0.00	0.00	0.00
G100.0	0.00	0.00	0.00	0.00	0.00	0.00	0.00	0.00	0.00	0.00	0.00	0.00	0.00
G101.0	0.00	0.00	0.00	0.00	0.00	0.00	0.00	0.00	0.00	0.00	0.00	0.00	0.00
G102.0	0.00	0.00	0.00	0.00	0.00	0.00	0.00	0.00	0.00	0.00	0.00	0.00	0.00
G103.0	0.00	0.00	0.00	0.00	0.00	0.00	0.00	0.00	0.00	0.00	0.00	0.00	0.00
G104.0	0.00	0.00	0.00	0.00	0.00	0.00	0.00	0.00	0.00	0.00	0.00	0.00	0.00
G105.0	0.00	0.00	0.00	0.00	0.00	0.00	0.00	0.00	0.00	0.00	0.00	0.00	0.00
G106.0	0.00	0.00	0.00	0.00	0.00	0.00	0.00	0.00	0.00	0.00	0.00	0.00	0.00
G107.0	0.00	0.00	0.00	0.00	0.00	0.00	0.00	0.00	0.00	0.00	0.00	0.00	0.00
G108.0	0.00	0.00	0.00	0.00	0.00	0.00	0.00	0.00	0.00	0.00	0.00	0.00	0.00
G109.0	0.00	0.00	0.00	0.00	0.00	0.00	0.00	0.00	0.00	0.00	0.00	0.00	0.00
G110.0	0.00	0.00	0.00	0.00	0.00	0.00	0.00	0.00	0.00	0.00	0.00	0.00	0.00
G111.0	0.00	0.00	0.00	0.00	0.00	0.00	0.00	0.00	0.00	0.00	0.00	0.00	0.00
G112.0	0.00	0.00	0.00	0.00	0.00	0.00	0.00	0.00	0.00	0.00	0.00	0.00	0.00
G113.0	0.00	0.00	0.00	0.00	0.00	0.00	0.00	0.00	0.00	0.00	0.00	0.00	0.00
G114.0	0.00	0.00	0.00	0.00	0.00	0.00	0.00	0.00	0.00	0.00	0.00	0.00	0.00
G115.0	0.00	0.00	0.00	0.00	0.00	0.00	0.00	0.00	0.00	0.00	0.00	0.00	0.00
G116.0	0.00	0.00	0.00	0.00	0.00	0.00	0.00	0.00	0.00	0.00	0.00	0.00	0.00
G117.0	0.00	0.00	0.00	0.00	0.00	0.00	0.00	0.00	0.00	0.00	0.00	0.00	0.00
G118.0	0.00	0.00	0.00	0.00	0.00	0.00	0.00	0.00	0.00	0.00	0.00	0.00	0.00
G119.0	0.00	0.00	0.00	0.00	0.00	0.00	0.00	0.00	0.00	0.00	0.00	0.00	0.00
G120.0	0.00	0.00	0.00	0.00	0.00	0.00	0.00	0.00	0.00	0.00	0.00	0.00	0.00
G121.0	0.00	0.00	0.00	0.00	0.00	0.00	0.00	0.00	0.00	0.00	0.00	0.00	0.00
G122.0	0.00	0.00	0.00	0.00	0.00	0.00	0.00	0.00	0.00	0.00	0.00	0.00	0.00
G123.0	0.00	0.00	0.00	0.00	0.00	0.00	0.00	0.00	0.00	0.00	0.00	0.00	0.00
G124.0	0.00	0.00	0.00	0.00	0.00	0.00	0.00	0.00	0.00	0.00	0.00	0.00	0.00
G125.0	0.00	0.00	0.00	0.00	0.00	0.00	0.00	0.00	0.00	0.00	0.00	0.00	0.00
G126.0	0.00	0.00	0.00	0.00	0.00	0.00	0.00	0.00	0.00	0.00	0.00	0.00	0.00
G127.0	0.00	0.00	0.00	0.00	0.00	0.00	0.00	0.00	0.00	0.00	0.00	0.00	0.00
G128.0	0.00	0.00	0.00	0.00	0.00	0.00	0.00	0.00	0.00	0.00	0.00	0.00	0.00
G129.0	0.00	0.00	0.00	0.00	0.00	0.00	0.00	0.00	0.00	0.00	0.00	0.00	0.00
G130.0	0.00	0.00	0.00	0.00	0.00	0.00	0.00	0.00	0.00	0.00	0.00	0.00	0.00
G131.0	0.00	0.00	0.00	0.00	0.00	0.00	0.00	0.00	0.00	0.00	0.00	0.00	0.00
G132.0	0.00	0.00	0.00	0.00	0.00	0.00	0.00	0.00	0.00	0.00	0.00	0.00	0.00
G133.0	0.00	0.00	0.00	0.00	0.00	0.00	0.00	0.00	0.00	0.00	0.00	0.00	0.00
G134.0	0.00	0.00	0.00	0.00	0.00	0.00	0.00	0.00	0.00	0.00	0.00	0.00	0.00
G135.0	0.00	0.00	0.00	0.00	0.00	0.00	0.00	0.00	0.00	0.00	0.00	0.00	0.00
G136.0	0.00	0.00	0.00	0.00	0.00	0.00	0.00	0.00	0.00	0.00	0.00	0.00	0.00
G137.0	0.00	0.00	0.00	0.00	0.00	0.00	0.00	0.00	0.00	0.00	0.00	0.00	0.00
G138.0	0.00	0.00	0.00	0.00	0.00	0.00	0.00	0.00	0.00	0.00	0.00	0.00	0.00
G139.0	0.00	0.00	0.00	0.00	0.00	0.00	0.00	0.00	0.00	0.00	0.00	0.00	0.00
G140.0	0.00	0.00	0.00	0.00	0.00	0.00	0.00	0.00	0.00	0.00	0.00	0.00	0.00
G141.0	0.00	0.00	0.00	0.00	0.00	0.00	0.00	0.00	0.00	0.00	0.00	0.00	0.00
G142.0	0.00	0.00	0.00	0.00	0.00	0.00	0.00	0.00	0.00	0.00	0.00	0.00	0.00
G143.0	0.00	0.00	0.00	0.00	0.00	0.00	0.00	0.00	0.00	0.00	0.00	0.00	0.00
G144.0	0.00	0.00	0.00	0.00	0.00	0.00	0.00	0.00	0.00	0.00	0.00	0.00	0.00
G145.0	0.00	0.00	0.00	0.00	0.00	0.00	0.00	0.00	0.00	0.00	0.00	0.00	0.00

<b>Apparecchio</b>	<b>Rilievo</b>	<b>Lampada</b>
Codice 01SC2B0094CHM3	Codice GLD1018	Codice 10 led 24W 700mA 3K
Nome SEVEN-CIRCLE 10 LED LT-C 3K	Nome LT-C	Numero 1
Archivio CIRCLE-SEVEN ciclabile	Data 20-06-2014	Posizione

Rendimento	100.00%	Sistema Coordinate	CG Strade	Flusso Totale	1705.00 lm
------------	---------	--------------------	-----------	---------------	------------

Valore Massimo	1216.67 cd/klm	Posizione	C=10.00 G=65.00	Asimmetrico
----------------	----------------	-----------	-----------------	-------------

**Tabella Intensità Luminosa - cd/klm      Tabella 12/18**

	C 235.00	C 240.00	C 245.00	C 250.00	C 255.00	C 260.00	C 265.00
G 73.0	26.07	36.17	27.98	38.24	24.83	32.56	27.04
G 74.0	22.45	32.16	24.36	34.26	21.35	29.60	24.42
G 75.0	18.52	28.73	19.62	30.32	18.12	26.68	21.46
G 76.0	15.23	24.88	16.40	26.08	15.36	23.42	15.38
G 77.0	12.28	21.12	13.48	19.89	12.91	18.21	10.73
G 78.0	9.86	16.81	11.01	14.82	10.59	15.37	8.85
G 79.0	8.14	11.87	9.18	12.33	8.74	11.97	7.58
G 80.0	6.83	9.94	7.24	10.35	6.61	8.66	6.30
G 81.0	5.49	7.95	5.59	8.54	5.10	7.08	5.14
G 82.0	4.35	5.91	3.44	6.66	3.96	5.82	4.22
G 83.0	2.78	4.68	2.73	5.08	3.03	4.87	3.34
G 84.0	2.05	3.74	2.00	3.77	1.68	3.90	2.39
G 85.0	1.29	3.00	1.25	2.98	1.10	3.18	1.55
G 86.0	0.78	2.31	0.72	2.19	0.63	2.28	0.78
G 87.0	0.43	1.49	0.39	1.52	0.31	1.46	0.23
G 88.0	0.28	0.92	0.22	0.72	0.19	0.50	0.18
G 89.0	0.21	0.44	0.16	0.28	0.15	0.30	0.14
G 90.0	0.00	0.00	0.00	0.00	0.00	0.00	0.00
G 91.0	0.00	0.00	0.00	0.00	0.00	0.00	0.00
G 92.0	0.00	0.00	0.00	0.00	0.00	0.00	0.00
G 93.0	0.00	0.00	0.00	0.00	0.00	0.00	0.00
G 94.0	0.00	0.00	0.00	0.00	0.00	0.00	0.00
G 95.0	0.00	0.00	0.00	0.00	0.00	0.00	0.00
G 96.0	0.00	0.00	0.00	0.00	0.00	0.00	0.00
G 97.0	0.00	0.00	0.00	0.00	0.00	0.00	0.00
G 98.0	0.00	0.00	0.00	0.00	0.00	0.00	0.00
G 99.0	0.00	0.00	0.00	0.00	0.00	0.00	0.00
G100.0	0.00	0.00	0.00	0.00	0.00	0.00	0.00
G101.0	0.00	0.00	0.00	0.00	0.00	0.00	0.00
G102.0	0.00	0.00	0.00	0.00	0.00	0.00	0.00
G103.0	0.00	0.00	0.00	0.00	0.00	0.00	0.00
G104.0	0.00	0.00	0.00	0.00	0.00	0.00	0.00
G105.0	0.00	0.00	0.00	0.00	0.00	0.00	0.00
G106.0	0.00	0.00	0.00	0.00	0.00	0.00	0.00
G107.0	0.00	0.00	0.00	0.00	0.00	0.00	0.00
G108.0	0.00	0.00	0.00	0.00	0.00	0.00	0.00
G109.0	0.00	0.00	0.00	0.00	0.00	0.00	0.00
G110.0	0.00	0.00	0.00	0.00	0.00	0.00	0.00
G111.0	0.00	0.00	0.00	0.00	0.00	0.00	0.00
G112.0	0.00	0.00	0.00	0.00	0.00	0.00	0.00
G113.0	0.00	0.00	0.00	0.00	0.00	0.00	0.00
G114.0	0.00	0.00	0.00	0.00	0.00	0.00	0.00
G115.0	0.00	0.00	0.00	0.00	0.00	0.00	0.00
G116.0	0.00	0.00	0.00	0.00	0.00	0.00	0.00
G117.0	0.00	0.00	0.00	0.00	0.00	0.00	0.00
G118.0	0.00	0.00	0.00	0.00	0.00	0.00	0.00
G119.0	0.00	0.00	0.00	0.00	0.00	0.00	0.00
G120.0	0.00	0.00	0.00	0.00	0.00	0.00	0.00
G121.0	0.00	0.00	0.00	0.00	0.00	0.00	0.00
G122.0	0.00	0.00	0.00	0.00	0.00	0.00	0.00
G123.0	0.00	0.00	0.00	0.00	0.00	0.00	0.00
G124.0	0.00	0.00	0.00	0.00	0.00	0.00	0.00
G125.0	0.00	0.00	0.00	0.00	0.00	0.00	0.00
G126.0	0.00	0.00	0.00	0.00	0.00	0.00	0.00
G127.0	0.00	0.00	0.00	0.00	0.00	0.00	0.00
G128.0	0.00	0.00	0.00	0.00	0.00	0.00	0.00
G129.0	0.00	0.00	0.00	0.00	0.00	0.00	0.00
G130.0	0.00	0.00	0.00	0.00	0.00	0.00	0.00
G131.0	0.00	0.00	0.00	0.00	0.00	0.00	0.00
G132.0	0.00	0.00	0.00	0.00	0.00	0.00	0.00
G133.0	0.00	0.00	0.00	0.00	0.00	0.00	0.00
G134.0	0.00	0.00	0.00	0.00	0.00	0.00	0.00
G135.0	0.00	0.00	0.00	0.00	0.00	0.00	0.00
G136.0	0.00	0.00	0.00	0.00	0.00	0.00	0.00
G137.0	0.00	0.00	0.00	0.00	0.00	0.00	0.00
G138.0	0.00	0.00	0.00	0.00	0.00	0.00	0.00
G139.0	0.00	0.00	0.00	0.00	0.00	0.00	0.00
G140.0	0.00	0.00	0.00	0.00	0.00	0.00	0.00
G141.0	0.00	0.00	0.00	0.00	0.00	0.00	0.00
G142.0	0.00	0.00	0.00	0.00	0.00	0.00	0.00
G143.0	0.00	0.00	0.00	0.00	0.00	0.00	0.00
G144.0	0.00	0.00	0.00	0.00	0.00	0.00	0.00
G145.0	0.00	0.00	0.00	0.00	0.00	0.00	0.00

<b>Apparecchio</b>	<b>Rilievo</b>	<b>Lampada</b>
Codice 01SC2B0094CHM3	Codice GLD1018	Codice 10 led 24W 700mA 3K
Nome SEVEN-CIRCLE 10 LED LT-C 3K	Nome LT-C	Numero 1
Archivio CIRCLE-SEVEN ciclabile	Data 20-06-2014	Posizione

Rendimento	100.00%	Sistema Coordinate	CG Strade	Flusso Totale	1705.00 lm
------------	---------	--------------------	-----------	---------------	------------

Valore Massimo	1216.67 cd/klm	Posizione	C=10.00 G=65.00	Asimmetrico
----------------	----------------	-----------	-----------------	-------------

**Tabella Intensità Luminosa - cd/klm      Tabella 13/18**

	C 270.00	C 275.00	C 280.00	C 285.00	C 290.00	C 295.00	C 300.00	C 305.00	C 310.00	C 315.00	C 320.00	C 325.00	C 330.00
G146.0	0.00	0.00	0.00	0.00	0.00	0.00	0.00	0.00	0.00	0.00	0.00	0.00	0.00
G147.0	0.00	0.00	0.00	0.00	0.00	0.00	0.00	0.00	0.00	0.00	0.00	0.00	0.00
G148.0	0.00	0.00	0.00	0.00	0.00	0.00	0.00	0.00	0.00	0.00	0.00	0.00	0.00
G149.0	0.00	0.00	0.00	0.00	0.00	0.00	0.00	0.00	0.00	0.00	0.00	0.00	0.00
G150.0	0.00	0.00	0.00	0.00	0.00	0.00	0.00	0.00	0.00	0.00	0.00	0.00	0.00
G151.0	0.00	0.00	0.00	0.00	0.00	0.00	0.00	0.00	0.00	0.00	0.00	0.00	0.00
G152.0	0.00	0.00	0.00	0.00	0.00	0.00	0.00	0.00	0.00	0.00	0.00	0.00	0.00
G153.0	0.00	0.00	0.00	0.00	0.00	0.00	0.00	0.00	0.00	0.00	0.00	0.00	0.00
G154.0	0.00	0.00	0.00	0.00	0.00	0.00	0.00	0.00	0.00	0.00	0.00	0.00	0.00
G155.0	0.00	0.00	0.00	0.00	0.00	0.00	0.00	0.00	0.00	0.00	0.00	0.00	0.00
G156.0	0.00	0.00	0.00	0.00	0.00	0.00	0.00	0.00	0.00	0.00	0.00	0.00	0.00
G157.0	0.00	0.00	0.00	0.00	0.00	0.00	0.00	0.00	0.00	0.00	0.00	0.00	0.00
G158.0	0.00	0.00	0.00	0.00	0.00	0.00	0.00	0.00	0.00	0.00	0.00	0.00	0.00
G159.0	0.00	0.00	0.00	0.00	0.00	0.00	0.00	0.00	0.00	0.00	0.00	0.00	0.00
G160.0	0.00	0.00	0.00	0.00	0.00	0.00	0.00	0.00	0.00	0.00	0.00	0.00	0.00
G161.0	0.00	0.00	0.00	0.00	0.00	0.00	0.00	0.00	0.00	0.00	0.00	0.00	0.00
G162.0	0.00	0.00	0.00	0.00	0.00	0.00	0.00	0.00	0.00	0.00	0.00	0.00	0.00
G163.0	0.00	0.00	0.00	0.00	0.00	0.00	0.00	0.00	0.00	0.00	0.00	0.00	0.00
G164.0	0.00	0.00	0.00	0.00	0.00	0.00	0.00	0.00	0.00	0.00	0.00	0.00	0.00
G165.0	0.00	0.00	0.00	0.00	0.00	0.00	0.00	0.00	0.00	0.00	0.00	0.00	0.00
G166.0	0.00	0.00	0.00	0.00	0.00	0.00	0.00	0.00	0.00	0.00	0.00	0.00	0.00
G167.0	0.00	0.00	0.00	0.00	0.00	0.00	0.00	0.00	0.00	0.00	0.00	0.00	0.00
G168.0	0.00	0.00	0.00	0.00	0.00	0.00	0.00	0.00	0.00	0.00	0.00	0.00	0.00
G169.0	0.00	0.00	0.00	0.00	0.00	0.00	0.00	0.00	0.00	0.00	0.00	0.00	0.00
G170.0	0.00	0.00	0.00	0.00	0.00	0.00	0.00	0.00	0.00	0.00	0.00	0.00	0.00
G171.0	0.00	0.00	0.00	0.00	0.00	0.00	0.00	0.00	0.00	0.00	0.00	0.00	0.00
G172.0	0.00	0.00	0.00	0.00	0.00	0.00	0.00	0.00	0.00	0.00	0.00	0.00	0.00
G173.0	0.00	0.00	0.00	0.00	0.00	0.00	0.00	0.00	0.00	0.00	0.00	0.00	0.00
G174.0	0.00	0.00	0.00	0.00	0.00	0.00	0.00	0.00	0.00	0.00	0.00	0.00	0.00
G175.0	0.00	0.00	0.00	0.00	0.00	0.00	0.00	0.00	0.00	0.00	0.00	0.00	0.00
G176.0	0.00	0.00	0.00	0.00	0.00	0.00	0.00	0.00	0.00	0.00	0.00	0.00	0.00
G177.0	0.00	0.00	0.00	0.00	0.00	0.00	0.00	0.00	0.00	0.00	0.00	0.00	0.00
G178.0	0.00	0.00	0.00	0.00	0.00	0.00	0.00	0.00	0.00	0.00	0.00	0.00	0.00
G179.0	0.00	0.00	0.00	0.00	0.00	0.00	0.00	0.00	0.00	0.00	0.00	0.00	0.00
G180.0	0.00	0.00	0.00	0.00	0.00	0.00	0.00	0.00	0.00	0.00	0.00	0.00	0.00

<b>Apparecchio</b>	<b>Rilievo</b>	<b>Lampada</b>
Codice 01SC2B0094CHM3	Codice GLD1018	Codice 10 led 24W 700mA 3K
Nome SEVEN-CIRCLE 10 LED LT-C 3K	Nome LT-C	Numero 1
Archivio CIRCLE-SEVEN ciclabile	Data 20-06-2014	Posizione

Rendimento	100.00%	Sistema Coordinate	CG Strade	Flusso Totale	1705.00 lm
------------	---------	--------------------	-----------	---------------	------------

Valore Massimo	1216.67 cd/klm	Posizione	C=10.00 G=65.00	Asimmetrico
----------------	----------------	-----------	-----------------	-------------

**Tabella Intensità Luminosa - cd/klm      Tabella 14/18**

	C 335.00	C 340.00	C 345.00	C 350.00	C 355.00	C 0.00	C 5.00	C 10.00	C 15.00	C 20.00	C 25.00	C 30.00	C 35.00
G146.0	0.00	0.00	0.00	0.00	0.00	0.00	0.00	0.00	0.00	0.00	0.00	0.00	0.00
G147.0	0.00	0.00	0.00	0.00	0.00	0.00	0.00	0.00	0.00	0.00	0.00	0.00	0.00
G148.0	0.00	0.00	0.00	0.00	0.00	0.00	0.00	0.00	0.00	0.00	0.00	0.00	0.00
G149.0	0.00	0.00	0.00	0.00	0.00	0.00	0.00	0.00	0.00	0.00	0.00	0.00	0.00
G150.0	0.00	0.00	0.00	0.00	0.00	0.00	0.00	0.00	0.00	0.00	0.00	0.00	0.00
G151.0	0.00	0.00	0.00	0.00	0.00	0.00	0.00	0.00	0.00	0.00	0.00	0.00	0.00
G152.0	0.00	0.00	0.00	0.00	0.00	0.00	0.00	0.00	0.00	0.00	0.00	0.00	0.00
G153.0	0.00	0.00	0.00	0.00	0.00	0.00	0.00	0.00	0.00	0.00	0.00	0.00	0.00
G154.0	0.00	0.00	0.00	0.00	0.00	0.00	0.00	0.00	0.00	0.00	0.00	0.00	0.00
G155.0	0.00	0.00	0.00	0.00	0.00	0.00	0.00	0.00	0.00	0.00	0.00	0.00	0.00
G156.0	0.00	0.00	0.00	0.00	0.00	0.00	0.00	0.00	0.00	0.00	0.00	0.00	0.00
G157.0	0.00	0.00	0.00	0.00	0.00	0.00	0.00	0.00	0.00	0.00	0.00	0.00	0.00
G158.0	0.00	0.00	0.00	0.00	0.00	0.00	0.00	0.00	0.00	0.00	0.00	0.00	0.00
G159.0	0.00	0.00	0.00	0.00	0.00	0.00	0.00	0.00	0.00	0.00	0.00	0.00	0.00
G160.0	0.00	0.00	0.00	0.00	0.00	0.00	0.00	0.00	0.00	0.00	0.00	0.00	0.00
G161.0	0.00	0.00	0.00	0.00	0.00	0.00	0.00	0.00	0.00	0.00	0.00	0.00	0.00
G162.0	0.00	0.00	0.00	0.00	0.00	0.00	0.00	0.00	0.00	0.00	0.00	0.00	0.00
G163.0	0.00	0.00	0.00	0.00	0.00	0.00	0.00	0.00	0.00	0.00	0.00	0.00	0.00
G164.0	0.00	0.00	0.00	0.00	0.00	0.00	0.00	0.00	0.00	0.00	0.00	0.00	0.00
G165.0	0.00	0.00	0.00	0.00	0.00	0.00	0.00	0.00	0.00	0.00	0.00	0.00	0.00
G166.0	0.00	0.00	0.00	0.00	0.00	0.00	0.00	0.00	0.00	0.00	0.00	0.00	0.00
G167.0	0.00	0.00	0.00	0.00	0.00	0.00	0.00	0.00	0.00	0.00	0.00	0.00	0.00
G168.0	0.00	0.00	0.00	0.00	0.00	0.00	0.00	0.00	0.00	0.00	0.00	0.00	0.00
G169.0	0.00	0.00	0.00	0.00	0.00	0.00	0.00	0.00	0.00	0.00	0.00	0.00	0.00
G170.0	0.00	0.00	0.00	0.00	0.00	0.00	0.00	0.00	0.00	0.00	0.00	0.00	0.00
G171.0	0.00	0.00	0.00	0.00	0.00	0.00	0.00	0.00	0.00	0.00	0.00	0.00	0.00
G172.0	0.00	0.00	0.00	0.00	0.00	0.00	0.00	0.00	0.00	0.00	0.00	0.00	0.00
G173.0	0.00	0.00	0.00	0.00	0.00	0.00	0.00	0.00	0.00	0.00	0.00	0.00	0.00
G174.0	0.00	0.00	0.00	0.00	0.00	0.00	0.00	0.00	0.00	0.00	0.00	0.00	0.00
G175.0	0.00	0.00	0.00	0.00	0.00	0.00	0.00	0.00	0.00	0.00	0.00	0.00	0.00
G176.0	0.00	0.00	0.00	0.00	0.00	0.00	0.00	0.00	0.00	0.00	0.00	0.00	0.00
G177.0	0.00	0.00	0.00	0.00	0.00	0.00	0.00	0.00	0.00	0.00	0.00	0.00	0.00
G178.0	0.00	0.00	0.00	0.00	0.00	0.00	0.00	0.00	0.00	0.00	0.00	0.00	0.00
G179.0	0.00	0.00	0.00	0.00	0.00	0.00	0.00	0.00	0.00	0.00	0.00	0.00	0.00
G180.0	0.00	0.00	0.00	0.00	0.00	0.00	0.00	0.00	0.00	0.00	0.00	0.00	0.00

<b>Apparecchio</b>	<b>Rilievo</b>	<b>Lampada</b>
Codice 01SC2B0094CHM3	Codice GLD1018	Codice 10 led 24W 700mA 3K
Nome SEVEN-CIRCLE 10 LED LT-C 3K	Nome LT-C	Numero 1
Archivio CIRCLE-SEVEN ciclabile	Data 20-06-2014	Posizione

Rendimento	100.00%	Sistema Coordinate	CG Strade	Flusso Totale	1705.00 lm
------------	---------	--------------------	-----------	---------------	------------

Valore Massimo	1216.67 cd/klm	Posizione	C=10.00 G=65.00	Asimmetrico
----------------	----------------	-----------	-----------------	-------------

**Tabella Intensità Luminose - cd/klm      Tabella 15/18**

	C 40.00	C 45.00	C 50.00	C 55.00	C 60.00	C 65.00	C 70.00	C 75.00	C 80.00	C 85.00	C 90.00	C 95.00	C 100.00
G146.0	0.00	0.00	0.00	0.00	0.00	0.00	0.00	0.00	0.00	0.00	0.00	0.00	0.00
G147.0	0.00	0.00	0.00	0.00	0.00	0.00	0.00	0.00	0.00	0.00	0.00	0.00	0.00
G148.0	0.00	0.00	0.00	0.00	0.00	0.00	0.00	0.00	0.00	0.00	0.00	0.00	0.00
G149.0	0.00	0.00	0.00	0.00	0.00	0.00	0.00	0.00	0.00	0.00	0.00	0.00	0.00
G150.0	0.00	0.00	0.00	0.00	0.00	0.00	0.00	0.00	0.00	0.00	0.00	0.00	0.00
G151.0	0.00	0.00	0.00	0.00	0.00	0.00	0.00	0.00	0.00	0.00	0.00	0.00	0.00
G152.0	0.00	0.00	0.00	0.00	0.00	0.00	0.00	0.00	0.00	0.00	0.00	0.00	0.00
G153.0	0.00	0.00	0.00	0.00	0.00	0.00	0.00	0.00	0.00	0.00	0.00	0.00	0.00
G154.0	0.00	0.00	0.00	0.00	0.00	0.00	0.00	0.00	0.00	0.00	0.00	0.00	0.00
G155.0	0.00	0.00	0.00	0.00	0.00	0.00	0.00	0.00	0.00	0.00	0.00	0.00	0.00
G156.0	0.00	0.00	0.00	0.00	0.00	0.00	0.00	0.00	0.00	0.00	0.00	0.00	0.00
G157.0	0.00	0.00	0.00	0.00	0.00	0.00	0.00	0.00	0.00	0.00	0.00	0.00	0.00
G158.0	0.00	0.00	0.00	0.00	0.00	0.00	0.00	0.00	0.00	0.00	0.00	0.00	0.00
G159.0	0.00	0.00	0.00	0.00	0.00	0.00	0.00	0.00	0.00	0.00	0.00	0.00	0.00
G160.0	0.00	0.00	0.00	0.00	0.00	0.00	0.00	0.00	0.00	0.00	0.00	0.00	0.00
G161.0	0.00	0.00	0.00	0.00	0.00	0.00	0.00	0.00	0.00	0.00	0.00	0.00	0.00
G162.0	0.00	0.00	0.00	0.00	0.00	0.00	0.00	0.00	0.00	0.00	0.00	0.00	0.00
G163.0	0.00	0.00	0.00	0.00	0.00	0.00	0.00	0.00	0.00	0.00	0.00	0.00	0.00
G164.0	0.00	0.00	0.00	0.00	0.00	0.00	0.00	0.00	0.00	0.00	0.00	0.00	0.00
G165.0	0.00	0.00	0.00	0.00	0.00	0.00	0.00	0.00	0.00	0.00	0.00	0.00	0.00
G166.0	0.00	0.00	0.00	0.00	0.00	0.00	0.00	0.00	0.00	0.00	0.00	0.00	0.00
G167.0	0.00	0.00	0.00	0.00	0.00	0.00	0.00	0.00	0.00	0.00	0.00	0.00	0.00
G168.0	0.00	0.00	0.00	0.00	0.00	0.00	0.00	0.00	0.00	0.00	0.00	0.00	0.00
G169.0	0.00	0.00	0.00	0.00	0.00	0.00	0.00	0.00	0.00	0.00	0.00	0.00	0.00
G170.0	0.00	0.00	0.00	0.00	0.00	0.00	0.00	0.00	0.00	0.00	0.00	0.00	0.00
G171.0	0.00	0.00	0.00	0.00	0.00	0.00	0.00	0.00	0.00	0.00	0.00	0.00	0.00
G172.0	0.00	0.00	0.00	0.00	0.00	0.00	0.00	0.00	0.00	0.00	0.00	0.00	0.00
G173.0	0.00	0.00	0.00	0.00	0.00	0.00	0.00	0.00	0.00	0.00	0.00	0.00	0.00
G174.0	0.00	0.00	0.00	0.00	0.00	0.00	0.00	0.00	0.00	0.00	0.00	0.00	0.00
G175.0	0.00	0.00	0.00	0.00	0.00	0.00	0.00	0.00	0.00	0.00	0.00	0.00	0.00
G176.0	0.00	0.00	0.00	0.00	0.00	0.00	0.00	0.00	0.00	0.00	0.00	0.00	0.00
G177.0	0.00	0.00	0.00	0.00	0.00	0.00	0.00	0.00	0.00	0.00	0.00	0.00	0.00
G178.0	0.00	0.00	0.00	0.00	0.00	0.00	0.00	0.00	0.00	0.00	0.00	0.00	0.00
G179.0	0.00	0.00	0.00	0.00	0.00	0.00	0.00	0.00	0.00	0.00	0.00	0.00	0.00
G180.0	0.00	0.00	0.00	0.00	0.00	0.00	0.00	0.00	0.00	0.00	0.00	0.00	0.00

<b>Apparecchio</b>	<b>Rilievo</b>	<b>Lampada</b>
Codice 01SC2B0094CHM3	Codice GLD1018	Codice 10 led 24W 700mA 3K
Nome SEVEN-CIRCLE 10 LED LT-C 3K	Nome LT-C	Numero 1
Archivio CIRCLE-SEVEN ciclabile	Data 20-06-2014	Posizione

Rendimento	100.00%	Sistema Coordinate	CG Strade	Flusso Totale	1705.00 lm
------------	---------	--------------------	-----------	---------------	------------

Valore Massimo	1216.67 cd/klm	Posizione	C=10.00 G=65.00	Asimmetrico
----------------	----------------	-----------	-----------------	-------------

**Tabella Intensità Luminose - cd/klm      Tabella 16/18**

	C 105.00	C 110.00	C 115.00	C 120.00	C 125.00	C 130.00	C 135.00	C 140.00	C 145.00	C 150.00	C 155.00	C 160.00	C 165.00
G146.0	0.00	0.00	0.00	0.00	0.00	0.00	0.00	0.00	0.00	0.00	0.00	0.00	0.00
G147.0	0.00	0.00	0.00	0.00	0.00	0.00	0.00	0.00	0.00	0.00	0.00	0.00	0.00
G148.0	0.00	0.00	0.00	0.00	0.00	0.00	0.00	0.00	0.00	0.00	0.00	0.00	0.00
G149.0	0.00	0.00	0.00	0.00	0.00	0.00	0.00	0.00	0.00	0.00	0.00	0.00	0.00
G150.0	0.00	0.00	0.00	0.00	0.00	0.00	0.00	0.00	0.00	0.00	0.00	0.00	0.00
G151.0	0.00	0.00	0.00	0.00	0.00	0.00	0.00	0.00	0.00	0.00	0.00	0.00	0.00
G152.0	0.00	0.00	0.00	0.00	0.00	0.00	0.00	0.00	0.00	0.00	0.00	0.00	0.00
G153.0	0.00	0.00	0.00	0.00	0.00	0.00	0.00	0.00	0.00	0.00	0.00	0.00	0.00
G154.0	0.00	0.00	0.00	0.00	0.00	0.00	0.00	0.00	0.00	0.00	0.00	0.00	0.00
G155.0	0.00	0.00	0.00	0.00	0.00	0.00	0.00	0.00	0.00	0.00	0.00	0.00	0.00
G156.0	0.00	0.00	0.00	0.00	0.00	0.00	0.00	0.00	0.00	0.00	0.00	0.00	0.00
G157.0	0.00	0.00	0.00	0.00	0.00	0.00	0.00	0.00	0.00	0.00	0.00	0.00	0.00
G158.0	0.00	0.00	0.00	0.00	0.00	0.00	0.00	0.00	0.00	0.00	0.00	0.00	0.00
G159.0	0.00	0.00	0.00	0.00	0.00	0.00	0.00	0.00	0.00	0.00	0.00	0.00	0.00
G160.0	0.00	0.00	0.00	0.00	0.00	0.00	0.00	0.00	0.00	0.00	0.00	0.00	0.00
G161.0	0.00	0.00	0.00	0.00	0.00	0.00	0.00	0.00	0.00	0.00	0.00	0.00	0.00
G162.0	0.00	0.00	0.00	0.00	0.00	0.00	0.00	0.00	0.00	0.00	0.00	0.00	0.00
G163.0	0.00	0.00	0.00	0.00	0.00	0.00	0.00	0.00	0.00	0.00	0.00	0.00	0.00
G164.0	0.00	0.00	0.00	0.00	0.00	0.00	0.00	0.00	0.00	0.00	0.00	0.00	0.00
G165.0	0.00	0.00	0.00	0.00	0.00	0.00	0.00	0.00	0.00	0.00	0.00	0.00	0.00
G166.0	0.00	0.00	0.00	0.00	0.00	0.00	0.00	0.00	0.00	0.00	0.00	0.00	0.00
G167.0	0.00	0.00	0.00	0.00	0.00	0.00	0.00	0.00	0.00	0.00	0.00	0.00	0.00
G168.0	0.00	0.00	0.00	0.00	0.00	0.00	0.00	0.00	0.00	0.00	0.00	0.00	0.00
G169.0	0.00	0.00	0.00	0.00	0.00	0.00	0.00	0.00	0.00	0.00	0.00	0.00	0.00
G170.0	0.00	0.00	0.00	0.00	0.00	0.00	0.00	0.00	0.00	0.00	0.00	0.00	0.00
G171.0	0.00	0.00	0.00	0.00	0.00	0.00	0.00	0.00	0.00	0.00	0.00	0.00	0.00
G172.0	0.00	0.00	0.00	0.00	0.00	0.00	0.00	0.00	0.00	0.00	0.00	0.00	0.00
G173.0	0.00	0.00	0.00	0.00	0.00	0.00	0.00	0.00	0.00	0.00	0.00	0.00	0.00
G174.0	0.00	0.00	0.00	0.00	0.00	0.00	0.00	0.00	0.00	0.00	0.00	0.00	0.00
G175.0	0.00	0.00	0.00	0.00	0.00	0.00	0.00	0.00	0.00	0.00	0.00	0.00	0.00
G176.0	0.00	0.00	0.00	0.00	0.00	0.00	0.00	0.00	0.00	0.00	0.00	0.00	0.00
G177.0	0.00	0.00	0.00	0.00	0.00	0.00	0.00	0.00	0.00	0.00	0.00	0.00	0.00
G178.0	0.00	0.00	0.00	0.00	0.00	0.00	0.00	0.00	0.00	0.00	0.00	0.00	0.00
G179.0	0.00	0.00	0.00	0.00	0.00	0.00	0.00	0.00	0.00	0.00	0.00	0.00	0.00
G180.0	0.00	0.00	0.00	0.00	0.00	0.00	0.00	0.00	0.00	0.00	0.00	0.00	0.00

<b>Apparecchio</b>	<b>Rilievo</b>	<b>Lampada</b>
Codice 01SC2B0094CHM3	Codice GLD1018	Codice 10 led 24W 700mA 3K
Nome SEVEN-CIRCLE 10 LED LT-C 3K	Nome LT-C	Numero 1
Archivio CIRCLE-SEVEN ciclabile	Data 20-06-2014	Posizione

Rendimento	100.00%	Sistema Coordinate	CG Strade	Flusso Totale	1705.00 lm
------------	---------	--------------------	-----------	---------------	------------

Valore Massimo	1216.67 cd/klm	Posizione	C=10.00 G=65.00	Asimmetrico
----------------	----------------	-----------	-----------------	-------------

**Tabella Intensità Luminosa - cd/klm Tabella 17/18**

	C 170.00	C 175.00	C 180.00	C 185.00	C 190.00	C 195.00	C 200.00	C 205.00	C 210.00	C 215.00	C 220.00	C 225.00	C 230.00
G146.0	0.00	0.00	0.00	0.00	0.00	0.00	0.00	0.00	0.00	0.00	0.00	0.00	0.00
G147.0	0.00	0.00	0.00	0.00	0.00	0.00	0.00	0.00	0.00	0.00	0.00	0.00	0.00
G148.0	0.00	0.00	0.00	0.00	0.00	0.00	0.00	0.00	0.00	0.00	0.00	0.00	0.00
G149.0	0.00	0.00	0.00	0.00	0.00	0.00	0.00	0.00	0.00	0.00	0.00	0.00	0.00
G150.0	0.00	0.00	0.00	0.00	0.00	0.00	0.00	0.00	0.00	0.00	0.00	0.00	0.00
G151.0	0.00	0.00	0.00	0.00	0.00	0.00	0.00	0.00	0.00	0.00	0.00	0.00	0.00
G152.0	0.00	0.00	0.00	0.00	0.00	0.00	0.00	0.00	0.00	0.00	0.00	0.00	0.00
G153.0	0.00	0.00	0.00	0.00	0.00	0.00	0.00	0.00	0.00	0.00	0.00	0.00	0.00
G154.0	0.00	0.00	0.00	0.00	0.00	0.00	0.00	0.00	0.00	0.00	0.00	0.00	0.00
G155.0	0.00	0.00	0.00	0.00	0.00	0.00	0.00	0.00	0.00	0.00	0.00	0.00	0.00
G156.0	0.00	0.00	0.00	0.00	0.00	0.00	0.00	0.00	0.00	0.00	0.00	0.00	0.00
G157.0	0.00	0.00	0.00	0.00	0.00	0.00	0.00	0.00	0.00	0.00	0.00	0.00	0.00
G158.0	0.00	0.00	0.00	0.00	0.00	0.00	0.00	0.00	0.00	0.00	0.00	0.00	0.00
G159.0	0.00	0.00	0.00	0.00	0.00	0.00	0.00	0.00	0.00	0.00	0.00	0.00	0.00
G160.0	0.00	0.00	0.00	0.00	0.00	0.00	0.00	0.00	0.00	0.00	0.00	0.00	0.00
G161.0	0.00	0.00	0.00	0.00	0.00	0.00	0.00	0.00	0.00	0.00	0.00	0.00	0.00
G162.0	0.00	0.00	0.00	0.00	0.00	0.00	0.00	0.00	0.00	0.00	0.00	0.00	0.00
G163.0	0.00	0.00	0.00	0.00	0.00	0.00	0.00	0.00	0.00	0.00	0.00	0.00	0.00
G164.0	0.00	0.00	0.00	0.00	0.00	0.00	0.00	0.00	0.00	0.00	0.00	0.00	0.00
G165.0	0.00	0.00	0.00	0.00	0.00	0.00	0.00	0.00	0.00	0.00	0.00	0.00	0.00
G166.0	0.00	0.00	0.00	0.00	0.00	0.00	0.00	0.00	0.00	0.00	0.00	0.00	0.00
G167.0	0.00	0.00	0.00	0.00	0.00	0.00	0.00	0.00	0.00	0.00	0.00	0.00	0.00
G168.0	0.00	0.00	0.00	0.00	0.00	0.00	0.00	0.00	0.00	0.00	0.00	0.00	0.00
G169.0	0.00	0.00	0.00	0.00	0.00	0.00	0.00	0.00	0.00	0.00	0.00	0.00	0.00
G170.0	0.00	0.00	0.00	0.00	0.00	0.00	0.00	0.00	0.00	0.00	0.00	0.00	0.00
G171.0	0.00	0.00	0.00	0.00	0.00	0.00	0.00	0.00	0.00	0.00	0.00	0.00	0.00
G172.0	0.00	0.00	0.00	0.00	0.00	0.00	0.00	0.00	0.00	0.00	0.00	0.00	0.00
G173.0	0.00	0.00	0.00	0.00	0.00	0.00	0.00	0.00	0.00	0.00	0.00	0.00	0.00
G174.0	0.00	0.00	0.00	0.00	0.00	0.00	0.00	0.00	0.00	0.00	0.00	0.00	0.00
G175.0	0.00	0.00	0.00	0.00	0.00	0.00	0.00	0.00	0.00	0.00	0.00	0.00	0.00
G176.0	0.00	0.00	0.00	0.00	0.00	0.00	0.00	0.00	0.00	0.00	0.00	0.00	0.00
G177.0	0.00	0.00	0.00	0.00	0.00	0.00	0.00	0.00	0.00	0.00	0.00	0.00	0.00
G178.0	0.00	0.00	0.00	0.00	0.00	0.00	0.00	0.00	0.00	0.00	0.00	0.00	0.00
G179.0	0.00	0.00	0.00	0.00	0.00	0.00	0.00	0.00	0.00	0.00	0.00	0.00	0.00
G180.0	0.00	0.00	0.00	0.00	0.00	0.00	0.00	0.00	0.00	0.00	0.00	0.00	0.00

<b>Apparecchio</b>		<b>Rilievo</b>		<b>Lampada</b>	
Codice	01SC2B0094CHM3	Codice	GLD1018	Codice	10 led 24W 700mA 3K
Nome	SEVEN-CIRCLE 10 LED LT-C 3K	Nome	LT-C	Numero	1
Archivio	CIRCLE-SEVEN ciclabile	Data	20-06-2014	Posizione	

Rendimento	100.00%	Sistema Coordinate	CG Strade	Flusso Totale	1705.00 lm
Valore Massimo	1216.67 cd/klm	Posizione	C=10.00 G=65.00	Asimmetrico	

**Tabella Intensità Luminosa - cd/klm      Tabella 18/18**

	C 235.00	C 240.00	C 245.00	C 250.00	C 255.00	C 260.00	C 265.00
G146.0	0.00	0.00	0.00	0.00	0.00	0.00	0.00
G147.0	0.00	0.00	0.00	0.00	0.00	0.00	0.00
G148.0	0.00	0.00	0.00	0.00	0.00	0.00	0.00
G149.0	0.00	0.00	0.00	0.00	0.00	0.00	0.00
G150.0	0.00	0.00	0.00	0.00	0.00	0.00	0.00
G151.0	0.00	0.00	0.00	0.00	0.00	0.00	0.00
G152.0	0.00	0.00	0.00	0.00	0.00	0.00	0.00
G153.0	0.00	0.00	0.00	0.00	0.00	0.00	0.00
G154.0	0.00	0.00	0.00	0.00	0.00	0.00	0.00
G155.0	0.00	0.00	0.00	0.00	0.00	0.00	0.00
G156.0	0.00	0.00	0.00	0.00	0.00	0.00	0.00
G157.0	0.00	0.00	0.00	0.00	0.00	0.00	0.00
G158.0	0.00	0.00	0.00	0.00	0.00	0.00	0.00
G159.0	0.00	0.00	0.00	0.00	0.00	0.00	0.00
G160.0	0.00	0.00	0.00	0.00	0.00	0.00	0.00
G161.0	0.00	0.00	0.00	0.00	0.00	0.00	0.00
G162.0	0.00	0.00	0.00	0.00	0.00	0.00	0.00
G163.0	0.00	0.00	0.00	0.00	0.00	0.00	0.00
G164.0	0.00	0.00	0.00	0.00	0.00	0.00	0.00
G165.0	0.00	0.00	0.00	0.00	0.00	0.00	0.00
G166.0	0.00	0.00	0.00	0.00	0.00	0.00	0.00
G167.0	0.00	0.00	0.00	0.00	0.00	0.00	0.00
G168.0	0.00	0.00	0.00	0.00	0.00	0.00	0.00
G169.0	0.00	0.00	0.00	0.00	0.00	0.00	0.00
G170.0	0.00	0.00	0.00	0.00	0.00	0.00	0.00
G171.0	0.00	0.00	0.00	0.00	0.00	0.00	0.00
G172.0	0.00	0.00	0.00	0.00	0.00	0.00	0.00
G173.0	0.00	0.00	0.00	0.00	0.00	0.00	0.00
G174.0	0.00	0.00	0.00	0.00	0.00	0.00	0.00
G175.0	0.00	0.00	0.00	0.00	0.00	0.00	0.00
G176.0	0.00	0.00	0.00	0.00	0.00	0.00	0.00
G177.0	0.00	0.00	0.00	0.00	0.00	0.00	0.00
G178.0	0.00	0.00	0.00	0.00	0.00	0.00	0.00
G179.0	0.00	0.00	0.00	0.00	0.00	0.00	0.00
G180.0	0.00	0.00	0.00	0.00	0.00	0.00	0.00



## Documento IPEA Apparecchio

Dati Apparecchio	Operatore
Produttore: CARIBONI	Nome: G.S.
Nome: CIRCLE-SEVEN16led 700mA LTL 3K	Società: Cariboni Lite Srl
Sorgente Luminosa: 38W 700mA 3000K	Data: 24 / 06 / 2014
Applicazione: Stradali (ME)	File :

Classificazione energetica	IPEA
----------------------------	------

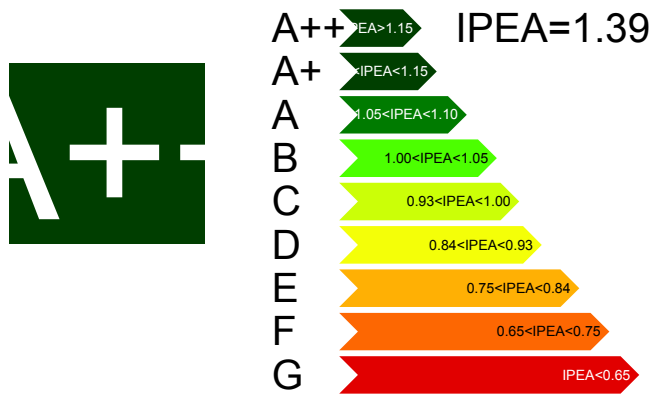

Altri Dati
------------

Sorgente e codice	38W 700mA 3000K	Caratteristiche sorgente	
Temp.Colore e CRI	Tc:3000 Ra:0	Ottica	
Allegati		Classificazione allegati	
PSU		Affidabilità	
Flusso sorgente	3175.0 lm	Potenza reale	
Flusso Totale	3175.0 lm	Vita sorgente	
LLMF		LSF	
Inquinamento Luminoso		Certificazione	
Prezzo		Garanzia	

<b>Apparecchio</b>		<b>Rilievo</b>		<b>Lampada</b>	
Codice	01SC2B6096CHM3_700mA	Codice	GLD1021	Codice	16 led 38W 700mA 3K
Nome	CIRCLE-SEVEN16led 700mA LTL 3K	Nome	LT-L	Numero	1
Archivio	CIRCLE-SEVEN LED OPTIC LT-L	Data	24-06-2014	Posizione	
Rendimento	100.00%	Sistema Coordinate	CG Strade	Flusso Totale	3175.00 lm
Valore Massimo	638.88 cd/klm	Posizione	C=25.00 G=67.00	Asimmetrico	
Apparecchio Circolare	Diam.	480 mm	Alt.	180 mm	
Area Luminosa Circolare	Diam.	340 mm	Alt.	0 mm	
Area Luminosa Orizzontale	0.090792 m2		Area Luminosa Piano 180°	0.000000 m2	
Area Luminosa Piano 0°	0.000000 m2		Area Luminosa Piano 270°	0.000000 m2	
Area Luminosa Piano 90°	0.000000 m2		Area Luminosa a 76°	0.021965 m2	
Tipo di Simmetria	Asimmetrico	Massimo Angolo Gamma	180		
Distanza di rilievo	9.83	Flusso di rilievo	16751.61 lm		
Operatore	G.S.	Tensione alimentazione			
Temperatura		Corrente di alimentazione			
Umidità		Fotocellula		Prc	
Note					
<b>Lampade Apparecchio</b>					
Archivio	Codice	Nome	Flusso [lm]	Pot. [W]	Q.tà
LT-M/LT-L/ LT-C/ROTO LED	16 led 38W 700mA 3K	38W 700mA 3000K	3175.00	38.00	1
C.I.E.	34 71 97 100 100	D DIN 5040	A20		

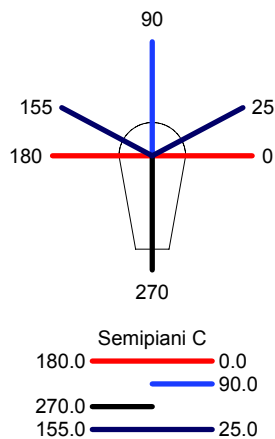

ULOR 0.00 %  
DLOR 100.00 %  
RN 0.00 %

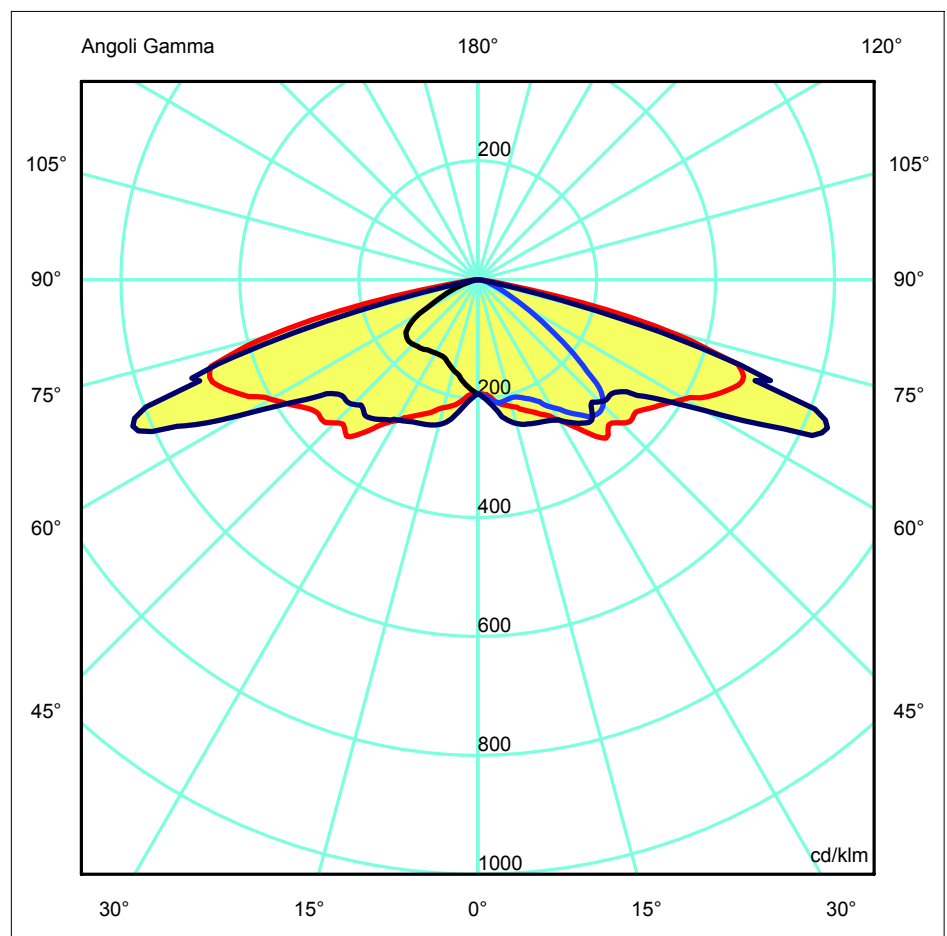

<b>Apparecchio</b>		<b>Rilievo</b>		<b>Lampada</b>	
Codice	01SC2B6096CHM3_700mA	Codice	GLD1021	Codice	16 led 38W 700mA 3K
Nome	CIRCLE-SEVEN16led 700mA LTL 3K	Nome	LT-L	Numero	1
Archivio	CIRCLE-SEVEN LED OPTIC LT-L	Data	24-06-2014	Posizione	

Rendimento	100.00%	Sistema Coordinate	CG Strade	Flusso Totale	3175.00 lm
------------	---------	--------------------	-----------	---------------	------------

Valore Massimo	638.88 cd/klm	Posizione	C=25.00 G=67.00	Asimmetrico	
----------------	---------------	-----------	-----------------	-------------	--

	Tabella Intensità Luminose - cd/klm						Tabella 1/18						
	C 270.00	C 275.00	C 280.00	C 285.00	C 290.00	C 295.00	C 300.00	C 305.00	C 310.00	C 315.00	C 320.00	C 325.00	C 330.00
G 0.0	191.69	191.69	191.69	191.69	191.69	191.69	191.69	191.69	191.69	191.69	191.69	191.69	191.69
G 1.0	190.04	189.22	190.55	188.90	190.60	188.45	190.66	188.39	190.80	188.85	191.06	190.47	191.13
G 2.0	188.20	184.24	189.00	186.57	189.12	185.15	189.24	186.27	189.19	187.34	189.64	189.56	190.61
G 3.0	186.29	181.61	187.27	181.35	185.96	182.68	187.78	184.20	187.87	186.03	188.77	188.54	189.80
G 4.0	183.86	178.74	184.55	178.81	183.84	180.55	185.81	182.39	186.38	184.80	187.80	188.15	189.67
G 5.0	181.31	176.21	180.57	176.43	181.46	178.41	182.24	180.57	185.08	183.63	187.09	187.63	189.65
G 6.0	179.07	173.52	178.15	173.95	179.06	176.21	180.66	178.90	183.50	182.43	186.23	187.07	189.66
G 7.0	176.39	171.00	175.33	171.66	176.52	174.18	178.51	177.20	181.86	181.44	185.46	186.75	189.58
G 8.0	173.63	168.52	172.82	169.61	174.21	171.82	176.53	175.77	180.35	180.48	184.63	186.40	189.51
G 9.0	171.13	166.30	170.74	167.25	172.17	169.96	174.50	174.15	179.03	179.51	183.82	185.84	189.50
G 10.0	168.01	164.09	168.13	165.32	170.07	168.23	172.77	172.73	177.89	178.41	183.11	185.28	189.33
G 11.0	164.07	162.48	165.75	163.54	167.82	165.93	170.91	169.91	176.37	177.10	182.20	184.69	189.09
G 12.0	162.29	160.98	163.87	162.03	165.63	164.15	169.16	169.18	173.87	175.44	181.23	184.19	188.68
G 13.0	160.52	158.34	162.02	160.80	164.17	163.12	167.86	168.40	172.82	174.76	179.87	183.52	188.35
G 14.0	159.28	156.14	160.73	157.42	161.59	161.65	166.58	167.81	171.80	174.14	179.21	182.44	187.62
G 15.0	157.58	154.51	158.20	155.74	160.46	159.97	165.15	166.88	171.17	173.65	178.41	181.76	187.17
G 16.0	155.81	152.22	155.98	153.70	158.83	158.44	163.44	165.78	170.65	173.08	177.80	181.41	186.74
G 17.0	153.61	150.19	154.18	151.72	157.30	156.79	162.29	164.52	170.09	172.45	177.16	181.25	186.39
G 18.0	151.45	148.44	152.09	149.82	155.05	155.09	160.78	162.97	169.28	171.53	176.72	181.12	186.21
G 19.0	149.74	146.98	150.11	148.34	153.43	153.35	159.31	161.52	168.37	170.52	176.31	181.19	186.07
G 20.0	147.97	145.87	148.38	146.95	151.57	151.82	157.80	160.14	167.00	169.71	175.96	181.29	186.08
G 21.0	146.00	144.75	146.78	145.89	149.81	150.28	156.42	159.62	165.72	168.84	175.54	181.33	186.18
G 22.0	144.13	143.48	145.62	144.77	148.18	149.10	154.64	158.30	164.02	167.46	175.09	181.17	186.41
G 23.0	143.09	142.55	144.46	143.69	147.13	147.02	153.03	153.44	162.04	165.39	174.35	180.89	186.73
G 24.0	141.94	142.41	143.21	143.12	145.97	146.19	151.14	152.18	160.36	163.83	173.49	180.61	186.94
G 25.0	141.37	142.75	142.28	143.28	144.23	145.86	149.96	151.08	158.48	161.76	172.84	179.94	187.56
G 26.0	141.45	142.94	142.00	143.53	143.87	145.82	148.34	150.36	156.55	159.99	172.00	179.19	188.49
G 27.0	141.82	143.25	142.34	143.66	143.76	145.62	147.25	149.76	154.94	158.10	170.70	177.85	188.91
G 28.0	142.00	143.75	142.59	143.66	143.94	145.44	146.95	149.26	153.71	157.25	168.99	176.30	188.85
G 29.0	142.12	143.92	142.80	143.80	144.00	145.36	146.82	148.75	152.78	156.36	167.06	174.67	188.48
G 30.0	142.59	144.26	143.03	143.86	143.99	145.11	146.63	148.35	152.16	155.56	165.09	172.80	187.74
G 31.0	142.85	144.38	143.28	143.62	143.89	144.66	146.34	147.90	151.58	154.55	163.26	170.76	186.73
G 32.0	143.43	144.46	143.48	143.42	143.70	144.14	145.98	147.42	151.05	153.94	161.66	168.89	185.48
G 33.0	143.90	144.84	143.50	143.20	143.24	143.51	145.67	146.35	150.53	152.81	160.47	167.31	184.36
G 34.0	144.23	145.63	143.57	143.29	142.72	142.53	145.20	145.35	149.45	151.85	158.78	166.21	183.04
G 35.0	144.61	147.53	143.71	143.67	142.20	142.52	144.45	144.50	148.68	150.92	157.52	164.96	181.94
G 36.0	145.65	148.81	143.93	144.74	142.11	142.42	143.65	143.90	148.16	149.88	156.49	163.24	179.73
G 37.0	147.11	150.10	145.73	145.81	142.42	142.49	142.55	143.60	147.39	148.73	155.57	161.68	177.91
G 38.0	148.36	150.72	147.02	145.98	142.86	142.39	142.14	143.44	146.44	147.87	154.70	160.69	176.25
G 39.0	149.51	151.00	148.01	146.05	143.08	142.18	142.00	143.15	145.69	147.20	153.84	159.57	174.75
G 40.0	150.13	151.37	148.34	146.05	143.03	141.96	141.74	142.96	145.09	146.74	152.70	158.31	173.27
G 41.0	150.53	151.99	148.63	146.09	142.88	141.43	141.54	142.30	144.65	146.34	151.56	156.94	171.67
G 42.0	151.00	152.85	148.90	146.37	142.52	140.83	141.14	141.45	144.19	145.70	150.78	155.84	170.29
G 43.0	151.65	153.47	149.40	146.82	142.23	140.46	140.52	140.53	143.75	145.07	149.86	154.87	168.93
G 44.0	153.04	154.25	150.01	147.12	141.95	140.07	139.80	138.93	143.17	143.11	149.34	154.22	167.47
G 45.0	153.86	155.00	150.71	147.35	141.88	139.06	139.07	137.85	141.09	141.87	148.88	153.40	165.89
G 46.0	154.55	155.55	151.59	147.20	142.00	138.42	138.43	136.47	139.76	140.33	147.57	152.69	164.64
G 47.0	155.18	155.23	152.24	145.92	141.49	137.36	137.81	135.23	138.71	138.97	146.49	150.62	161.82
G 48.0	155.43	154.14	152.30	144.92	140.81	136.27	136.99	134.12	137.51	137.20	145.09	149.01	160.39
G 49.0	155.47	152.97	151.78	143.41	139.77	134.83	135.22	132.99	136.21	135.42	143.26	146.87	159.23
G 50.0	154.73	151.37	150.87	141.38	138.66	133.48	134.07	131.41	134.59	133.52	141.60	144.64	158.51
G 51.0	153.69	150.01	149.40	139.66	137.18	131.48	132.63	129.42	133.16	131.40	139.69	142.28	157.02
G 52.0	152.37	148.18	147.95	137.39	135.24	129.19	130.74	127.12	131.24	129.22	137.65	140.05	155.22
G 53.0	151.07	145.32	146.30	135.01	133.12	126.85	128.88	124.53	129.39	126.56	135.71	137.57	153.49
G 54.0	149.40	141.68	144.10	131.99	130.99	124.22	126.27	121.84	126.95	124.21	133.54	134.66	151.18
G 55.0	144.26	136.93	141.85	129.01	128.79	121.48	124.14	118.48	124.68	120.99	131.09	131.94	148.64
G 56.0	140.51	131.13	138.40	122.10	125.97	119.50	121.26	114.66	119.86	117.01	128.34	128.58	145.36
G 57.0	134.66	121.16	134.95	109.54	123.66	114.77	118.22	111.05	116.74	113.83	122.25	124.88	143.23
G 58.0	128.17	109.25	129.46	109.10	116.28	106.46	115.45	107.45	113.53	110.06	119.18	119.63	136.75
G 59.0	122.18	98.22	121.49	99.72	112.65	102.30	111.22	99.39	109.80	105.20	115.58	114.24	133.20
G 60.0	111.42	90.66	107.78	92.52	107.78	95.57	104.27	95.37	106.19	97.34	111.60	110.21	128.68
G 61.0	98.13	82.75	98.64	85.89	101.83	88.66	99.39	90.35	101.73	93.55	107.61	105.58	124.98
G 62.0	87.68	75.20	90.31	80.30	92.79	83.36	95.21	85.62	96.16	88.43	102.11	100.98	120.26
G 63.0	80.31	68.18	83.25	73.44	85.96	77.88	89.24	76.28	90.42	83.00	96.39	95.76	115.78
G 64.0	71.74	60.74	76.07	67.27	80.98	72.52	81.29	68.88	85.92	77.20	91.65	91.05	110.75
G 65.0	65.06	54.93	69.14	61.65	74.88	67.10	75.54	62.71	80.37	70.83	86.36	85.26	104.98
G 66.0	58.30	47.91	62.52	55.39	69.56	61.38	70.43	55.85	71.91	61.63	80.41	76.89	96.96
G 67.0	52.39	39.02	56.78	48.89	63.64	55.64	64.03	50.12	62.60	53.57	75.18	66.91	90.36
G 68.0	46.90	34.79	49.82	43.37	58.10	47.69	58.03	44.74	56.57	48.19	69.52	60.32	83.61
G 69.0	42.09	30.80	43.68	32.84	51.04	36.24	52.00	40.16	50.59	42.62	62.22	50.15	77.20
G 70.0	37.58	27.10	38.84	28.76	45.87	30.78	47.05	33.30	45.32	36.00	53.34	40.60	69.66
G 71.0	33.33	21.69	34.52	23.19	39.25	25.58	40.13	26.24	40.62	28.10	44.37	32.68	59.01
G 72.0	27.52	18.50	29.93	18.47	34.37	20.17	34.59	22.26	35.80	23.22	37.73	26.24	50.23

<b>Apparecchio</b>	<b>Rilievo</b>	<b>Lampada</b>
Codice 01SC2B6096CHM3_700mA	Codice GLD1021	Codice 16 led 38W 700mA 3K
Nome CIRCLE-SEVEN16led 700mA LTL 3K	Nome LT-L	Numero 1
Archivio CIRCLE-SEVEN LED OPTIC LT-L	Data 24-06-2014	Posizione

Rendimento	100.00%	Sistema Coordinate	CG Strade	Flusso Totale	3175.00 lm
------------	---------	--------------------	-----------	---------------	------------

Valore Massimo	638.88 cd/klm	Posizione	C=25.00 G=67.00	Asimmetrico
----------------	---------------	-----------	-----------------	-------------

		Tabella Intensità Luminose - cd/klm						Tabella 2/18						
		C 335.00	C 340.00	C 345.00	C 350.00	C 355.00	C 0.00	C 5.00	C 10.00	C 15.00	C 20.00	C 25.00	C 30.00	C 35.00
G 0.0	191.69	191.69	191.69	191.69	191.69	191.69	191.69	191.69	191.69	191.69	191.69	191.69	191.69	191.69
G 1.0	190.99	191.25	191.69	191.51	192.48	191.62	193.07	191.92	193.10	191.93	193.41	192.22	193.38	193.38
G 2.0	190.89	191.15	192.27	191.92	194.05	191.97	195.53	192.55	195.19	192.48	195.67	192.95	195.26	195.26
G 3.0	191.37	191.22	193.44	192.45	196.33	192.75	198.57	193.73	197.98	193.46	198.83	194.14	198.84	198.84
G 4.0	191.66	191.49	195.19	193.63	198.57	193.88	201.30	195.37	200.95	195.02	202.33	195.92	204.30	204.30
G 5.0	192.10	192.15	197.21	195.33	200.78	195.78	204.42	197.26	204.59	196.77	205.83	198.15	208.42	208.42
G 6.0	192.54	193.00	198.45	196.96	203.23	197.96	207.80	203.48	208.73	202.75	210.20	201.06	213.51	213.51
G 7.0	192.86	193.92	199.81	198.88	205.33	202.81	211.03	207.29	212.90	207.21	214.87	207.23	218.46	218.46
G 8.0	193.26	195.39	200.77	200.90	207.47	206.33	214.15	211.01	217.06	211.60	220.26	214.53	224.19	224.19
G 9.0	193.32	196.64	201.59	202.66	209.13	209.22	216.83	214.39	221.36	215.92	226.16	219.25	229.18	229.18
G 10.0	193.11	197.09	202.11	204.11	211.67	211.70	219.42	218.12	224.90	220.87	234.16	224.98	234.17	234.17
G 11.0	192.70	197.34	202.28	205.30	212.69	213.81	223.29	221.34	231.08	225.43	237.68	230.27	238.26	238.26
G 12.0	192.64	197.39	202.68	206.63	213.92	215.55	225.45	224.09	234.33	229.37	241.53	234.51	241.45	241.45
G 13.0	192.59	197.34	202.86	207.38	215.20	216.98	227.36	226.59	237.86	233.50	244.76	238.32	244.11	244.11
G 14.0	192.47	197.34	203.53	208.16	216.60	218.76	230.21	229.80	241.06	237.09	247.88	242.38	246.02	246.02
G 15.0	192.30	197.49	204.49	208.97	218.25	220.63	232.84	232.28	244.57	240.75	250.29	245.46	246.84	246.84
G 16.0	192.33	197.77	205.32	210.07	219.80	222.58	236.16	235.36	248.21	243.76	252.57	247.65	246.90	246.90
G 17.0	192.33	197.98	206.18	210.96	221.60	224.02	238.84	238.12	251.37	249.89	254.53	249.48	246.64	246.64
G 18.0	192.43	198.17	207.09	212.13	223.42	228.57	242.22	244.98	254.59	253.08	255.84	250.31	246.49	246.49
G 19.0	192.54	198.67	208.05	213.21	225.64	230.89	245.29	247.95	258.19	255.92	256.59	251.35	246.17	246.17
G 20.0	193.07	199.59	209.27	214.61	227.72	233.61	248.94	251.71	261.53	258.16	257.73	251.39	245.89	245.89
G 21.0	193.72	200.18	210.98	216.03	232.37	236.30	254.08	255.24	265.56	260.37	258.87	251.29	245.79	245.79
G 22.0	194.51	200.77	212.36	217.82	234.77	239.20	259.90	259.31	270.29	262.27	260.04	251.56	246.03	246.03
G 23.0	195.19	201.86	213.98	219.40	237.49	242.03	263.60	262.74	272.82	264.28	261.09	251.98	246.74	246.74
G 24.0	196.07	202.93	215.47	224.21	240.58	245.81	267.07	266.58	275.04	266.17	262.26	252.45	247.74	247.74
G 25.0	197.13	204.07	217.16	225.72	243.91	249.37	270.31	270.29	277.22	267.89	263.07	253.16	250.10	250.10
G 26.0	198.47	205.28	220.55	228.14	247.03	252.50	274.38	274.09	278.97	269.36	264.11	254.26	251.64	251.64
G 27.0	199.65	206.40	223.95	230.74	250.65	255.93	278.78	276.51	281.21	270.75	265.73	255.82	252.75	252.75
G 28.0	200.32	208.08	226.93	233.50	255.75	260.14	283.43	280.08	283.61	271.94	267.93	257.17	253.40	253.40
G 29.0	200.54	209.72	230.17	236.76	261.73	267.60	287.93	286.33	286.50	274.98	270.13	258.60	253.95	253.95
G 30.0	200.55	212.55	232.94	241.02	267.66	272.36	293.57	290.04	289.80	276.68	272.34	262.17	254.43	254.43
G 31.0	199.17	214.26	235.25	245.69	276.87	278.77	298.87	293.83	293.00	279.44	277.50	263.76	254.75	254.75
G 32.0	198.60	215.20	236.79	250.66	289.65	286.23	312.66	298.35	301.64	282.40	282.12	265.30	255.11	255.11
G 33.0	197.79	215.86	237.89	255.62	295.93	293.08	325.92	304.64	313.19	286.15	286.38	267.41	255.78	255.78
G 34.0	197.28	216.14	238.49	260.56	302.22	301.18	335.68	311.71	322.31	290.54	290.47	269.18	257.24	257.24
G 35.0	196.83	215.79	238.53	267.68	306.72	310.76	347.80	320.54	329.83	296.97	295.22	271.11	258.27	258.27
G 36.0	196.62	215.65	238.47	269.25	309.78	320.69	358.79	330.98	340.34	303.68	298.17	273.18	262.60	262.60
G 37.0	195.98	215.30	239.18	271.12	310.26	329.62	366.16	342.55	350.72	310.18	301.56	276.26	264.42	264.42
G 38.0	195.22	215.44	240.87	270.68	308.14	337.40	367.63	356.05	356.56	315.73	304.21	278.52	266.23	266.23
G 39.0	194.02	215.54	242.84	270.23	305.81	342.84	362.28	370.22	357.61	322.92	304.41	280.68	267.42	267.42
G 40.0	192.20	216.42	245.04	269.52	305.56	341.14	351.55	376.35	347.42	329.20	300.23	282.83	268.49	268.49
G 41.0	190.99	217.33	245.96	270.76	308.80	333.70	340.11	366.71	329.20	325.42	292.16	283.43	269.52	269.52
G 42.0	187.12	217.97	246.42	273.67	314.60	328.74	337.25	348.85	312.62	316.30	284.50	280.58	272.21	272.21
G 43.0	184.82	217.21	245.72	277.63	323.07	329.62	341.19	332.87	305.55	302.30	281.67	276.82	267.47	267.47
G 44.0	182.59	216.42	244.55	281.14	325.16	334.62	353.17	326.11	310.48	291.36	286.22	275.68	282.16	282.16
G 45.0	180.79	214.43	243.46	282.90	324.40	340.86	356.89	328.07	317.32	288.98	290.71	278.13	287.53	287.53
G 46.0	178.84	213.15	243.41	282.30	322.78	346.42	357.05	333.87	321.56	292.66	293.74	282.59	292.37	292.37
G 47.0	177.41	211.42	244.22	280.30	321.96	349.86	353.81	340.04	321.42	297.37	295.59	287.02	298.02	298.02
G 48.0	175.75	210.31	245.36	279.37	323.07	349.58	351.11	344.25	316.26	301.80	295.53	290.40	309.16	309.16
G 49.0	174.33	209.29	247.18	279.74	325.68	347.46	351.29	342.14	310.78	303.69	294.88	293.91	316.18	316.18
G 50.0	172.50	207.62	247.60	281.49	330.24	346.59	352.92	337.08	309.13	299.48	296.48	296.72	327.78	327.78
G 51.0	171.30	206.78	248.19	283.61	334.61	350.07	356.04	331.05	309.57	295.37	300.30	302.72	337.96	337.96
G 52.0	169.65	204.35	247.87	286.20	339.78	355.01	360.59	330.85	312.23	296.68	306.65	311.22	350.77	350.77
G 53.0	165.73	201.09	248.13	289.44	343.35	360.05	365.50	332.84	315.12	299.56	313.35	319.56	364.96	364.96
G 54.0	163.03	199.45	247.00	292.55	353.96	365.21	371.60	335.88	318.87	303.34	331.00	331.35	380.72	380.72
G 55.0	160.72	197.77	246.28	295.99	358.25	370.05	381.39	339.04	326.04	307.74	342.29	344.66	397.00	397.00
G 56.0	156.79	194.89	244.46	298.66	363.70	375.56	387.52	342.93	330.76	313.61	355.87	358.18	412.04	412.04
G 57.0	153.34	193.25	242.25	302.84	369.02	381.26	394.36	347.36	336.54	320.00	372.28	373.60	430.44	430.44
G 58.0	149.19	190.92	240.44	305.72	375.23	386.98	401.48	351.53	343.06	327.25	392.42	393.25	453.76	453.76
G 59.0	144.92	187.93	235.88	307.47	381.86	394.17	408.71	357.66	350.27	336.89	413.73	412.74	479.35	479.35
G 60.0	140.35	185.12	231.27	308.96	386.75	401.61	418.45	362.30	359.66	344.90	439.33	434.28	489.37	489.37
G 61.0	135.29	180.14	227.71	310.38	392.42	408.67	428.30	368.37	371.75	365.74	470.56	459.83	498.33	498.33
G 62.0	130.54	176.22	224.04	310.81	397.34	423.29	438.41	384.06	385.07	389.06	504.75	483.45	502.41	502.41
G 63.0	125.02	168.92	218.32	311.16	402.73	433.47	446.14	395.29	400.79	410.91	537.29	528.13	500.55	500.55
G 64.0	117.21	161.48	213.48	310.81	406.95	442.08	455.20	406.20	418.56	437.66	572.26	549.05	490.70	490.70
G 65.0	109.25	155.65	205.44	309.28	412.48	450.71	466.94	417.84	440.04	467.69	620.32	567.01	468.33	468.33
G 66.0	102.76	149.28	196.89	306.81	411.01	458.10	484.54	430.35	486.57	503.61	633.46	577.40	426.61	426.61
G 67.0	95.31	142.16	186.59	303.96	406.44	465.89	490.74	442.58	513.21	542.39	638.88	583.00	373.75	373.75
G 68.0	86.37	134.48	172.89	292.11	399.75	472.65	494.02	456.39	5					

<b>Apparecchio</b>	<b>Rilievo</b>	<b>Lampada</b>
Codice 01SC2B6096CHM3_700mA	Codice GLD1021	Codice 16 led 38W 700mA 3K
Nome CIRCLE-SEVEN16led 700mA LTL 3K	Nome LT-L	Numero 1
Archivio CIRCLE-SEVEN LED OPTIC LT-L	Data 24-06-2014	Posizione

Rendimento	100.00%	Sistema Coordinate	CG Strade	Flusso Totale	3175.00 lm
------------	---------	--------------------	-----------	---------------	------------

Valore Massimo	638.88 cd/klm	Posizione	C=25.00 G=67.00	Asimmetrico
----------------	---------------	-----------	-----------------	-------------

	Tabella Intensità Luminose - cd/klm							Tabella 3/18						
	C 40.00	C 45.00	C 50.00	C 55.00	C 60.00	C 65.00	C 70.00	C 75.00	C 80.00	C 85.00	C 90.00	C 95.00	C 100.00	
G 0.0	191.69	191.69	191.69	191.69	191.69	191.69	191.69	191.69	191.69	191.69	191.69	191.69	191.69	
G 1.0	192.29	194.22	192.55	193.81	192.83	194.03	193.04	193.87	192.96	194.76	192.82	194.20	193.27	
G 2.0	193.29	196.69	193.75	195.94	194.25	196.30	194.54	195.71	194.38	197.37	194.30	196.62	194.83	
G 3.0	195.48	199.66	195.16	198.56	195.88	198.31	196.11	200.03	195.86	199.97	195.79	200.20	196.26	
G 4.0	197.45	203.04	196.82	201.37	197.54	202.32	197.82	202.63	197.33	202.15	197.09	202.83	198.07	
G 5.0	200.04	206.63	198.94	204.92	199.73	206.73	199.98	205.27	199.45	204.67	200.24	205.17	200.18	
G 6.0	203.91	210.93	201.41	208.45	202.53	209.69	202.87	207.29	201.69	206.84	203.50	207.14	202.61	
G 7.0	208.31	215.40	208.48	215.99	206.10	212.66	205.27	209.44	204.21	208.22	205.94	208.68	205.39	
G 8.0	212.80	220.50	213.21	219.00	209.19	214.97	208.44	210.68	206.69	209.03	208.01	209.25	207.53	
G 9.0	217.51	226.15	217.39	221.94	214.63	216.34	210.64	211.10	209.74	208.97	209.26	209.15	209.23	
G 10.0	222.70	233.03	221.71	224.46	218.41	217.20	212.77	210.96	210.15	208.67	209.78	208.66	210.46	
G 11.0	228.22	235.00	225.96	225.86	220.36	217.39	214.06	210.44	210.10	207.49	209.51	208.04	210.70	
G 12.0	232.64	236.90	228.76	226.72	221.33	217.52	214.54	210.01	209.71	206.14	208.95	207.21	210.30	
G 13.0	236.07	237.58	230.88	227.11	222.32	217.42	214.26	209.53	208.96	205.70	208.23	206.17	209.55	
G 14.0	240.50	237.83	232.43	227.22	222.93	217.23	213.88	209.12	208.30	205.49	207.31	206.07	208.75	
G 15.0	242.05	237.91	233.41	227.18	223.04	217.31	213.48	209.43	207.72	205.67	206.48	206.46	208.45	
G 16.0	242.53	237.77	233.49	227.12	222.92	217.71	213.28	209.90	207.52	206.37	206.32	207.35	208.56	
G 17.0	242.45	237.42	233.47	227.16	222.92	218.04	213.47	210.99	207.79	207.62	206.64	208.71	208.77	
G 18.0	242.32	237.10	233.15	227.43	223.07	218.78	213.95	212.21	208.17	209.63	207.48	210.33	209.38	
G 19.0	242.01	236.79	232.85	227.59	223.44	219.71	214.52	213.83	208.97	211.62	208.84	212.48	210.30	
G 20.0	241.41	236.24	232.68	227.73	224.09	220.57	215.36	215.39	211.91	213.85	210.74	214.48	211.87	
G 21.0	241.08	236.04	232.67	227.87	224.71	221.36	216.54	217.08	214.09	216.02	212.99	216.92	213.53	
G 22.0	240.72	236.36	232.51	228.05	225.25	221.90	217.90	218.63	216.06	220.58	215.31	220.12	217.16	
G 23.0	240.75	236.66	232.64	228.10	225.56	221.95	219.85	220.33	218.14	224.83	217.63	222.93	219.29	
G 24.0	240.95	237.32	232.92	227.85	225.69	221.95	220.81	221.90	220.46	228.59	220.26	229.06	221.97	
G 25.0	242.14	237.45	233.16	227.02	225.43	221.77	221.67	225.65	222.93	232.14	223.47	234.04	224.48	
G 26.0	243.22	237.07	233.02	226.30	225.10	221.89	222.32	227.60	225.61	235.98	227.37	237.65	227.50	
G 27.0	244.14	236.45	232.60	226.00	224.53	222.76	222.94	230.31	228.84	240.24	230.67	241.86	230.30	
G 28.0	245.04	235.69	231.89	226.16	224.10	224.16	223.74	232.30	232.14	244.20	239.15	245.74	234.13	
G 29.0	245.13	235.30	231.14	227.24	224.22	226.02	224.98	234.65	235.44	247.53	242.98	250.08	236.87	
G 30.0	244.87	234.63	230.54	228.84	225.00	228.17	226.53	237.51	238.28	252.43	247.37	254.32	239.92	
G 31.0	244.17	234.65	230.24	231.03	225.98	230.17	228.06	240.38	244.76	257.74	251.77	259.43	243.21	
G 32.0	243.70	235.65	230.63	233.22	230.18	233.08	230.05	242.89	248.95	263.47	256.77	264.80	246.66	
G 33.0	243.20	237.12	231.97	235.94	232.39	236.42	231.78	246.13	253.23	268.17	262.52	269.85	251.72	
G 34.0	243.63	239.34	233.80	238.98	235.31	240.10	236.88	249.54	256.99	277.90	268.37	275.55	258.16	
G 35.0	244.64	242.69	236.15	242.47	238.50	243.54	239.78	252.80	261.41	282.26	273.95	279.80	261.31	
G 36.0	246.62	245.71	238.94	246.14	241.86	247.59	243.37	258.31	266.04	287.09	279.50	288.52	265.54	
G 37.0	248.65	249.15	242.11	250.21	245.72	252.03	247.18	263.76	270.35	291.27	284.67	291.80	269.41	
G 38.0	251.48	253.86	245.85	253.56	249.14	259.70	251.29	267.12	274.07	294.58	289.74	294.65	273.38	
G 39.0	253.81	257.27	249.30	256.83	252.24	263.86	255.84	270.70	278.08	297.05	296.31	296.60	276.57	
G 40.0	257.38	262.09	255.64	264.83	256.21	268.52	260.37	274.92	281.74	298.92	298.87	298.14	279.83	
G 41.0	260.51	267.20	261.90	270.90	260.41	273.29	264.82	278.07	284.29	299.46	301.50	298.25	282.87	
G 42.0	263.65	271.82	265.85	276.00	265.82	277.92	269.81	281.07	288.69	299.15	302.53	297.00	285.10	
G 43.0	267.45	281.87	270.54	281.32	274.09	282.50	274.31	283.33	289.86	296.77	302.27	294.47	286.49	
G 44.0	272.99	287.96	276.13	287.24	278.96	286.23	278.60	285.23	290.36	292.40	300.77	290.51	286.97	
G 45.0	278.45	294.55	280.65	292.56	284.13	290.32	285.98	285.93	289.90	280.39	297.97	284.88	286.30	
G 46.0	285.24	300.83	286.04	297.85	288.60	292.94	288.18	286.06	288.25	273.02	292.62	275.50	284.14	
G 47.0	296.49	309.15	292.37	302.95	293.42	295.00	290.30	280.98	285.09	260.62	286.17	257.88	281.10	
G 48.0	301.99	317.01	298.55	307.43	297.62	295.24	291.27	274.94	280.54	248.86	277.63	245.59	276.96	
G 49.0	309.65	325.04	304.52	312.09	301.23	292.22	290.80	265.56	273.91	232.77	262.48	230.07	270.83	
G 50.0	317.01	334.49	310.56	315.53	304.18	286.97	287.75	255.58	265.85	216.50	239.73	214.00	262.46	
G 51.0	326.01	342.90	323.02	318.42	305.58	278.86	282.72	243.05	254.86	200.02	225.36	196.76	251.35	
G 52.0	336.27	351.96	331.41	318.02	305.75	269.46	275.40	228.71	241.03	183.07	207.97	182.37	239.96	
G 53.0	346.71	360.03	337.89	315.24	302.08	257.17	266.54	212.39	212.70	166.68	191.27	164.96	223.20	
G 54.0	357.64	373.36	341.94	309.28	292.68	240.48	252.66	194.51	198.81	150.23	172.68	148.74	211.23	
G 55.0	370.19	377.35	345.06	300.58	284.58	221.10	234.08	176.26	182.34	137.04	156.32	134.40	179.93	
G 56.0	382.63	380.09	345.21	286.88	269.53	201.45	202.51	159.06	167.20	122.02	140.69	116.41	164.79	
G 57.0	393.93	380.36	343.62	267.93	254.61	182.52	186.80	144.67	151.26	109.56	127.28	101.99	148.81	
G 58.0	410.44	376.10	337.79	246.05	233.86	162.36	167.01	126.15	137.51	97.55	115.54	92.45	136.30	
G 59.0	424.89	367.90	328.92	220.37	212.21	142.19	151.24	108.46	125.00	81.57	104.10	84.52	123.32	
G 60.0	431.75	352.00	313.52	194.97	192.68	122.28	136.52	99.78	113.15	75.56	89.38	76.70	112.29	
G 61.0	433.94	327.81	298.32	167.37	168.73	105.87	121.37	89.38	100.61	67.34	79.60	68.73	100.51	
G 62.0	433.09	293.62	245.56	143.89	146.59	93.11	108.55	79.50	87.51	59.58	71.66	61.10	88.39	
G 63.0	425.76	252.61	209.39	116.67	126.75	81.15	94.43	69.44	77.08	52.43	64.45	53.76	79.27	
G 64.0	409.23	210.73	172.60	77.11	110.06	70.97	80.40	60.82	69.07	46.86	57.32	47.62	70.00	
G 65.0	383.27	160.23	140.16	61.11	90.61	52.85	70.59	53.43	60.96	41.41	50.94	42.72	62.41	
G 66.0	345.69	111.95	105.32	49.59	70.06	45.28	60.89	45.49	53.09	37.18	45.22	38.31	54.50	
G 67.0	293.97	79.25	77.24	40.64	56.39	37.29	51.79	40.34	46.34	33.67	40.28	34.26	48.06	
G 68.0	241.50	55.30	58.94	34.23	47.63	31.67	43.78	31.17	41.52	30.58	36.37	29.52	42.05	
G 69.0	140.50	37.08	47.55	30.00	39.78	27.80	37.23	28.80	36.69	27.66	32.83	26.48	37.04	
G 70.0	67.60	32.54	38.79	26.47	33.43	25.00	31.99	25.91	33.01	24.07	30.46	24.43	33.32	
G 71.0	48.72	28.12	33.34	24.02	28.74	22.61	28.11	23.43	30.44	22.20	26.54	22.31	30.36	
G 72.0	39.88	24.60	28.74	21.36	25.64	20.50	25.49	20.95	28.00	20.29	24.14	20.55	28.00	

<b>Apparecchio</b>	<b>Rilievo</b>	<b>Lampada</b>
Codice 01SC2B6096CHM3_700mA	Codice GLD1021	Codice 16 led 38W 700mA 3K
Nome CIRCLE-SEVEN16led 700mA LTL 3K	Nome LT-L	Numero 1
Archivio CIRCLE-SEVEN LED OPTIC LT-L	Data 24-06-2014	Posizione

Rendimento	100.00%	Sistema Coordinate	CG Strade	Flusso Totale	3175.00 lm
------------	---------	--------------------	-----------	---------------	------------

Valore Massimo	638.88 cd/klm	Posizione	C=25.00 G=67.00	Asimmetrico
----------------	---------------	-----------	-----------------	-------------

		Tabella Intensità Luminose - cd/klm						Tabella 4/18						
		C 105.00	C 110.00	C 115.00	C 120.00	C 125.00	C 130.00	C 135.00	C 140.00	C 145.00	C 150.00	C 155.00	C 160.00	C 165.00
G 0.0	191.69	191.69	191.69	191.69	191.69	191.69	191.69	191.69	191.69	191.69	191.69	191.69	191.69	191.69
G 1.0	194.22	193.05	193.98	192.86	194.39	192.84	194.45	192.43	193.52	192.19	193.91	192.19	192.84	192.84
G 2.0	196.49	194.63	196.26	194.22	196.76	194.24	197.02	193.42	195.83	193.82	196.64	193.01	195.91	195.91
G 3.0	199.17	196.06	198.56	195.71	199.55	196.04	200.33	194.78	198.35	195.43	199.99	194.24	199.66	199.66
G 4.0	203.44	197.84	201.81	197.43	202.64	197.57	203.86	198.06	205.49	197.52	203.34	195.95	203.22	203.22
G 5.0	205.94	200.02	207.54	199.72	206.33	200.40	207.85	201.87	209.76	200.65	207.56	198.68	206.95	206.95
G 6.0	208.46	202.67	210.40	203.00	211.02	203.75	212.59	206.11	214.59	204.26	212.41	201.95	211.82	211.82
G 7.0	210.44	205.68	213.22	206.29	217.87	207.71	217.20	209.94	220.69	208.77	217.25	206.26	215.71	215.71
G 8.0	211.67	208.29	215.71	212.84	221.29	212.36	222.74	214.65	226.07	213.54	223.05	214.74	220.36	220.36
G 9.0	212.26	213.06	217.43	216.14	224.69	216.17	227.75	220.29	231.11	218.90	228.05	219.05	224.43	224.43
G 10.0	212.26	214.63	218.63	219.54	227.28	224.21	235.28	225.72	236.11	224.30	235.18	224.21	228.32	228.32
G 11.0	211.75	215.74	219.02	221.78	228.80	228.85	237.34	231.06	240.15	229.92	240.05	228.53	231.63	231.63
G 12.0	211.27	215.98	219.21	223.47	229.91	231.93	239.13	235.65	243.09	235.00	243.87	232.79	234.74	234.74
G 13.0	210.84	216.03	219.21	224.81	230.37	234.16	240.20	239.26	245.30	242.53	247.07	236.43	241.53	241.53
G 14.0	210.84	215.72	219.38	225.31	230.33	235.50	240.43	241.53	246.83	245.56	249.70	240.49	244.68	244.68
G 15.0	211.54	215.48	219.69	225.47	230.53	236.28	240.30	243.34	247.70	248.23	252.21	243.86	248.18	248.18
G 16.0	212.05	215.62	220.57	225.58	230.74	236.41	239.95	244.55	247.66	249.97	254.07	247.29	251.84	251.84
G 17.0	213.19	215.94	221.07	225.72	230.74	236.24	239.50	244.49	247.50	251.33	255.53	250.56	255.23	255.23
G 18.0	214.52	216.38	221.57	226.29	230.78	235.96	239.04	244.07	247.18	252.01	256.86	254.19	259.34	259.34
G 19.0	215.78	216.87	222.20	226.88	231.01	235.89	238.60	243.52	247.11	252.41	257.90	258.46	262.20	262.20
G 20.0	217.29	218.76	222.64	227.07	231.19	235.89	238.60	242.98	247.11	252.72	258.61	260.95	264.96	264.96
G 21.0	219.00	219.89	222.98	227.32	231.25	235.68	238.75	242.73	247.24	252.88	259.77	262.92	267.66	267.66
G 22.0	220.58	220.81	223.17	227.51	231.14	235.60	239.04	242.59	247.54	253.15	260.59	264.52	270.05	270.05
G 23.0	222.30	221.67	223.13	227.75	230.58	235.53	239.22	242.95	248.15	253.26	261.34	266.06	272.53	272.53
G 24.0	224.12	222.35	223.12	227.72	229.79	235.23	239.15	243.55	249.06	254.02	262.26	267.46	276.66	276.66
G 25.0	225.63	223.06	223.01	227.33	228.76	235.00	238.92	244.09	250.40	255.08	263.63	268.75	278.74	278.74
G 26.0	228.63	223.48	223.14	226.61	227.97	234.53	238.47	244.79	252.17	256.10	265.33	270.18	280.65	280.65
G 27.0	231.39	224.06	223.97	225.95	227.73	233.61	237.72	245.65	253.01	257.54	267.13	271.56	282.78	282.78
G 28.0	233.52	224.82	225.77	225.65	227.89	232.85	237.07	245.53	253.83	259.05	268.89	272.94	284.61	284.61
G 29.0	235.80	225.88	227.83	225.64	229.54	232.11	236.85	245.37	254.39	260.69	270.37	274.48	286.45	286.45
G 30.0	238.30	227.29	229.97	226.99	231.35	232.01	236.80	245.03	254.40	262.42	272.26	276.80	288.43	288.43
G 31.0	241.03	229.50	232.09	229.04	233.76	232.03	237.64	245.02	254.37	263.83	273.75	278.95	291.68	291.68
G 32.0	243.79	232.64	234.89	231.02	236.18	233.24	239.11	244.83	254.60	264.90	278.63	281.34	295.46	295.46
G 33.0	246.38	235.01	237.78	233.35	238.60	234.58	240.89	244.79	255.34	265.69	280.78	284.17	300.16	300.16
G 34.0	249.80	237.59	241.28	235.82	241.96	236.60	243.18	245.17	256.47	266.56	283.54	287.11	308.39	308.39
G 35.0	253.25	240.40	244.36	238.89	244.91	239.11	245.82	246.02	257.70	268.89	286.92	291.22	319.48	319.48
G 36.0	256.51	243.75	247.85	242.29	248.40	241.93	248.57	247.02	259.63	270.72	290.09	295.68	326.95	326.95
G 37.0	262.98	247.27	251.15	245.35	252.18	245.17	252.08	248.56	262.75	273.39	292.51	300.35	334.72	334.72
G 38.0	267.53	250.76	258.48	249.40	256.25	248.85	255.72	252.86	265.82	275.52	294.93	304.68	341.68	341.68
G 39.0	270.64	255.03	263.74	252.86	259.47	252.94	260.11	255.82	268.11	278.05	296.59	309.43	342.49	342.49
G 40.0	274.13	259.63	268.12	256.33	267.04	257.02	264.95	258.93	270.15	280.30	296.10	313.79	337.01	337.01
G 41.0	277.64	264.04	272.84	262.80	271.77	261.38	269.64	261.97	272.73	282.01	292.34	315.83	326.10	326.10
G 42.0	280.44	271.62	277.59	267.71	276.71	265.69	274.74	265.82	275.87	282.52	289.46	311.24	315.24	315.24
G 43.0	282.73	277.09	281.75	272.43	282.09	271.70	284.10	270.93	280.29	282.61	288.04	303.68	308.83	308.83
G 44.0	284.47	280.89	285.35	277.79	287.83	279.40	291.56	276.74	285.03	282.27	292.37	296.48	310.14	310.14
G 45.0	285.13	284.67	288.85	282.61	293.37	283.04	296.93	281.95	290.24	282.86	296.63	294.45	315.37	315.37
G 46.0	284.57	287.83	291.48	287.71	298.26	289.19	304.77	288.02	295.54	289.54	299.53	297.19	322.42	322.42
G 47.0	282.63	289.55	292.88	292.14	302.91	295.56	311.89	293.67	300.76	293.27	300.66	302.28	320.48	320.48
G 48.0	274.04	290.47	293.87	296.05	307.45	302.12	320.23	301.45	312.64	296.25	300.30	306.53	316.40	316.40
G 49.0	265.66	290.24	290.35	299.76	312.12	308.30	327.23	313.84	321.68	299.16	300.06	307.06	312.80	312.80
G 50.0	254.88	287.85	285.32	302.04	315.77	315.02	336.43	322.28	331.40	302.26	301.66	304.85	311.69	311.69
G 51.0	242.62	283.35	277.80	303.92	319.65	322.31	344.67	331.20	343.79	306.28	305.03	302.42	312.30	312.30
G 52.0	228.70	277.57	267.84	302.57	318.70	328.34	352.81	341.67	356.12	313.24	311.39	301.96	314.04	314.04
G 53.0	212.47	258.47	255.77	298.57	316.04	335.01	361.43	352.01	370.14	321.72	318.34	304.63	317.59	317.59
G 54.0	194.13	242.38	239.21	292.63	309.54	341.97	372.64	362.34	385.31	332.30	335.03	308.34	321.33	321.33
G 55.0	176.63	227.89	221.22	284.10	299.76	345.00	377.07	373.90	401.19	344.26	351.08	313.28	325.22	325.22
G 56.0	160.28	211.36	200.28	272.85	284.88	344.35	379.27	385.28	416.36	356.83	365.54	319.74	328.39	328.39
G 57.0	144.43	190.82	181.25	256.39	267.30	341.63	379.36	396.58	431.77	385.22	383.16	327.01	340.01	340.01
G 58.0	124.68	172.19	159.95	237.56	244.05	335.64	374.85	406.92	446.90	405.07	402.90	334.20	346.59	346.59
G 59.0	108.62	155.45	142.96	215.95	217.74	325.16	364.01	421.15	474.67	426.74	425.50	344.59	355.40	355.40
G 60.0	99.00	138.79	123.81	194.19	195.76	308.79	348.90	428.91	484.57	450.28	451.75	356.61	364.85	364.85
G 61.0	89.22	124.71	106.07	171.92	167.77	289.69	326.98	431.09	492.31	472.47	481.21	370.88	378.42	378.42
G 62.0	79.53	112.05	94.54	149.10	137.72	261.32	294.45	428.23	494.88	495.31	511.50	389.31	392.60	392.60
G 63.0	69.72	97.24	83.14	110.66	110.72	230.42	257.20	419.09	491.71	516.77	537.97	428.37	410.89	410.89
G 64.0	61.43	82.10	68.49	91.63	89.78	197.56	215.18	400.85	479.77	537.79	562.25	451.79	429.44	429.44
G 65.0	53.91	71.57	53.66	83.45	72.95	140.08	148.32	372.63	456.46	555.18	604.63	485.19	450.29	450.29
G 66.0	46.99	62.30	46.12	71.26	58.78	93.12	96.94	338.24	417.04	566.53	625.02	514.75	476.37	476.37
G 67.0	40.09	53.83	38.61	59.31	41.41	73.86	70.29	292.04	364.91	573.65	630.24	548.20	504.05	504.05
G 68.0	34.46	46.33	33.02	50.08	35.22	60.87	51.88	240.18	301.03	567.80	622.3			

<b>Apparecchio</b>	<b>Rilievo</b>	<b>Lampada</b>
Codice 01SC2B6096CHM3_700mA	Codice GLD1021	Codice 16 led 38W 700mA 3K
Nome CIRCLE-SEVEN16led 700mA LTL 3K	Nome LT-L	Numero 1
Archivio CIRCLE-SEVEN LED OPTIC LT-L	Data 24-06-2014	Posizione

Rendimento	100.00%	Sistema Coordinate	CG Strade	Flusso Totale	3175.00 lm
------------	---------	--------------------	-----------	---------------	------------

Valore Massimo	638.88 cd/klm	Posizione	C=25.00 G=67.00	Asimmetrico
----------------	---------------	-----------	-----------------	-------------

		Tabella Intensità Luminose - cd/klm						Tabella 5/18						
		C 170.00	C 175.00	C 180.00	C 185.00	C 190.00	C 195.00	C 200.00	C 205.00	C 210.00	C 215.00	C 220.00	C 225.00	C 230.00
G 0.0	191.69	191.69	191.69	191.69	191.69	191.69	191.69	191.69	191.69	191.69	191.69	191.69	191.69	191.69
G 1.0	191.88	193.13	191.76	193.24	191.88	192.28	191.74	191.75	191.46	191.08	191.33	190.48	190.88	190.88
G 2.0	192.51	195.44	192.25	195.48	192.35	193.56	191.98	192.26	191.32	190.76	190.44	188.72	189.87	189.87
G 3.0	193.50	198.32	193.00	197.75	193.24	195.15	192.50	192.92	191.23	190.46	189.88	187.55	189.00	189.00
G 4.0	195.67	201.01	194.44	200.42	194.53	196.75	193.32	193.68	191.30	190.32	189.27	186.60	187.86	187.86
G 5.0	198.82	204.29	196.15	203.19	196.15	198.89	194.29	194.31	191.57	190.12	188.81	185.65	186.65	186.65
G 6.0	202.71	208.15	199.71	205.92	198.52	201.70	195.41	194.96	191.82	189.90	188.25	184.73	185.29	185.29
G 7.0	206.38	211.61	204.19	208.27	200.05	202.73	196.56	195.61	192.25	189.53	187.71	183.85	183.91	183.91
G 8.0	210.70	214.89	207.01	210.36	203.85	203.66	197.97	196.03	192.49	189.18	187.00	182.95	182.89	182.89
G 9.0	214.88	218.05	210.25	212.04	206.13	204.31	198.99	195.95	192.47	188.61	186.50	181.93	181.14	181.14
G 10.0	218.62	220.21	213.16	214.30	207.64	204.77	199.76	195.53	192.24	187.82	185.92	180.73	179.15	179.15
G 11.0	221.93	224.41	215.40	215.96	208.67	205.09	200.22	195.07	191.80	186.96	185.02	179.62	177.91	177.91
G 12.0	225.22	227.57	217.47	217.14	209.49	205.46	200.31	194.83	191.31	186.06	183.98	178.52	176.38	176.38
G 13.0	227.93	229.91	219.41	218.53	210.14	205.78	200.17	194.48	190.42	185.08	182.12	176.14	174.87	174.87
G 14.0	230.97	232.57	221.22	220.22	211.08	206.27	200.16	194.30	190.02	184.38	181.08	175.31	173.67	173.67
G 15.0	233.79	235.54	223.07	222.15	211.85	207.01	200.13	194.16	189.40	183.07	180.09	174.56	172.62	172.62
G 16.0	238.71	239.11	225.22	224.35	212.90	208.41	200.34	194.11	189.05	182.49	179.02	173.92	171.82	171.82
G 17.0	243.36	242.39	227.32	226.38	214.16	209.82	200.66	194.00	188.40	182.17	178.39	173.26	171.10	171.10
G 18.0	246.77	246.32	231.40	228.53	215.74	210.52	201.14	194.06	187.68	182.12	177.82	172.40	170.18	170.18
G 19.0	250.67	249.73	235.22	230.41	218.38	211.44	201.72	194.11	187.56	182.05	177.40	171.43	169.31	169.31
G 20.0	254.48	253.55	238.35	232.42	219.71	212.37	202.20	194.14	187.50	181.93	176.92	170.59	167.86	167.86
G 21.0	258.31	256.81	240.84	236.26	221.02	213.69	202.55	194.75	187.50	181.85	176.60	169.55	166.76	166.76
G 22.0	261.77	262.60	243.98	239.48	222.45	215.00	202.76	195.43	187.55	181.85	176.11	168.54	164.71	164.71
G 23.0	265.32	266.58	246.86	242.54	224.15	216.71	203.85	196.19	187.61	181.78	175.51	167.55	163.35	163.35
G 24.0	268.93	270.01	249.71	245.47	226.26	218.24	204.75	197.16	187.75	181.90	174.53	164.69	161.73	161.73
G 25.0	272.00	273.64	252.62	248.33	228.26	220.03	205.61	198.43	188.25	181.88	173.92	162.70	159.89	159.89
G 26.0	274.50	276.86	256.28	251.51	230.59	221.51	206.76	199.53	188.90	180.41	173.23	160.87	157.99	157.99
G 27.0	279.84	280.28	259.88	255.01	232.88	225.66	208.33	200.89	189.56	179.22	172.02	158.93	156.14	156.14
G 28.0	283.53	283.73	262.83	259.31	235.91	229.81	210.14	202.04	190.27	177.51	170.43	157.21	154.75	154.75
G 29.0	286.20	287.21	269.41	264.04	238.27	232.78	211.90	202.64	190.49	175.68	168.80	155.94	153.71	153.71
G 30.0	288.49	290.86	273.76	269.61	246.10	235.60	214.25	202.22	189.44	174.02	166.59	155.00	152.84	152.84
G 31.0	291.24	295.92	277.66	275.58	250.07	238.64	215.97	201.03	188.25	171.60	164.60	154.13	152.10	152.10
G 32.0	294.15	301.00	283.10	289.27	255.33	240.45	217.10	199.66	186.70	169.81	163.07	153.43	151.31	151.31
G 33.0	298.34	317.64	288.66	297.08	260.76	241.61	217.91	198.84	185.03	167.80	161.60	152.77	150.59	150.59
G 34.0	302.93	326.97	295.78	303.50	266.25	241.93	218.60	198.15	183.61	166.45	159.48	151.87	149.67	149.67
G 35.0	309.97	337.63	304.76	309.55	270.00	242.16	218.48	197.50	182.14	165.01	158.06	150.69	148.06	148.06
G 36.0	318.95	348.81	314.32	313.98	273.78	241.60	217.81	197.02	180.53	163.97	156.95	149.48	146.45	146.45
G 37.0	325.88	358.05	323.21	315.22	276.10	240.99	217.33	196.72	179.02	161.60	155.98	148.53	145.56	145.56
G 38.0	346.10	363.29	332.07	313.82	277.62	242.52	217.06	196.40	177.98	160.59	154.93	147.52	144.55	144.55
G 39.0	357.09	362.64	339.79	311.02	276.43	245.03	217.40	195.52	176.83	159.29	153.89	146.76	143.76	143.76
G 40.0	362.95	355.39	343.51	308.43	274.34	247.24	218.06	194.90	174.86	157.87	152.74	146.12	143.00	143.00
G 41.0	362.13	345.61	339.71	310.09	274.53	248.83	219.04	193.62	172.24	156.76	151.57	145.73	142.50	142.50
G 42.0	355.35	339.57	334.87	314.05	278.28	249.63	219.78	189.75	170.82	155.53	150.65	145.25	142.00	142.00
G 43.0	343.05	340.03	332.40	323.22	281.86	249.72	220.05	187.54	169.31	154.59	149.66	144.67	141.47	141.47
G 44.0	331.12	350.16	335.27	326.59	285.17	249.56	220.00	186.14	167.73	153.48	148.77	143.82	140.64	140.64
G 45.0	328.07	354.36	340.76	327.52	287.22	248.46	218.26	183.73	166.20	152.86	148.35	143.22	140.00	140.00
G 46.0	331.61	356.05	346.38	326.64	287.49	248.58	217.06	182.07	164.38	151.96	147.01	141.88	138.64	138.64
G 47.0	336.76	353.36	351.74	326.83	286.57	248.96	216.16	180.04	162.88	150.55	146.11	140.98	137.74	137.74
G 48.0	342.93	351.14	352.50	327.71	285.57	250.56	215.08	178.61	161.43	148.42	145.10	139.22	136.00	136.00
G 49.0	340.24	349.70	351.41	330.42	286.84	251.68	213.88	176.75	160.36	146.91	143.58	137.61	134.40	134.40
G 50.0	335.82	350.31	350.47	333.20	287.19	254.44	213.27	175.54	159.25	144.39	142.03	134.04	130.80	130.80
G 51.0	332.37	352.61	352.07	336.60	290.69	254.60	211.21	173.81	157.59	142.02	140.15	131.87	128.60	128.60
G 52.0	330.81	355.80	354.94	340.37	295.41	255.42	209.76	171.97	155.14	139.59	138.29	129.64	126.40	126.40
G 53.0	331.18	361.10	359.56	344.29	298.72	254.73	208.02	168.81	153.27	136.68	136.18	127.22	124.00	124.00
G 54.0	333.53	366.60	364.16	351.45	301.20	254.75	205.94	166.18	150.70	134.23	133.90	124.62	121.40	121.40
G 55.0	336.02	374.14	370.82	359.71	305.16	254.43	204.07	163.50	147.87	131.43	131.61	119.68	116.40	116.40
G 56.0	340.27	382.92	376.41	364.51	308.37	252.99	201.08	159.80	145.26	128.19	128.73	112.43	109.20	109.20
G 57.0	344.79	390.02	383.02	370.15	311.95	252.28	197.63	155.99	141.74	125.05	122.92	111.46	108.20	108.20
G 58.0	347.77	396.16	388.51	376.10	315.04	249.40	195.95	152.23	138.70	120.67	119.19	107.67	104.40	104.40
G 59.0	352.86	403.49	394.98	381.42	317.68	247.60	193.01	148.10	134.75	115.36	115.76	103.30	100.10	100.10
G 60.0	360.02	412.04	402.28	387.54	320.08	243.77	189.68	143.34	131.70	110.93	111.77	98.83	95.60	95.60
G 61.0	371.59	420.72	408.32	393.55	321.47	237.43	185.87	138.74	127.90	106.60	107.79	94.26	91.00	91.00
G 62.0	379.75	430.43	418.95	399.66	323.44	232.82	180.78	133.50	123.86	101.46	103.67	88.84	85.60	85.60
G 63.0	389.72	439.79	432.63	405.06	323.00	228.35	175.89	127.59	115.52	96.25	97.86	84.49	81.20	81.20
G 64.0	400.45	450.27	440.84	409.89	323.49	222.32	169.81	120.17	110.02	91.15	91.84	79.17	75.90	75.90
G 65.0	413.40	457.39	449.38	414.61	320.98	214.59	164.91	112.78	104.18	83.08	86.59	73.79	70.50	70.50
G 66.0	425.56	473.57	457.94	418.48	319.94	207.31	158.58	105.98	97.40	74.78	80.90	66.96	63.70	63.70
G 67.0	437.63	485.21	465.36	416.80	315.47	194.77	146.12	98.44	91.00	69.57	75.39	57.73	54.50	54.50
G 68.0	450.90	490.97	473.09	410.35	310.25	185.99	136.75	89.61	84.90	61.80	70.76			

<b>Apparecchio</b>	<b>Rilievo</b>	<b>Lampada</b>
Codice 01SC2B6096CHM3_700mA	Codice GLD1021	Codice 16 led 38W 700mA 3K
Nome CIRCLE-SEVEN16led 700mA LTL 3K	Nome LT-L	Numero 1
Archivio CIRCLE-SEVEN LED OPTIC LT-L	Data 24-06-2014	Posizione

Rendimento	100.00%	Sistema Coordinate	CG Strade	Flusso Totale	3175.00 lm
------------	---------	--------------------	-----------	---------------	------------

Valore Massimo	638.88 cd/klm	Posizione	C=25.00 G=67.00	Asimmetrico
----------------	---------------	-----------	-----------------	-------------

	Tabella Intensità Luminose - cd/klm				Tabella 6/18		
	C 235.00	C 240.00	C 245.00	C 250.00	C 255.00	C 260.00	C 265.00
G 0.0	191.69	191.69	191.69	191.69	191.69	191.69	191.69
G 1.0	189.20	190.78	189.49	190.69	188.97	190.17	189.14
G 2.0	187.33	189.68	185.86	189.25	185.53	188.59	184.71
G 3.0	185.56	188.49	183.52	187.74	182.02	186.55	181.62
G 4.0	183.82	187.07	181.62	184.34	179.41	184.36	178.75
G 5.0	182.21	185.01	179.58	182.45	177.29	182.07	176.12
G 6.0	180.73	181.84	177.64	180.15	174.82	179.67	173.54
G 7.0	179.26	180.08	175.74	177.79	172.54	177.16	171.13
G 8.0	177.93	178.24	173.68	175.85	170.50	174.81	168.69
G 9.0	176.46	176.63	171.53	173.66	168.07	172.29	166.27
G 10.0	174.08	174.71	169.48	171.43	166.07	168.90	164.02
G 11.0	171.82	172.97	167.78	169.18	164.33	165.42	162.41
G 12.0	170.82	171.13	166.56	167.13	162.77	163.83	160.88
G 13.0	169.81	169.49	164.42	165.51	161.42	162.15	158.00
G 14.0	168.97	168.15	163.30	164.14	158.39	160.57	156.42
G 15.0	168.04	167.35	161.70	162.25	156.57	159.09	154.25
G 16.0	166.71	166.07	159.90	160.22	154.41	157.33	151.99
G 17.0	165.16	163.88	158.24	158.54	152.58	155.32	149.93
G 18.0	163.44	162.44	156.24	156.61	150.48	153.13	148.05
G 19.0	162.06	160.76	154.61	154.60	148.95	151.45	146.69
G 20.0	160.46	158.96	152.66	152.77	147.52	149.65	145.36
G 21.0	159.24	157.17	150.89	150.97	146.37	147.16	144.24
G 22.0	156.07	155.35	149.35	149.25	145.03	145.31	143.15
G 23.0	154.18	153.91	148.02	147.89	143.70	144.19	142.15
G 24.0	152.39	151.99	145.85	146.41	142.85	142.99	141.83
G 25.0	150.91	150.57	145.45	145.23	142.74	142.20	142.15
G 26.0	149.91	148.93	145.38	143.77	142.91	141.91	142.31
G 27.0	149.53	147.37	145.36	143.47	143.00	142.21	142.64
G 28.0	149.27	146.87	145.30	143.67	143.06	142.34	142.89
G 29.0	149.15	146.76	145.30	143.73	143.13	142.37	143.21
G 30.0	148.74	146.62	145.27	143.76	143.12	142.55	143.50
G 31.0	148.15	146.52	144.89	143.77	143.03	142.57	143.66
G 32.0	147.73	146.16	144.36	143.59	142.77	142.92	143.74
G 33.0	146.56	145.82	143.85	143.38	142.67	142.88	144.06
G 34.0	145.74	145.35	143.30	142.85	142.67	142.80	144.73
G 35.0	144.89	144.60	142.62	142.38	143.23	142.92	146.59
G 36.0	144.24	144.06	142.80	142.00	144.45	143.60	148.51
G 37.0	143.66	143.37	143.02	142.23	144.88	144.55	149.35
G 38.0	143.29	142.86	142.98	142.69	145.14	145.73	149.90
G 39.0	143.09	142.47	142.85	143.07	145.22	146.47	150.23
G 40.0	142.87	142.52	142.68	143.12	145.17	147.17	150.66
G 41.0	142.48	142.18	142.15	143.14	145.14	147.24	151.28
G 42.0	141.67	141.86	141.52	142.89	145.32	147.59	152.08
G 43.0	140.67	141.13	141.07	142.63	145.63	148.00	152.59
G 44.0	138.99	140.52	140.61	142.52	146.06	149.14	153.24
G 45.0	138.23	139.61	139.82	142.40	146.33	149.74	153.96
G 46.0	137.29	138.90	138.84	142.30	146.22	150.41	154.33
G 47.0	136.04	138.05	138.11	142.05	145.70	150.71	154.10
G 48.0	134.96	137.27	136.96	141.29	144.76	150.95	153.28
G 49.0	133.69	136.71	135.62	140.60	143.25	150.52	151.98
G 50.0	131.83	134.92	133.77	139.39	141.40	149.96	150.92
G 51.0	129.76	133.40	131.64	137.86	139.55	148.66	149.49
G 52.0	127.20	131.52	129.42	135.94	137.28	147.39	148.08
G 53.0	124.75	129.35	127.12	134.08	135.20	145.98	145.60
G 54.0	121.90	126.89	124.36	131.68	132.61	143.90	142.75
G 55.0	118.28	124.35	121.44	129.38	129.68	140.53	137.82
G 56.0	114.81	121.71	116.55	126.71	126.16	137.19	132.88
G 57.0	111.51	119.33	112.50	124.28	120.70	132.86	123.40
G 58.0	108.38	115.77	107.72	121.43	112.88	127.84	110.68
G 59.0	101.17	112.52	103.90	116.72	103.38	122.38	100.84
G 60.0	95.77	108.97	98.10	108.96	95.70	115.12	93.48
G 61.0	91.25	103.97	90.05	103.08	89.51	104.11	85.81
G 62.0	85.97	96.74	83.78	94.82	84.04	93.49	77.52
G 63.0	77.87	91.00	78.65	88.13	77.89	85.56	70.44
G 64.0	69.64	82.57	73.76	83.36	71.28	79.31	63.19
G 65.0	63.12	77.16	67.75	77.71	65.96	71.86	56.66
G 66.0	56.90	71.19	62.37	72.21	57.51	65.32	51.86
G 67.0	51.29	64.93	57.58	66.01	47.37	58.59	41.35
G 68.0	46.06	58.17	45.59	60.40	41.92	52.35	36.53
G 69.0	41.05	53.40	39.10	54.12	36.75	46.56	31.16
G 70.0	37.38	48.21	32.06	47.85	30.81	40.73	27.46
G 71.0	27.61	40.62	26.37	41.29	25.24	35.40	22.05
G 72.0	23.64	30.95	21.53	35.77	19.86	30.80	18.79



<b>Apparecchio</b>		<b>Rilievo</b>		<b>Lampada</b>	
Codice	01SC2B6096CHM3_700mA	Codice	GLD1021	Codice	16 led 38W 700mA 3K
Nome	CIRCLE-SEVEN16led 700mA LTL 3K	Nome	LT-L	Numero	1
Archivio	CIRCLE-SEVEN LED OPTIC LT-L	Data	24-06-2014	Posizione	

Rendimento	100.00%	Sistema Coordinate	CG Strade	Flusso Totale	3175.00 lm
------------	---------	--------------------	-----------	---------------	------------

Valore Massimo	638.88 cd/klm	Posizione	C=25.00 G=67.00	Asimmetrico	
----------------	---------------	-----------	-----------------	-------------	--

**Tabella Intensità Luminosa - cd/klm      Tabella 7/18**

	C 270.00	C 275.00	C 280.00	C 285.00	C 290.00	C 295.00	C 300.00	C 305.00	C 310.00	C 315.00	C 320.00	C 325.00	C 330.00
G 73.0	19.97	15.32	23.10	15.05	27.00	16.20	24.55	18.29	27.21	19.04	31.67	22.75	41.00
G 74.0	17.11	13.12	16.83	12.37	18.56	13.02	20.96	14.66	22.99	16.23	22.06	19.25	34.28
G 75.0	14.37	11.00	14.08	10.42	14.73	10.97	16.40	11.57	18.58	13.23	19.40	16.11	27.16
G 76.0	12.01	9.59	11.95	8.77	12.10	8.91	13.69	9.78	14.99	10.71	16.50	13.20	23.02
G 77.0	10.28	7.28	10.21	7.33	10.08	7.40	11.05	7.84	11.68	8.37	14.03	8.91	16.48
G 78.0	8.79	4.74	8.66	5.92	8.39	6.07	9.04	6.44	9.75	6.67	11.15	6.90	11.48
G 79.0	7.44	3.44	7.18	4.44	7.10	4.91	7.45	5.15	7.85	5.30	8.72	5.74	9.12
G 80.0	5.63	2.21	5.72	2.87	5.63	3.05	6.10	4.12	6.32	4.24	6.80	4.60	7.54
G 81.0	3.99	1.21	4.08	1.33	4.22	1.86	4.79	2.52	5.09	3.49	5.57	3.65	6.28
G 82.0	2.69	0.50	2.70	0.74	3.08	1.26	3.66	1.60	4.07	2.03	4.46	2.75	5.25
G 83.0	1.26	0.27	1.75	0.43	2.16	0.80	2.43	1.08	2.88	1.36	3.56	2.04	4.17
G 84.0	0.35	0.24	0.58	0.32	1.09	0.53	1.31	0.74	1.63	0.92	2.54	1.43	3.17
G 85.0	0.26	0.23	0.30	0.26	0.55	0.37	0.95	0.50	1.19	0.63	1.37	0.93	2.34
G 86.0	0.24	0.21	0.24	0.22	0.39	0.27	0.58	0.34	0.80	0.40	1.00	0.60	1.69
G 87.0	0.22	0.20	0.23	0.20	0.29	0.22	0.41	0.24	0.55	0.28	0.65	0.40	1.15
G 88.0	0.20	0.18	0.21	0.18	0.23	0.18	0.29	0.18	0.36	0.20	0.42	0.21	0.55
G 89.0	0.19	0.15	0.19	0.17	0.20	0.16	0.22	0.16	0.25	0.17	0.30	0.19	0.35
G 90.0	0.00	0.00	0.00	0.00	0.00	0.00	0.00	0.00	0.00	0.00	0.00	0.00	0.00
G 91.0	0.00	0.00	0.00	0.00	0.00	0.00	0.00	0.00	0.00	0.00	0.00	0.00	0.00
G 92.0	0.00	0.00	0.00	0.00	0.00	0.00	0.00	0.00	0.00	0.00	0.00	0.00	0.00
G 93.0	0.00	0.00	0.00	0.00	0.00	0.00	0.00	0.00	0.00	0.00	0.00	0.00	0.00
G 94.0	0.00	0.00	0.00	0.00	0.00	0.00	0.00	0.00	0.00	0.00	0.00	0.00	0.00
G 95.0	0.00	0.00	0.00	0.00	0.00	0.00	0.00	0.00	0.00	0.00	0.00	0.00	0.00
G 96.0	0.00	0.00	0.00	0.00	0.00	0.00	0.00	0.00	0.00	0.00	0.00	0.00	0.00
G 97.0	0.00	0.00	0.00	0.00	0.00	0.00	0.00	0.00	0.00	0.00	0.00	0.00	0.00
G 98.0	0.00	0.00	0.00	0.00	0.00	0.00	0.00	0.00	0.00	0.00	0.00	0.00	0.00
G 99.0	0.00	0.00	0.00	0.00	0.00	0.00	0.00	0.00	0.00	0.00	0.00	0.00	0.00
G100.0	0.00	0.00	0.00	0.00	0.00	0.00	0.00	0.00	0.00	0.00	0.00	0.00	0.00
G101.0	0.00	0.00	0.00	0.00	0.00	0.00	0.00	0.00	0.00	0.00	0.00	0.00	0.00
G102.0	0.00	0.00	0.00	0.00	0.00	0.00	0.00	0.00	0.00	0.00	0.00	0.00	0.00
G103.0	0.00	0.00	0.00	0.00	0.00	0.00	0.00	0.00	0.00	0.00	0.00	0.00	0.00
G104.0	0.00	0.00	0.00	0.00	0.00	0.00	0.00	0.00	0.00	0.00	0.00	0.00	0.00
G105.0	0.00	0.00	0.00	0.00	0.00	0.00	0.00	0.00	0.00	0.00	0.00	0.00	0.00
G106.0	0.00	0.00	0.00	0.00	0.00	0.00	0.00	0.00	0.00	0.00	0.00	0.00	0.00
G107.0	0.00	0.00	0.00	0.00	0.00	0.00	0.00	0.00	0.00	0.00	0.00	0.00	0.00
G108.0	0.00	0.00	0.00	0.00	0.00	0.00	0.00	0.00	0.00	0.00	0.00	0.00	0.00
G109.0	0.00	0.00	0.00	0.00	0.00	0.00	0.00	0.00	0.00	0.00	0.00	0.00	0.00
G110.0	0.00	0.00	0.00	0.00	0.00	0.00	0.00	0.00	0.00	0.00	0.00	0.00	0.00
G111.0	0.00	0.00	0.00	0.00	0.00	0.00	0.00	0.00	0.00	0.00	0.00	0.00	0.00
G112.0	0.00	0.00	0.00	0.00	0.00	0.00	0.00	0.00	0.00	0.00	0.00	0.00	0.00
G113.0	0.00	0.00	0.00	0.00	0.00	0.00	0.00	0.00	0.00	0.00	0.00	0.00	0.00
G114.0	0.00	0.00	0.00	0.00	0.00	0.00	0.00	0.00	0.00	0.00	0.00	0.00	0.00
G115.0	0.00	0.00	0.00	0.00	0.00	0.00	0.00	0.00	0.00	0.00	0.00	0.00	0.00
G116.0	0.00	0.00	0.00	0.00	0.00	0.00	0.00	0.00	0.00	0.00	0.00	0.00	0.00
G117.0	0.00	0.00	0.00	0.00	0.00	0.00	0.00	0.00	0.00	0.00	0.00	0.00	0.00
G118.0	0.00	0.00	0.00	0.00	0.00	0.00	0.00	0.00	0.00	0.00	0.00	0.00	0.00
G119.0	0.00	0.00	0.00	0.00	0.00	0.00	0.00	0.00	0.00	0.00	0.00	0.00	0.00
G120.0	0.00	0.00	0.00	0.00	0.00	0.00	0.00	0.00	0.00	0.00	0.00	0.00	0.00
G121.0	0.00	0.00	0.00	0.00	0.00	0.00	0.00	0.00	0.00	0.00	0.00	0.00	0.00
G122.0	0.00	0.00	0.00	0.00	0.00	0.00	0.00	0.00	0.00	0.00	0.00	0.00	0.00
G123.0	0.00	0.00	0.00	0.00	0.00	0.00	0.00	0.00	0.00	0.00	0.00	0.00	0.00
G124.0	0.00	0.00	0.00	0.00	0.00	0.00	0.00	0.00	0.00	0.00	0.00	0.00	0.00
G125.0	0.00	0.00	0.00	0.00	0.00	0.00	0.00	0.00	0.00	0.00	0.00	0.00	0.00
G126.0	0.00	0.00	0.00	0.00	0.00	0.00	0.00	0.00	0.00	0.00	0.00	0.00	0.00
G127.0	0.00	0.00	0.00	0.00	0.00	0.00	0.00	0.00	0.00	0.00	0.00	0.00	0.00
G128.0	0.00	0.00	0.00	0.00	0.00	0.00	0.00	0.00	0.00	0.00	0.00	0.00	0.00
G129.0	0.00	0.00	0.00	0.00	0.00	0.00	0.00	0.00	0.00	0.00	0.00	0.00	0.00
G130.0	0.00	0.00	0.00	0.00	0.00	0.00	0.00	0.00	0.00	0.00	0.00	0.00	0.00
G131.0	0.00	0.00	0.00	0.00	0.00	0.00	0.00	0.00	0.00	0.00	0.00	0.00	0.00
G132.0	0.00	0.00	0.00	0.00	0.00	0.00	0.00	0.00	0.00	0.00	0.00	0.00	0.00
G133.0	0.00	0.00	0.00	0.00	0.00	0.00	0.00	0.00	0.00	0.00	0.00	0.00	0.00
G134.0	0.00	0.00	0.00	0.00	0.00	0.00	0.00	0.00	0.00	0.00	0.00	0.00	0.00
G135.0	0.00	0.00	0.00	0.00	0.00	0.00	0.00	0.00	0.00	0.00	0.00	0.00	0.00
G136.0	0.00	0.00	0.00	0.00	0.00	0.00	0.00	0.00	0.00	0.00	0.00	0.00	0.00
G137.0	0.00	0.00	0.00	0.00	0.00	0.00	0.00	0.00	0.00	0.00	0.00	0.00	0.00
G138.0	0.00	0.00	0.00	0.00	0.00	0.00	0.00	0.00	0.00	0.00	0.00	0.00	0.00
G139.0	0.00	0.00	0.00	0.00	0.00	0.00	0.00	0.00	0.00	0.00	0.00	0.00	0.00
G140.0	0.00	0.00	0.00	0.00	0.00	0.00	0.00	0.00	0.00	0.00	0.00	0.00	0.00
G141.0	0.00	0.00	0.00	0.00	0.00	0.00	0.00	0.00	0.00	0.00	0.00	0.00	0.00
G142.0	0.00	0.00	0.00	0.00	0.00	0.00	0.00	0.00	0.00	0.00	0.00	0.00	0.00
G143.0	0.00	0.00	0.00	0.00	0.00	0.00	0.00	0.00	0.00	0.00	0.00	0.00	0.00
G144.0	0.00	0.00	0.00	0.00	0.00	0.00	0.00	0.00	0.00	0.00	0.00	0.00	0.00
G145.0	0.00	0.00	0.00	0.00	0.00	0.00	0.00	0.00	0.00	0.00	0.00	0.00	0.00

<b>Apparecchio</b>	<b>Rilievo</b>	<b>Lampada</b>
Codice 01SC2B6096CHM3_700mA	Codice GLD1021	Codice 16 led 38W 700mA 3K
Nome CIRCLE-SEVEN16led 700mA LTL 3K	Nome LT-L	Numero 1
Archivio CIRCLE-SEVEN LED OPTIC LT-L	Data 24-06-2014	Posizione

Rendimento 100.00%	Sistema Coordinate CG Strade	Flusso Totale 3175.00 lm
--------------------	------------------------------	--------------------------

Valore Massimo 638.88 cd/klm	Posizione C=25.00 G=67.00	Asimmetrico
------------------------------	---------------------------	-------------

**Tabella Intensità Luminose - cd/klm Tabella 8/18**

	C 335.00	C 340.00	C 345.00	C 350.00	C 355.00	C 0.00	C 5.00	C 10.00	C 15.00	C 20.00	C 25.00	C 30.00	C 35.00
G 73.0	38.06	66.34	77.37	200.49	264.88	410.78	400.79	489.90	494.89	554.25	391.73	326.60	38.09
G 74.0	26.11	57.03	64.74	171.95	227.14	373.86	340.93	472.08	428.03	510.07	320.23	187.85	26.24
G 75.0	19.65	48.43	51.45	143.44	189.49	324.67	276.30	436.08	349.59	450.54	235.51	120.17	22.41
G 76.0	14.64	41.88	37.83	121.72	139.85	271.65	194.92	385.27	261.04	379.08	151.92	75.47	19.00
G 77.0	11.13	31.98	28.67	89.27	94.06	212.90	121.94	307.60	170.19	302.99	89.71	45.10	15.79
G 78.0	8.85	23.60	21.85	56.68	60.64	148.07	69.52	217.81	94.19	216.81	54.91	30.83	13.44
G 79.0	7.24	17.88	13.39	43.18	32.32	93.19	36.20	140.75	48.55	149.53	33.14	24.06	11.15
G 80.0	6.04	12.92	9.86	33.04	22.39	52.58	18.00	68.95	22.26	84.71	16.66	19.02	9.34
G 81.0	4.80	9.84	7.08	23.66	14.83	32.82	13.24	28.97	13.54	37.37	12.18	15.11	7.64
G 82.0	3.63	7.49	5.20	16.51	9.41	24.15	9.08	18.24	10.54	19.31	9.17	11.95	6.30
G 83.0	2.74	4.74	3.68	11.07	6.10	15.69	6.67	14.07	8.18	14.47	7.02	9.49	5.21
G 84.0	1.64	3.62	2.58	7.59	4.16	10.04	4.52	10.89	6.00	10.93	5.26	7.51	4.17
G 85.0	0.98	2.67	1.73	5.23	2.80	6.61	3.14	8.58	4.22	8.39	3.74	5.95	2.53
G 86.0	0.68	1.90	1.17	3.79	1.75	4.42	2.17	6.39	2.81	6.15	2.66	4.70	1.97
G 87.0	0.46	1.30	0.81	2.47	1.20	2.99	1.54	4.48	1.98	4.18	1.95	3.59	1.45
G 88.0	0.34	0.88	0.61	1.56	0.93	2.08	1.19	2.95	1.41	2.97	1.43	2.02	1.14
G 89.0	0.29	0.63	0.48	0.78	0.75	1.41	0.96	2.00	1.14	2.09	1.13	1.60	0.93
G 90.0	0.00	0.00	0.00	0.00	0.00	0.00	0.00	0.00	0.00	0.00	0.00	0.00	0.00
G 91.0	0.00	0.00	0.00	0.00	0.00	0.00	0.00	0.00	0.00	0.00	0.00	0.00	0.00
G 92.0	0.00	0.00	0.00	0.00	0.00	0.00	0.00	0.00	0.00	0.00	0.00	0.00	0.00
G 93.0	0.00	0.00	0.00	0.00	0.00	0.00	0.00	0.00	0.00	0.00	0.00	0.00	0.00
G 94.0	0.00	0.00	0.00	0.00	0.00	0.00	0.00	0.00	0.00	0.00	0.00	0.00	0.00
G 95.0	0.00	0.00	0.00	0.00	0.00	0.00	0.00	0.00	0.00	0.00	0.00	0.00	0.00
G 96.0	0.00	0.00	0.00	0.00	0.00	0.00	0.00	0.00	0.00	0.00	0.00	0.00	0.00
G 97.0	0.00	0.00	0.00	0.00	0.00	0.00	0.00	0.00	0.00	0.00	0.00	0.00	0.00
G 98.0	0.00	0.00	0.00	0.00	0.00	0.00	0.00	0.00	0.00	0.00	0.00	0.00	0.00
G 99.0	0.00	0.00	0.00	0.00	0.00	0.00	0.00	0.00	0.00	0.00	0.00	0.00	0.00
G100.0	0.00	0.00	0.00	0.00	0.00	0.00	0.00	0.00	0.00	0.00	0.00	0.00	0.00
G101.0	0.00	0.00	0.00	0.00	0.00	0.00	0.00	0.00	0.00	0.00	0.00	0.00	0.00
G102.0	0.00	0.00	0.00	0.00	0.00	0.00	0.00	0.00	0.00	0.00	0.00	0.00	0.00
G103.0	0.00	0.00	0.00	0.00	0.00	0.00	0.00	0.00	0.00	0.00	0.00	0.00	0.00
G104.0	0.00	0.00	0.00	0.00	0.00	0.00	0.00	0.00	0.00	0.00	0.00	0.00	0.00
G105.0	0.00	0.00	0.00	0.00	0.00	0.00	0.00	0.00	0.00	0.00	0.00	0.00	0.00
G106.0	0.00	0.00	0.00	0.00	0.00	0.00	0.00	0.00	0.00	0.00	0.00	0.00	0.00
G107.0	0.00	0.00	0.00	0.00	0.00	0.00	0.00	0.00	0.00	0.00	0.00	0.00	0.00
G108.0	0.00	0.00	0.00	0.00	0.00	0.00	0.00	0.00	0.00	0.00	0.00	0.00	0.00
G109.0	0.00	0.00	0.00	0.00	0.00	0.00	0.00	0.00	0.00	0.00	0.00	0.00	0.00
G110.0	0.00	0.00	0.00	0.00	0.00	0.00	0.00	0.00	0.00	0.00	0.00	0.00	0.00
G111.0	0.00	0.00	0.00	0.00	0.00	0.00	0.00	0.00	0.00	0.00	0.00	0.00	0.00
G112.0	0.00	0.00	0.00	0.00	0.00	0.00	0.00	0.00	0.00	0.00	0.00	0.00	0.00
G113.0	0.00	0.00	0.00	0.00	0.00	0.00	0.00	0.00	0.00	0.00	0.00	0.00	0.00
G114.0	0.00	0.00	0.00	0.00	0.00	0.00	0.00	0.00	0.00	0.00	0.00	0.00	0.00
G115.0	0.00	0.00	0.00	0.00	0.00	0.00	0.00	0.00	0.00	0.00	0.00	0.00	0.00
G116.0	0.00	0.00	0.00	0.00	0.00	0.00	0.00	0.00	0.00	0.00	0.00	0.00	0.00
G117.0	0.00	0.00	0.00	0.00	0.00	0.00	0.00	0.00	0.00	0.00	0.00	0.00	0.00
G118.0	0.00	0.00	0.00	0.00	0.00	0.00	0.00	0.00	0.00	0.00	0.00	0.00	0.00
G119.0	0.00	0.00	0.00	0.00	0.00	0.00	0.00	0.00	0.00	0.00	0.00	0.00	0.00
G120.0	0.00	0.00	0.00	0.00	0.00	0.00	0.00	0.00	0.00	0.00	0.00	0.00	0.00
G121.0	0.00	0.00	0.00	0.00	0.00	0.00	0.00	0.00	0.00	0.00	0.00	0.00	0.00
G122.0	0.00	0.00	0.00	0.00	0.00	0.00	0.00	0.00	0.00	0.00	0.00	0.00	0.00
G123.0	0.00	0.00	0.00	0.00	0.00	0.00	0.00	0.00	0.00	0.00	0.00	0.00	0.00
G124.0	0.00	0.00	0.00	0.00	0.00	0.00	0.00	0.00	0.00	0.00	0.00	0.00	0.00
G125.0	0.00	0.00	0.00	0.00	0.00	0.00	0.00	0.00	0.00	0.00	0.00	0.00	0.00
G126.0	0.00	0.00	0.00	0.00	0.00	0.00	0.00	0.00	0.00	0.00	0.00	0.00	0.00
G127.0	0.00	0.00	0.00	0.00	0.00	0.00	0.00	0.00	0.00	0.00	0.00	0.00	0.00
G128.0	0.00	0.00	0.00	0.00	0.00	0.00	0.00	0.00	0.00	0.00	0.00	0.00	0.00
G129.0	0.00	0.00	0.00	0.00	0.00	0.00	0.00	0.00	0.00	0.00	0.00	0.00	0.00
G130.0	0.00	0.00	0.00	0.00	0.00	0.00	0.00	0.00	0.00	0.00	0.00	0.00	0.00
G131.0	0.00	0.00	0.00	0.00	0.00	0.00	0.00	0.00	0.00	0.00	0.00	0.00	0.00
G132.0	0.00	0.00	0.00	0.00	0.00	0.00	0.00	0.00	0.00	0.00	0.00	0.00	0.00
G133.0	0.00	0.00	0.00	0.00	0.00	0.00	0.00	0.00	0.00	0.00	0.00	0.00	0.00
G134.0	0.00	0.00	0.00	0.00	0.00	0.00	0.00	0.00	0.00	0.00	0.00	0.00	0.00
G135.0	0.00	0.00	0.00	0.00	0.00	0.00	0.00	0.00	0.00	0.00	0.00	0.00	0.00
G136.0	0.00	0.00	0.00	0.00	0.00	0.00	0.00	0.00	0.00	0.00	0.00	0.00	0.00
G137.0	0.00	0.00	0.00	0.00	0.00	0.00	0.00	0.00	0.00	0.00	0.00	0.00	0.00
G138.0	0.00	0.00	0.00	0.00	0.00	0.00	0.00	0.00	0.00	0.00	0.00	0.00	0.00
G139.0	0.00	0.00	0.00	0.00	0.00	0.00	0.00	0.00	0.00	0.00	0.00	0.00	0.00
G140.0	0.00	0.00	0.00	0.00	0.00	0.00	0.00	0.00	0.00	0.00	0.00	0.00	0.00
G141.0	0.00	0.00	0.00	0.00	0.00	0.00	0.00	0.00	0.00	0.00	0.00	0.00	0.00
G142.0	0.00	0.00	0.00	0.00	0.00	0.00	0.00	0.00	0.00	0.00	0.00	0.00	0.00
G143.0	0.00	0.00	0.00	0.00	0.00	0.00	0.00	0.00	0.00	0.00	0.00	0.00	0.00
G144.0	0.00	0.00	0.00	0.00	0.00	0.00	0.00	0.00	0.00	0.00	0.00	0.00	0.00
G145.0	0.00	0.00	0.00	0.00	0.00	0.00	0.00	0.00	0.00	0.00	0.00	0.00	0.00

<b>Apparecchio</b>	<b>Rilievo</b>	<b>Lampada</b>
Codice 01SC2B6096CHM3_700mA	Codice GLD1021	Codice 16 led 38W 700mA 3K
Nome CIRCLE-SEVEN16led 700mA LTL 3K	Nome LT-L	Numero 1
Archivio CIRCLE-SEVEN LED OPTIC LT-L	Data 24-06-2014	Posizione

Rendimento	100.00%	Sistema Coordinate	CG Strade	Flusso Totale	3175.00 lm
Valore Massimo	638.88 cd/klm	Posizione	C=25.00 G=67.00	Asimmetrico	

	Tabella Intensità Luminose - cd/klm												Tabella 9/18
	C 40.00	C 45.00	C 50.00	C 55.00	C 60.00	C 65.00	C 70.00	C 75.00	C 80.00	C 85.00	C 90.00	C 95.00	
G 73.0	32.72	21.93	25.45	19.24	23.00	18.40	22.78	18.74	23.75	18.71	21.93	18.93	23.73
G 74.0	28.09	19.01	22.52	17.37	21.01	16.59	20.94	17.17	21.59	17.05	20.20	17.18	21.41
G 75.0	24.44	16.87	20.34	15.44	19.04	14.98	17.05	15.03	19.54	15.41	18.39	15.50	19.45
G 76.0	21.10	14.86	18.35	12.29	16.97	12.49	15.35	13.57	17.58	13.70	16.84	13.81	17.60
G 77.0	18.12	12.82	16.40	11.06	14.37	10.26	13.55	11.78	15.84	12.21	15.10	12.37	15.76
G 78.0	15.66	11.18	13.37	9.36	11.99	8.84	12.13	10.32	14.29	10.83	13.56	10.88	13.98
G 79.0	13.70	8.70	11.08	8.09	10.61	7.74	10.77	8.85	12.65	9.50	12.19	9.81	12.40
G 80.0	11.81	6.91	9.61	6.75	9.06	6.54	9.28	6.45	11.01	7.40	10.68	7.14	11.17
G 81.0	10.33	5.69	8.30	5.55	7.89	5.54	8.05	5.65	9.55	5.88	9.38	6.00	9.62
G 82.0	7.79	4.77	6.91	4.53	6.58	4.48	6.81	4.48	8.31	4.73	6.78	4.82	8.24
G 83.0	6.03	3.79	5.69	3.72	5.56	3.64	5.67	3.47	6.68	3.77	5.76	3.80	6.74
G 84.0	4.94	3.04	4.63	2.98	4.56	2.85	4.73	2.63	4.56	2.80	4.60	2.83	4.54
G 85.0	4.00	2.36	3.82	2.37	3.68	2.15	3.87	1.97	3.68	2.09	3.67	2.07	3.66
G 86.0	3.20	1.79	2.95	1.66	2.89	1.66	2.32	1.43	2.71	1.44	2.79	1.49	2.71
G 87.0	2.49	1.34	2.33	1.01	2.29	0.96	1.76	1.03	1.93	1.01	2.05	1.00	1.93
G 88.0	1.91	1.05	1.85	0.82	1.47	0.66	1.28	0.73	1.41	0.67	1.44	0.67	1.33
G 89.0	1.44	0.86	1.12	0.64	0.99	0.51	0.93	0.54	0.95	0.47	1.00	0.43	0.91
G 90.0	0.00	0.00	0.00	0.00	0.00	0.00	0.00	0.00	0.00	0.00	0.00	0.00	0.00
G 91.0	0.00	0.00	0.00	0.00	0.00	0.00	0.00	0.00	0.00	0.00	0.00	0.00	0.00
G 92.0	0.00	0.00	0.00	0.00	0.00	0.00	0.00	0.00	0.00	0.00	0.00	0.00	0.00
G 93.0	0.00	0.00	0.00	0.00	0.00	0.00	0.00	0.00	0.00	0.00	0.00	0.00	0.00
G 94.0	0.00	0.00	0.00	0.00	0.00	0.00	0.00	0.00	0.00	0.00	0.00	0.00	0.00
G 95.0	0.00	0.00	0.00	0.00	0.00	0.00	0.00	0.00	0.00	0.00	0.00	0.00	0.00
G 96.0	0.00	0.00	0.00	0.00	0.00	0.00	0.00	0.00	0.00	0.00	0.00	0.00	0.00
G 97.0	0.00	0.00	0.00	0.00	0.00	0.00	0.00	0.00	0.00	0.00	0.00	0.00	0.00
G 98.0	0.00	0.00	0.00	0.00	0.00	0.00	0.00	0.00	0.00	0.00	0.00	0.00	0.00
G 99.0	0.00	0.00	0.00	0.00	0.00	0.00	0.00	0.00	0.00	0.00	0.00	0.00	0.00
G100.0	0.00	0.00	0.00	0.00	0.00	0.00	0.00	0.00	0.00	0.00	0.00	0.00	0.00
G101.0	0.00	0.00	0.00	0.00	0.00	0.00	0.00	0.00	0.00	0.00	0.00	0.00	0.00
G102.0	0.00	0.00	0.00	0.00	0.00	0.00	0.00	0.00	0.00	0.00	0.00	0.00	0.00
G103.0	0.00	0.00	0.00	0.00	0.00	0.00	0.00	0.00	0.00	0.00	0.00	0.00	0.00
G104.0	0.00	0.00	0.00	0.00	0.00	0.00	0.00	0.00	0.00	0.00	0.00	0.00	0.00
G105.0	0.00	0.00	0.00	0.00	0.00	0.00	0.00	0.00	0.00	0.00	0.00	0.00	0.00
G106.0	0.00	0.00	0.00	0.00	0.00	0.00	0.00	0.00	0.00	0.00	0.00	0.00	0.00
G107.0	0.00	0.00	0.00	0.00	0.00	0.00	0.00	0.00	0.00	0.00	0.00	0.00	0.00
G108.0	0.00	0.00	0.00	0.00	0.00	0.00	0.00	0.00	0.00	0.00	0.00	0.00	0.00
G109.0	0.00	0.00	0.00	0.00	0.00	0.00	0.00	0.00	0.00	0.00	0.00	0.00	0.00
G110.0	0.00	0.00	0.00	0.00	0.00	0.00	0.00	0.00	0.00	0.00	0.00	0.00	0.00
G111.0	0.00	0.00	0.00	0.00	0.00	0.00	0.00	0.00	0.00	0.00	0.00	0.00	0.00
G112.0	0.00	0.00	0.00	0.00	0.00	0.00	0.00	0.00	0.00	0.00	0.00	0.00	0.00
G113.0	0.00	0.00	0.00	0.00	0.00	0.00	0.00	0.00	0.00	0.00	0.00	0.00	0.00
G114.0	0.00	0.00	0.00	0.00	0.00	0.00	0.00	0.00	0.00	0.00	0.00	0.00	0.00
G115.0	0.00	0.00	0.00	0.00	0.00	0.00	0.00	0.00	0.00	0.00	0.00	0.00	0.00
G116.0	0.00	0.00	0.00	0.00	0.00	0.00	0.00	0.00	0.00	0.00	0.00	0.00	0.00
G117.0	0.00	0.00	0.00	0.00	0.00	0.00	0.00	0.00	0.00	0.00	0.00	0.00	0.00
G118.0	0.00	0.00	0.00	0.00	0.00	0.00	0.00	0.00	0.00	0.00	0.00	0.00	0.00
G119.0	0.00	0.00	0.00	0.00	0.00	0.00	0.00	0.00	0.00	0.00	0.00	0.00	0.00
G120.0	0.00	0.00	0.00	0.00	0.00	0.00	0.00	0.00	0.00	0.00	0.00	0.00	0.00
G121.0	0.00	0.00	0.00	0.00	0.00	0.00	0.00	0.00	0.00	0.00	0.00	0.00	0.00
G122.0	0.00	0.00	0.00	0.00	0.00	0.00	0.00	0.00	0.00	0.00	0.00	0.00	0.00
G123.0	0.00	0.00	0.00	0.00	0.00	0.00	0.00	0.00	0.00	0.00	0.00	0.00	0.00
G124.0	0.00	0.00	0.00	0.00	0.00	0.00	0.00	0.00	0.00	0.00	0.00	0.00	0.00
G125.0	0.00	0.00	0.00	0.00	0.00	0.00	0.00	0.00	0.00	0.00	0.00	0.00	0.00
G126.0	0.00	0.00	0.00	0.00	0.00	0.00	0.00	0.00	0.00	0.00	0.00	0.00	0.00
G127.0	0.00	0.00	0.00	0.00	0.00	0.00	0.00	0.00	0.00	0.00	0.00	0.00	0.00
G128.0	0.00	0.00	0.00	0.00	0.00	0.00	0.00	0.00	0.00	0.00	0.00	0.00	0.00
G129.0	0.00	0.00	0.00	0.00	0.00	0.00	0.00	0.00	0.00	0.00	0.00	0.00	0.00
G130.0	0.00	0.00	0.00	0.00	0.00	0.00	0.00	0.00	0.00	0.00	0.00	0.00	0.00
G131.0	0.00	0.00	0.00	0.00	0.00	0.00	0.00	0.00	0.00	0.00	0.00	0.00	0.00
G132.0	0.00	0.00	0.00	0.00	0.00	0.00	0.00	0.00	0.00	0.00	0.00	0.00	0.00
G133.0	0.00	0.00	0.00	0.00	0.00	0.00	0.00	0.00	0.00	0.00	0.00	0.00	0.00
G134.0	0.00	0.00	0.00	0.00	0.00	0.00	0.00	0.00	0.00	0.00	0.00	0.00	0.00
G135.0	0.00	0.00	0.00	0.00	0.00	0.00	0.00	0.00	0.00	0.00	0.00	0.00	0.00
G136.0	0.00	0.00	0.00	0.00	0.00	0.00	0.00	0.00	0.00	0.00	0.00	0.00	0.00
G137.0	0.00	0.00	0.00	0.00	0.00	0.00	0.00	0.00	0.00	0.00	0.00	0.00	0.00
G138.0	0.00	0.00	0.00	0.00	0.00	0.00	0.00	0.00	0.00	0.00	0.00	0.00	0.00
G139.0	0.00	0.00	0.00	0.00	0.00	0.00	0.00	0.00	0.00	0.00	0.00	0.00	0.00
G140.0	0.00	0.00	0.00	0.00	0.00	0.00	0.00	0.00	0.00	0.00	0.00	0.00	0.00
G141.0	0.00	0.00	0.00	0.00	0.00	0.00	0.00	0.00	0.00	0.00	0.00	0.00	0.00
G142.0	0.00	0.00	0.00	0.00	0.00	0.00	0.00	0.00	0.00	0.00	0.00	0.00	0.00
G143.0	0.00	0.00	0.00	0.00	0.00	0.00	0.00	0.00	0.00	0.00	0.00	0.00	0.00
G144.0	0.00	0.00	0.00	0.00	0.00	0.00	0.00	0.00	0.00	0.00	0.00	0.00	0.00
G145.0	0.00	0.00	0.00	0.00	0.00	0.00	0.00	0.00	0.00	0.00	0.00	0.00	0.00

<b>Apparecchio</b>		<b>Rilievo</b>		<b>Lampada</b>	
Codice	01SC2B6096CHM3_700mA	Codice	GLD1021	Codice	16 led 38W 700mA 3K
Nome	CIRCLE-SEVEN16led 700mA LTL 3K	Nome	LT-L	Numero	1
Archivio	CIRCLE-SEVEN LED OPTIC LT-L	Data	24-06-2014	Posizione	

Rendimento	100.00%	Sistema Coordinate	CG Strade	Flusso Totale	3175.00 lm
------------	---------	--------------------	-----------	---------------	------------

Valore Massimo	638.88 cd/klm	Posizione	C=25.00 G=67.00	Asimmetrico	
----------------	---------------	-----------	-----------------	-------------	--

**Tabella Intensità Luminose - cd/klm      Tabella 10/18**

	C 105.00	C 110.00	C 115.00	C 120.00	C 125.00	C 130.00	C 135.00	C 140.00	C 145.00	C 150.00	C 155.00	C 160.00	C 165.00
G 73.0	18.84	23.72	18.83	24.27	19.20	26.47	23.29	33.83	31.88	293.24	388.93	596.36	484.52
G 74.0	16.93	21.28	16.79	21.55	17.37	23.51	21.01	28.72	26.53	220.97	311.88	520.15	428.55
G 75.0	15.13	17.28	15.31	19.52	15.46	20.85	17.76	25.11	22.84	149.54	238.65	440.13	354.91
G 76.0	13.34	15.52	12.15	15.82	13.67	18.77	14.36	21.87	19.79	87.06	161.73	380.50	275.03
G 77.0	11.75	13.88	10.53	14.23	12.29	16.75	12.44	19.07	16.76	47.61	96.25	315.46	174.75
G 78.0	10.32	12.29	9.02	12.25	9.27	13.74	10.90	16.47	14.39	32.97	56.47	238.10	89.02
G 79.0	9.08	10.86	7.87	10.91	7.97	11.56	9.16	14.43	12.17	24.48	36.25	165.50	48.93
G 80.0	7.85	9.49	6.62	9.35	6.61	9.94	7.81	12.39	10.34	19.32	22.25	99.31	24.78
G 81.0	5.60	8.17	5.49	8.01	5.40	8.55	6.41	10.59	8.57	15.95	15.51	52.62	16.58
G 82.0	4.37	6.87	4.56	6.75	4.42	7.11	5.21	7.82	6.95	12.71	11.48	25.24	12.61
G 83.0	3.37	5.83	3.56	5.64	3.53	5.81	4.29	6.60	4.59	10.44	7.35	16.76	9.98
G 84.0	2.47	4.76	2.77	4.65	2.76	4.69	3.24	5.34	3.82	8.12	5.40	12.33	7.43
G 85.0	1.87	3.49	2.06	3.72	2.10	3.82	2.63	4.27	2.95	6.55	3.93	9.41	5.46
G 86.0	1.30	2.19	1.47	2.81	1.50	2.97	1.63	3.44	2.19	5.01	2.84	7.08	3.79
G 87.0	0.88	1.66	0.68	1.56	1.04	2.30	1.00	2.62	1.58	3.93	2.08	5.26	2.59
G 88.0	0.60	1.17	0.51	1.17	0.70	1.71	0.67	1.99	1.12	2.21	1.49	3.62	1.82
G 89.0	0.39	0.79	0.32	0.80	0.30	0.88	0.48	1.40	0.83	1.68	1.09	2.51	1.38
G 90.0	0.00	0.00	0.00	0.00	0.00	0.00	0.00	0.00	0.00	0.00	0.00	0.00	0.00
G 91.0	0.00	0.00	0.00	0.00	0.00	0.00	0.00	0.00	0.00	0.00	0.00	0.00	0.00
G 92.0	0.00	0.00	0.00	0.00	0.00	0.00	0.00	0.00	0.00	0.00	0.00	0.00	0.00
G 93.0	0.00	0.00	0.00	0.00	0.00	0.00	0.00	0.00	0.00	0.00	0.00	0.00	0.00
G 94.0	0.00	0.00	0.00	0.00	0.00	0.00	0.00	0.00	0.00	0.00	0.00	0.00	0.00
G 95.0	0.00	0.00	0.00	0.00	0.00	0.00	0.00	0.00	0.00	0.00	0.00	0.00	0.00
G 96.0	0.00	0.00	0.00	0.00	0.00	0.00	0.00	0.00	0.00	0.00	0.00	0.00	0.00
G 97.0	0.00	0.00	0.00	0.00	0.00	0.00	0.00	0.00	0.00	0.00	0.00	0.00	0.00
G 98.0	0.00	0.00	0.00	0.00	0.00	0.00	0.00	0.00	0.00	0.00	0.00	0.00	0.00
G 99.0	0.00	0.00	0.00	0.00	0.00	0.00	0.00	0.00	0.00	0.00	0.00	0.00	0.00
G100.0	0.00	0.00	0.00	0.00	0.00	0.00	0.00	0.00	0.00	0.00	0.00	0.00	0.00
G101.0	0.00	0.00	0.00	0.00	0.00	0.00	0.00	0.00	0.00	0.00	0.00	0.00	0.00
G102.0	0.00	0.00	0.00	0.00	0.00	0.00	0.00	0.00	0.00	0.00	0.00	0.00	0.00
G103.0	0.00	0.00	0.00	0.00	0.00	0.00	0.00	0.00	0.00	0.00	0.00	0.00	0.00
G104.0	0.00	0.00	0.00	0.00	0.00	0.00	0.00	0.00	0.00	0.00	0.00	0.00	0.00
G105.0	0.00	0.00	0.00	0.00	0.00	0.00	0.00	0.00	0.00	0.00	0.00	0.00	0.00
G106.0	0.00	0.00	0.00	0.00	0.00	0.00	0.00	0.00	0.00	0.00	0.00	0.00	0.00
G107.0	0.00	0.00	0.00	0.00	0.00	0.00	0.00	0.00	0.00	0.00	0.00	0.00	0.00
G108.0	0.00	0.00	0.00	0.00	0.00	0.00	0.00	0.00	0.00	0.00	0.00	0.00	0.00
G109.0	0.00	0.00	0.00	0.00	0.00	0.00	0.00	0.00	0.00	0.00	0.00	0.00	0.00
G110.0	0.00	0.00	0.00	0.00	0.00	0.00	0.00	0.00	0.00	0.00	0.00	0.00	0.00
G111.0	0.00	0.00	0.00	0.00	0.00	0.00	0.00	0.00	0.00	0.00	0.00	0.00	0.00
G112.0	0.00	0.00	0.00	0.00	0.00	0.00	0.00	0.00	0.00	0.00	0.00	0.00	0.00
G113.0	0.00	0.00	0.00	0.00	0.00	0.00	0.00	0.00	0.00	0.00	0.00	0.00	0.00
G114.0	0.00	0.00	0.00	0.00	0.00	0.00	0.00	0.00	0.00	0.00	0.00	0.00	0.00
G115.0	0.00	0.00	0.00	0.00	0.00	0.00	0.00	0.00	0.00	0.00	0.00	0.00	0.00
G116.0	0.00	0.00	0.00	0.00	0.00	0.00	0.00	0.00	0.00	0.00	0.00	0.00	0.00
G117.0	0.00	0.00	0.00	0.00	0.00	0.00	0.00	0.00	0.00	0.00	0.00	0.00	0.00
G118.0	0.00	0.00	0.00	0.00	0.00	0.00	0.00	0.00	0.00	0.00	0.00	0.00	0.00
G119.0	0.00	0.00	0.00	0.00	0.00	0.00	0.00	0.00	0.00	0.00	0.00	0.00	0.00
G120.0	0.00	0.00	0.00	0.00	0.00	0.00	0.00	0.00	0.00	0.00	0.00	0.00	0.00
G121.0	0.00	0.00	0.00	0.00	0.00	0.00	0.00	0.00	0.00	0.00	0.00	0.00	0.00
G122.0	0.00	0.00	0.00	0.00	0.00	0.00	0.00	0.00	0.00	0.00	0.00	0.00	0.00
G123.0	0.00	0.00	0.00	0.00	0.00	0.00	0.00	0.00	0.00	0.00	0.00	0.00	0.00
G124.0	0.00	0.00	0.00	0.00	0.00	0.00	0.00	0.00	0.00	0.00	0.00	0.00	0.00
G125.0	0.00	0.00	0.00	0.00	0.00	0.00	0.00	0.00	0.00	0.00	0.00	0.00	0.00
G126.0	0.00	0.00	0.00	0.00	0.00	0.00	0.00	0.00	0.00	0.00	0.00	0.00	0.00
G127.0	0.00	0.00	0.00	0.00	0.00	0.00	0.00	0.00	0.00	0.00	0.00	0.00	0.00
G128.0	0.00	0.00	0.00	0.00	0.00	0.00	0.00	0.00	0.00	0.00	0.00	0.00	0.00
G129.0	0.00	0.00	0.00	0.00	0.00	0.00	0.00	0.00	0.00	0.00	0.00	0.00	0.00
G130.0	0.00	0.00	0.00	0.00	0.00	0.00	0.00	0.00	0.00	0.00	0.00	0.00	0.00
G131.0	0.00	0.00	0.00	0.00	0.00	0.00	0.00	0.00	0.00	0.00	0.00	0.00	0.00
G132.0	0.00	0.00	0.00	0.00	0.00	0.00	0.00	0.00	0.00	0.00	0.00	0.00	0.00
G133.0	0.00	0.00	0.00	0.00	0.00	0.00	0.00	0.00	0.00	0.00	0.00	0.00	0.00
G134.0	0.00	0.00	0.00	0.00	0.00	0.00	0.00	0.00	0.00	0.00	0.00	0.00	0.00
G135.0	0.00	0.00	0.00	0.00	0.00	0.00	0.00	0.00	0.00	0.00	0.00	0.00	0.00
G136.0	0.00	0.00	0.00	0.00	0.00	0.00	0.00	0.00	0.00	0.00	0.00	0.00	0.00
G137.0	0.00	0.00	0.00	0.00	0.00	0.00	0.00	0.00	0.00	0.00	0.00	0.00	0.00
G138.0	0.00	0.00	0.00	0.00	0.00	0.00	0.00	0.00	0.00	0.00	0.00	0.00	0.00
G139.0	0.00	0.00	0.00	0.00	0.00	0.00	0.00	0.00	0.00	0.00	0.00	0.00	0.00
G140.0	0.00	0.00	0.00	0.00	0.00	0.00	0.00	0.00	0.00	0.00	0.00	0.00	0.00
G141.0	0.00	0.00	0.00	0.00	0.00	0.00	0.00	0.00	0.00	0.00	0.00	0.00	0.00
G142.0	0.00	0.00	0.00	0.00	0.00	0.00	0.00	0.00	0.00	0.00	0.00	0.00	0.00
G143.0	0.00	0.00	0.00	0.00	0.00	0.00	0.00	0.00	0.00	0.00	0.00	0.00	0.00
G144.0	0.00	0.00	0.00	0.00	0.00	0.00	0.00	0.00	0.00	0.00	0.00	0.00	0.00
G145.0	0.00	0.00	0.00	0.00	0.00	0.00	0.00	0.00	0.00	0.00	0.00	0.00	0.00

<b>Apparecchio</b>		<b>Rilievo</b>		<b>Lampada</b>	
Codice	01SC2B6096CHM3_700mA	Codice	GLD1021	Codice	16 led 38W 700mA 3K
Nome	CIRCLE-SEVEN16led 700mA LTL 3K	Nome	LT-L	Numero	1
Archivio	CIRCLE-SEVEN LED OPTIC LT-L	Data	24-06-2014	Posizione	

Rendimento	100.00%	Sistema Coordinate	CG Strade	Flusso Totale	3175.00 lm
------------	---------	--------------------	-----------	---------------	------------

Valore Massimo	638.88 cd/klm	Posizione	C=25.00 G=67.00	Asimmetrico	
----------------	---------------	-----------	-----------------	-------------	--

**Tabella Intensità Luminose - cd/klm      Tabella 11/18**

	C 170.00	C 175.00	C 180.00	C 185.00	C 190.00	C 195.00	C 200.00	C 205.00	C 210.00	C 215.00	C 220.00	C 225.00	C 230.00
G 73.0	501.32	419.62	436.77	306.93	231.43	79.90	71.48	38.83	44.53	24.20	32.78	20.62	29.35
G 74.0	485.29	374.66	404.10	269.28	181.97	69.16	60.75	31.70	37.44	20.64	26.29	17.32	24.18
G 75.0	449.81	313.49	359.31	225.31	151.05	56.49	52.10	25.08	30.79	17.67	19.61	14.53	19.82
G 76.0	396.53	241.80	304.35	185.14	125.23	41.82	45.34	17.82	24.27	12.55	17.35	11.80	16.17
G 77.0	339.43	177.69	250.33	134.12	100.16	31.87	36.88	13.31	20.67	9.36	14.38	9.46	12.86
G 78.0	262.39	116.64	191.08	92.67	72.43	24.37	27.47	10.54	12.77	7.73	11.76	7.57	10.26
G 79.0	186.58	51.85	134.76	64.67	51.50	19.01	20.74	8.66	10.37	6.56	9.49	5.75	8.21
G 80.0	99.17	20.78	78.04	31.92	38.42	14.00	16.08	7.13	8.42	5.52	7.45	4.11	6.71
G 81.0	42.34	16.34	38.75	21.84	28.59	10.23	11.55	5.32	7.04	4.43	6.24	3.23	5.55
G 82.0	20.39	11.83	27.16	14.06	19.54	5.98	9.02	3.73	5.83	3.49	5.05	2.41	4.44
G 83.0	15.98	8.98	19.31	9.51	13.56	4.37	6.49	3.04	4.80	2.64	4.03	1.83	3.50
G 84.0	12.42	6.54	13.49	6.45	9.17	3.12	4.36	2.21	3.89	1.96	3.16	1.31	1.99
G 85.0	9.67	4.90	9.27	4.46	6.22	2.30	3.47	1.68	2.97	1.48	2.16	0.96	1.49
G 86.0	7.65	3.36	6.24	3.10	4.44	1.63	2.58	1.22	2.30	1.08	1.31	0.69	1.07
G 87.0	5.85	2.42	4.55	2.10	3.12	1.19	1.91	0.91	1.69	0.61	0.96	0.50	0.76
G 88.0	4.15	1.74	3.18	1.50	2.32	0.99	1.39	0.74	1.24	0.51	0.72	0.40	0.56
G 89.0	2.77	1.37	2.20	1.18	1.44	0.81	1.08	0.62	0.69	0.44	0.54	0.34	0.42
G 90.0	0.00	0.00	0.00	0.00	0.00	0.00	0.00	0.00	0.00	0.00	0.00	0.00	0.00
G 91.0	0.00	0.00	0.00	0.00	0.00	0.00	0.00	0.00	0.00	0.00	0.00	0.00	0.00
G 92.0	0.00	0.00	0.00	0.00	0.00	0.00	0.00	0.00	0.00	0.00	0.00	0.00	0.00
G 93.0	0.00	0.00	0.00	0.00	0.00	0.00	0.00	0.00	0.00	0.00	0.00	0.00	0.00
G 94.0	0.00	0.00	0.00	0.00	0.00	0.00	0.00	0.00	0.00	0.00	0.00	0.00	0.00
G 95.0	0.00	0.00	0.00	0.00	0.00	0.00	0.00	0.00	0.00	0.00	0.00	0.00	0.00
G 96.0	0.00	0.00	0.00	0.00	0.00	0.00	0.00	0.00	0.00	0.00	0.00	0.00	0.00
G 97.0	0.00	0.00	0.00	0.00	0.00	0.00	0.00	0.00	0.00	0.00	0.00	0.00	0.00
G 98.0	0.00	0.00	0.00	0.00	0.00	0.00	0.00	0.00	0.00	0.00	0.00	0.00	0.00
G 99.0	0.00	0.00	0.00	0.00	0.00	0.00	0.00	0.00	0.00	0.00	0.00	0.00	0.00
G100.0	0.00	0.00	0.00	0.00	0.00	0.00	0.00	0.00	0.00	0.00	0.00	0.00	0.00
G101.0	0.00	0.00	0.00	0.00	0.00	0.00	0.00	0.00	0.00	0.00	0.00	0.00	0.00
G102.0	0.00	0.00	0.00	0.00	0.00	0.00	0.00	0.00	0.00	0.00	0.00	0.00	0.00
G103.0	0.00	0.00	0.00	0.00	0.00	0.00	0.00	0.00	0.00	0.00	0.00	0.00	0.00
G104.0	0.00	0.00	0.00	0.00	0.00	0.00	0.00	0.00	0.00	0.00	0.00	0.00	0.00
G105.0	0.00	0.00	0.00	0.00	0.00	0.00	0.00	0.00	0.00	0.00	0.00	0.00	0.00
G106.0	0.00	0.00	0.00	0.00	0.00	0.00	0.00	0.00	0.00	0.00	0.00	0.00	0.00
G107.0	0.00	0.00	0.00	0.00	0.00	0.00	0.00	0.00	0.00	0.00	0.00	0.00	0.00
G108.0	0.00	0.00	0.00	0.00	0.00	0.00	0.00	0.00	0.00	0.00	0.00	0.00	0.00
G109.0	0.00	0.00	0.00	0.00	0.00	0.00	0.00	0.00	0.00	0.00	0.00	0.00	0.00
G110.0	0.00	0.00	0.00	0.00	0.00	0.00	0.00	0.00	0.00	0.00	0.00	0.00	0.00
G111.0	0.00	0.00	0.00	0.00	0.00	0.00	0.00	0.00	0.00	0.00	0.00	0.00	0.00
G112.0	0.00	0.00	0.00	0.00	0.00	0.00	0.00	0.00	0.00	0.00	0.00	0.00	0.00
G113.0	0.00	0.00	0.00	0.00	0.00	0.00	0.00	0.00	0.00	0.00	0.00	0.00	0.00
G114.0	0.00	0.00	0.00	0.00	0.00	0.00	0.00	0.00	0.00	0.00	0.00	0.00	0.00
G115.0	0.00	0.00	0.00	0.00	0.00	0.00	0.00	0.00	0.00	0.00	0.00	0.00	0.00
G116.0	0.00	0.00	0.00	0.00	0.00	0.00	0.00	0.00	0.00	0.00	0.00	0.00	0.00
G117.0	0.00	0.00	0.00	0.00	0.00	0.00	0.00	0.00	0.00	0.00	0.00	0.00	0.00
G118.0	0.00	0.00	0.00	0.00	0.00	0.00	0.00	0.00	0.00	0.00	0.00	0.00	0.00
G119.0	0.00	0.00	0.00	0.00	0.00	0.00	0.00	0.00	0.00	0.00	0.00	0.00	0.00
G120.0	0.00	0.00	0.00	0.00	0.00	0.00	0.00	0.00	0.00	0.00	0.00	0.00	0.00
G121.0	0.00	0.00	0.00	0.00	0.00	0.00	0.00	0.00	0.00	0.00	0.00	0.00	0.00
G122.0	0.00	0.00	0.00	0.00	0.00	0.00	0.00	0.00	0.00	0.00	0.00	0.00	0.00
G123.0	0.00	0.00	0.00	0.00	0.00	0.00	0.00	0.00	0.00	0.00	0.00	0.00	0.00
G124.0	0.00	0.00	0.00	0.00	0.00	0.00	0.00	0.00	0.00	0.00	0.00	0.00	0.00
G125.0	0.00	0.00	0.00	0.00	0.00	0.00	0.00	0.00	0.00	0.00	0.00	0.00	0.00
G126.0	0.00	0.00	0.00	0.00	0.00	0.00	0.00	0.00	0.00	0.00	0.00	0.00	0.00
G127.0	0.00	0.00	0.00	0.00	0.00	0.00	0.00	0.00	0.00	0.00	0.00	0.00	0.00
G128.0	0.00	0.00	0.00	0.00	0.00	0.00	0.00	0.00	0.00	0.00	0.00	0.00	0.00
G129.0	0.00	0.00	0.00	0.00	0.00	0.00	0.00	0.00	0.00	0.00	0.00	0.00	0.00
G130.0	0.00	0.00	0.00	0.00	0.00	0.00	0.00	0.00	0.00	0.00	0.00	0.00	0.00
G131.0	0.00	0.00	0.00	0.00	0.00	0.00	0.00	0.00	0.00	0.00	0.00	0.00	0.00
G132.0	0.00	0.00	0.00	0.00	0.00	0.00	0.00	0.00	0.00	0.00	0.00	0.00	0.00
G133.0	0.00	0.00	0.00	0.00	0.00	0.00	0.00	0.00	0.00	0.00	0.00	0.00	0.00
G134.0	0.00	0.00	0.00	0.00	0.00	0.00	0.00	0.00	0.00	0.00	0.00	0.00	0.00
G135.0	0.00	0.00	0.00	0.00	0.00	0.00	0.00	0.00	0.00	0.00	0.00	0.00	0.00
G136.0	0.00	0.00	0.00	0.00	0.00	0.00	0.00	0.00	0.00	0.00	0.00	0.00	0.00
G137.0	0.00	0.00	0.00	0.00	0.00	0.00	0.00	0.00	0.00	0.00	0.00	0.00	0.00
G138.0	0.00	0.00	0.00	0.00	0.00	0.00	0.00	0.00	0.00	0.00	0.00	0.00	0.00
G139.0	0.00	0.00	0.00	0.00	0.00	0.00	0.00	0.00	0.00	0.00	0.00	0.00	0.00
G140.0	0.00	0.00	0.00	0.00	0.00	0.00	0.00	0.00	0.00	0.00	0.00	0.00	0.00
G141.0	0.00	0.00	0.00	0.00	0.00	0.00	0.00	0.00	0.00	0.00	0.00	0.00	0.00
G142.0	0.00	0.00	0.00	0.00	0.00	0.00	0.00	0.00	0.00	0.00	0.00	0.00	0.00
G143.0	0.00	0.00	0.00	0.00	0.00	0.00	0.00	0.00	0.00	0.00	0.00	0.00	0.00
G144.0	0.00	0.00	0.00	0.00	0.00	0.00	0.00	0.00	0.00	0.00	0.00	0.00	0.00
G145.0	0.00	0.00	0.00	0.00	0.00	0.00	0.00	0.00	0.00	0.00	0.00	0.00	0.00

<b>Apparecchio</b>		<b>Rilievo</b>		<b>Lampada</b>	
Codice	01SC2B6096CHM3_700mA	Codice	GLD1021	Codice	16 led 38W 700mA 3K
Nome	CIRCLE-SEVEN16led 700mA LTL 3K	Nome	LT-L	Numero	1
Archivio	CIRCLE-SEVEN LED OPTIC LT-L	Data	24-06-2014	Posizione	

Rendimento	100.00%	Sistema Coordinate	CG Strade	Flusso Totale	3175.00 lm
------------	---------	--------------------	-----------	---------------	------------

Valore Massimo	638.88 cd/klm	Posizione	C=25.00 G=67.00	Asimmetrico	
----------------	---------------	-----------	-----------------	-------------	--

**Tabella Intensità Luminosa - cd/klm      Tabella 12/18**

	C 235.00	C 240.00	C 245.00	C 250.00	C 255.00	C 260.00	C 265.00
G 73.0	19.35	26.57	17.35	28.19	16.15	22.24	15.46
G 74.0	15.09	22.31	14.18	19.24	12.90	17.71	13.17
G 75.0	12.25	17.98	11.44	15.47	10.61	14.17	11.09
G 76.0	9.95	14.31	9.27	12.52	9.17	12.04	9.33
G 77.0	8.14	11.70	7.71	10.11	6.94	10.19	8.00
G 78.0	6.78	9.54	6.39	8.54	4.99	8.59	4.70
G 79.0	5.47	7.97	4.04	7.20	3.80	7.35	3.51
G 80.0	4.36	6.45	3.12	5.95	2.59	5.70	2.23
G 81.0	3.12	5.25	2.16	4.57	1.59	4.14	1.30
G 82.0	1.74	4.11	1.45	3.29	0.92	2.79	0.53
G 83.0	1.33	2.47	1.00	2.32	0.56	1.92	0.27
G 84.0	0.96	1.59	0.67	1.11	0.39	0.52	0.25
G 85.0	0.68	1.09	0.46	0.64	0.29	0.33	0.23
G 86.0	0.48	0.78	0.35	0.46	0.25	0.26	0.22
G 87.0	0.37	0.54	0.28	0.34	0.22	0.24	0.20
G 88.0	0.30	0.41	0.24	0.27	0.18	0.22	0.18
G 89.0	0.25	0.32	0.21	0.23	0.17	0.20	0.16
G 90.0	0.00	0.00	0.00	0.00	0.00	0.00	0.00
G 91.0	0.00	0.00	0.00	0.00	0.00	0.00	0.00
G 92.0	0.00	0.00	0.00	0.00	0.00	0.00	0.00
G 93.0	0.00	0.00	0.00	0.00	0.00	0.00	0.00
G 94.0	0.00	0.00	0.00	0.00	0.00	0.00	0.00
G 95.0	0.00	0.00	0.00	0.00	0.00	0.00	0.00
G 96.0	0.00	0.00	0.00	0.00	0.00	0.00	0.00
G 97.0	0.00	0.00	0.00	0.00	0.00	0.00	0.00
G 98.0	0.00	0.00	0.00	0.00	0.00	0.00	0.00
G 99.0	0.00	0.00	0.00	0.00	0.00	0.00	0.00
G100.0	0.00	0.00	0.00	0.00	0.00	0.00	0.00
G101.0	0.00	0.00	0.00	0.00	0.00	0.00	0.00
G102.0	0.00	0.00	0.00	0.00	0.00	0.00	0.00
G103.0	0.00	0.00	0.00	0.00	0.00	0.00	0.00
G104.0	0.00	0.00	0.00	0.00	0.00	0.00	0.00
G105.0	0.00	0.00	0.00	0.00	0.00	0.00	0.00
G106.0	0.00	0.00	0.00	0.00	0.00	0.00	0.00
G107.0	0.00	0.00	0.00	0.00	0.00	0.00	0.00
G108.0	0.00	0.00	0.00	0.00	0.00	0.00	0.00
G109.0	0.00	0.00	0.00	0.00	0.00	0.00	0.00
G110.0	0.00	0.00	0.00	0.00	0.00	0.00	0.00
G111.0	0.00	0.00	0.00	0.00	0.00	0.00	0.00
G112.0	0.00	0.00	0.00	0.00	0.00	0.00	0.00
G113.0	0.00	0.00	0.00	0.00	0.00	0.00	0.00
G114.0	0.00	0.00	0.00	0.00	0.00	0.00	0.00
G115.0	0.00	0.00	0.00	0.00	0.00	0.00	0.00
G116.0	0.00	0.00	0.00	0.00	0.00	0.00	0.00
G117.0	0.00	0.00	0.00	0.00	0.00	0.00	0.00
G118.0	0.00	0.00	0.00	0.00	0.00	0.00	0.00
G119.0	0.00	0.00	0.00	0.00	0.00	0.00	0.00
G120.0	0.00	0.00	0.00	0.00	0.00	0.00	0.00
G121.0	0.00	0.00	0.00	0.00	0.00	0.00	0.00
G122.0	0.00	0.00	0.00	0.00	0.00	0.00	0.00
G123.0	0.00	0.00	0.00	0.00	0.00	0.00	0.00
G124.0	0.00	0.00	0.00	0.00	0.00	0.00	0.00
G125.0	0.00	0.00	0.00	0.00	0.00	0.00	0.00
G126.0	0.00	0.00	0.00	0.00	0.00	0.00	0.00
G127.0	0.00	0.00	0.00	0.00	0.00	0.00	0.00
G128.0	0.00	0.00	0.00	0.00	0.00	0.00	0.00
G129.0	0.00	0.00	0.00	0.00	0.00	0.00	0.00
G130.0	0.00	0.00	0.00	0.00	0.00	0.00	0.00
G131.0	0.00	0.00	0.00	0.00	0.00	0.00	0.00
G132.0	0.00	0.00	0.00	0.00	0.00	0.00	0.00
G133.0	0.00	0.00	0.00	0.00	0.00	0.00	0.00
G134.0	0.00	0.00	0.00	0.00	0.00	0.00	0.00
G135.0	0.00	0.00	0.00	0.00	0.00	0.00	0.00
G136.0	0.00	0.00	0.00	0.00	0.00	0.00	0.00
G137.0	0.00	0.00	0.00	0.00	0.00	0.00	0.00
G138.0	0.00	0.00	0.00	0.00	0.00	0.00	0.00
G139.0	0.00	0.00	0.00	0.00	0.00	0.00	0.00
G140.0	0.00	0.00	0.00	0.00	0.00	0.00	0.00
G141.0	0.00	0.00	0.00	0.00	0.00	0.00	0.00
G142.0	0.00	0.00	0.00	0.00	0.00	0.00	0.00
G143.0	0.00	0.00	0.00	0.00	0.00	0.00	0.00
G144.0	0.00	0.00	0.00	0.00	0.00	0.00	0.00
G145.0	0.00	0.00	0.00	0.00	0.00	0.00	0.00

<b>Apparecchio</b>	<b>Rilievo</b>	<b>Lampada</b>
Codice 01SC2B6096CHM3_700mA	Codice GLD1021	Codice 16 led 38W 700mA 3K
Nome CIRCLE-SEVEN16led 700mA LTL 3K	Nome LT-L	Numero 1
Archivio CIRCLE-SEVEN LED OPTIC LT-L	Data 24-06-2014	Posizione

Rendimento	100.00%	Sistema Coordinate	CG Strade	Flusso Totale	3175.00 lm
------------	---------	--------------------	-----------	---------------	------------

Valore Massimo	638.88 cd/klm	Posizione	C=25.00 G=67.00	Asimmetrico
----------------	---------------	-----------	-----------------	-------------

**Tabella Intensità Luminose - cd/klm      Tabella 13/18**

	C 270.00	C 275.00	C 280.00	C 285.00	C 290.00	C 295.00	C 300.00	C 305.00	C 310.00	C 315.00	C 320.00	C 325.00	C 330.00
G146.0	0.00	0.00	0.00	0.00	0.00	0.00	0.00	0.00	0.00	0.00	0.00	0.00	0.00
G147.0	0.00	0.00	0.00	0.00	0.00	0.00	0.00	0.00	0.00	0.00	0.00	0.00	0.00
G148.0	0.00	0.00	0.00	0.00	0.00	0.00	0.00	0.00	0.00	0.00	0.00	0.00	0.00
G149.0	0.00	0.00	0.00	0.00	0.00	0.00	0.00	0.00	0.00	0.00	0.00	0.00	0.00
G150.0	0.00	0.00	0.00	0.00	0.00	0.00	0.00	0.00	0.00	0.00	0.00	0.00	0.00
G151.0	0.00	0.00	0.00	0.00	0.00	0.00	0.00	0.00	0.00	0.00	0.00	0.00	0.00
G152.0	0.00	0.00	0.00	0.00	0.00	0.00	0.00	0.00	0.00	0.00	0.00	0.00	0.00
G153.0	0.00	0.00	0.00	0.00	0.00	0.00	0.00	0.00	0.00	0.00	0.00	0.00	0.00
G154.0	0.00	0.00	0.00	0.00	0.00	0.00	0.00	0.00	0.00	0.00	0.00	0.00	0.00
G155.0	0.00	0.00	0.00	0.00	0.00	0.00	0.00	0.00	0.00	0.00	0.00	0.00	0.00
G156.0	0.00	0.00	0.00	0.00	0.00	0.00	0.00	0.00	0.00	0.00	0.00	0.00	0.00
G157.0	0.00	0.00	0.00	0.00	0.00	0.00	0.00	0.00	0.00	0.00	0.00	0.00	0.00
G158.0	0.00	0.00	0.00	0.00	0.00	0.00	0.00	0.00	0.00	0.00	0.00	0.00	0.00
G159.0	0.00	0.00	0.00	0.00	0.00	0.00	0.00	0.00	0.00	0.00	0.00	0.00	0.00
G160.0	0.00	0.00	0.00	0.00	0.00	0.00	0.00	0.00	0.00	0.00	0.00	0.00	0.00
G161.0	0.00	0.00	0.00	0.00	0.00	0.00	0.00	0.00	0.00	0.00	0.00	0.00	0.00
G162.0	0.00	0.00	0.00	0.00	0.00	0.00	0.00	0.00	0.00	0.00	0.00	0.00	0.00
G163.0	0.00	0.00	0.00	0.00	0.00	0.00	0.00	0.00	0.00	0.00	0.00	0.00	0.00
G164.0	0.00	0.00	0.00	0.00	0.00	0.00	0.00	0.00	0.00	0.00	0.00	0.00	0.00
G165.0	0.00	0.00	0.00	0.00	0.00	0.00	0.00	0.00	0.00	0.00	0.00	0.00	0.00
G166.0	0.00	0.00	0.00	0.00	0.00	0.00	0.00	0.00	0.00	0.00	0.00	0.00	0.00
G167.0	0.00	0.00	0.00	0.00	0.00	0.00	0.00	0.00	0.00	0.00	0.00	0.00	0.00
G168.0	0.00	0.00	0.00	0.00	0.00	0.00	0.00	0.00	0.00	0.00	0.00	0.00	0.00
G169.0	0.00	0.00	0.00	0.00	0.00	0.00	0.00	0.00	0.00	0.00	0.00	0.00	0.00
G170.0	0.00	0.00	0.00	0.00	0.00	0.00	0.00	0.00	0.00	0.00	0.00	0.00	0.00
G171.0	0.00	0.00	0.00	0.00	0.00	0.00	0.00	0.00	0.00	0.00	0.00	0.00	0.00
G172.0	0.00	0.00	0.00	0.00	0.00	0.00	0.00	0.00	0.00	0.00	0.00	0.00	0.00
G173.0	0.00	0.00	0.00	0.00	0.00	0.00	0.00	0.00	0.00	0.00	0.00	0.00	0.00
G174.0	0.00	0.00	0.00	0.00	0.00	0.00	0.00	0.00	0.00	0.00	0.00	0.00	0.00
G175.0	0.00	0.00	0.00	0.00	0.00	0.00	0.00	0.00	0.00	0.00	0.00	0.00	0.00
G176.0	0.00	0.00	0.00	0.00	0.00	0.00	0.00	0.00	0.00	0.00	0.00	0.00	0.00
G177.0	0.00	0.00	0.00	0.00	0.00	0.00	0.00	0.00	0.00	0.00	0.00	0.00	0.00
G178.0	0.00	0.00	0.00	0.00	0.00	0.00	0.00	0.00	0.00	0.00	0.00	0.00	0.00
G179.0	0.00	0.00	0.00	0.00	0.00	0.00	0.00	0.00	0.00	0.00	0.00	0.00	0.00
G180.0	0.00	0.00	0.00	0.00	0.00	0.00	0.00	0.00	0.00	0.00	0.00	0.00	0.00

<b>Apparecchio</b>	<b>Rilievo</b>	<b>Lampada</b>
Codice 01SC2B6096CHM3_700mA	Codice GLD1021	Codice 16 led 38W 700mA 3K
Nome CIRCLE-SEVEN16led 700mA LTL 3K	Nome LT-L	Numero 1
Archivio CIRCLE-SEVEN LED OPTIC LT-L	Data 24-06-2014	Posizione

Rendimento	100.00%	Sistema Coordinate	CG Strade	Flusso Totale	3175.00 lm
------------	---------	--------------------	-----------	---------------	------------

Valore Massimo	638.88 cd/klm	Posizione	C=25.00 G=67.00	Asimmetrico
----------------	---------------	-----------	-----------------	-------------

**Tabella Intensità Luminose - cd/klm      Tabella 14/18**

	C 335.00	C 340.00	C 345.00	C 350.00	C 355.00	C 0.00	C 5.00	C 10.00	C 15.00	C 20.00	C 25.00	C 30.00	C 35.00
G146.0	0.00	0.00	0.00	0.00	0.00	0.00	0.00	0.00	0.00	0.00	0.00	0.00	0.00
G147.0	0.00	0.00	0.00	0.00	0.00	0.00	0.00	0.00	0.00	0.00	0.00	0.00	0.00
G148.0	0.00	0.00	0.00	0.00	0.00	0.00	0.00	0.00	0.00	0.00	0.00	0.00	0.00
G149.0	0.00	0.00	0.00	0.00	0.00	0.00	0.00	0.00	0.00	0.00	0.00	0.00	0.00
G150.0	0.00	0.00	0.00	0.00	0.00	0.00	0.00	0.00	0.00	0.00	0.00	0.00	0.00
G151.0	0.00	0.00	0.00	0.00	0.00	0.00	0.00	0.00	0.00	0.00	0.00	0.00	0.00
G152.0	0.00	0.00	0.00	0.00	0.00	0.00	0.00	0.00	0.00	0.00	0.00	0.00	0.00
G153.0	0.00	0.00	0.00	0.00	0.00	0.00	0.00	0.00	0.00	0.00	0.00	0.00	0.00
G154.0	0.00	0.00	0.00	0.00	0.00	0.00	0.00	0.00	0.00	0.00	0.00	0.00	0.00
G155.0	0.00	0.00	0.00	0.00	0.00	0.00	0.00	0.00	0.00	0.00	0.00	0.00	0.00
G156.0	0.00	0.00	0.00	0.00	0.00	0.00	0.00	0.00	0.00	0.00	0.00	0.00	0.00
G157.0	0.00	0.00	0.00	0.00	0.00	0.00	0.00	0.00	0.00	0.00	0.00	0.00	0.00
G158.0	0.00	0.00	0.00	0.00	0.00	0.00	0.00	0.00	0.00	0.00	0.00	0.00	0.00
G159.0	0.00	0.00	0.00	0.00	0.00	0.00	0.00	0.00	0.00	0.00	0.00	0.00	0.00
G160.0	0.00	0.00	0.00	0.00	0.00	0.00	0.00	0.00	0.00	0.00	0.00	0.00	0.00
G161.0	0.00	0.00	0.00	0.00	0.00	0.00	0.00	0.00	0.00	0.00	0.00	0.00	0.00
G162.0	0.00	0.00	0.00	0.00	0.00	0.00	0.00	0.00	0.00	0.00	0.00	0.00	0.00
G163.0	0.00	0.00	0.00	0.00	0.00	0.00	0.00	0.00	0.00	0.00	0.00	0.00	0.00
G164.0	0.00	0.00	0.00	0.00	0.00	0.00	0.00	0.00	0.00	0.00	0.00	0.00	0.00
G165.0	0.00	0.00	0.00	0.00	0.00	0.00	0.00	0.00	0.00	0.00	0.00	0.00	0.00
G166.0	0.00	0.00	0.00	0.00	0.00	0.00	0.00	0.00	0.00	0.00	0.00	0.00	0.00
G167.0	0.00	0.00	0.00	0.00	0.00	0.00	0.00	0.00	0.00	0.00	0.00	0.00	0.00
G168.0	0.00	0.00	0.00	0.00	0.00	0.00	0.00	0.00	0.00	0.00	0.00	0.00	0.00
G169.0	0.00	0.00	0.00	0.00	0.00	0.00	0.00	0.00	0.00	0.00	0.00	0.00	0.00
G170.0	0.00	0.00	0.00	0.00	0.00	0.00	0.00	0.00	0.00	0.00	0.00	0.00	0.00
G171.0	0.00	0.00	0.00	0.00	0.00	0.00	0.00	0.00	0.00	0.00	0.00	0.00	0.00
G172.0	0.00	0.00	0.00	0.00	0.00	0.00	0.00	0.00	0.00	0.00	0.00	0.00	0.00
G173.0	0.00	0.00	0.00	0.00	0.00	0.00	0.00	0.00	0.00	0.00	0.00	0.00	0.00
G174.0	0.00	0.00	0.00	0.00	0.00	0.00	0.00	0.00	0.00	0.00	0.00	0.00	0.00
G175.0	0.00	0.00	0.00	0.00	0.00	0.00	0.00	0.00	0.00	0.00	0.00	0.00	0.00
G176.0	0.00	0.00	0.00	0.00	0.00	0.00	0.00	0.00	0.00	0.00	0.00	0.00	0.00
G177.0	0.00	0.00	0.00	0.00	0.00	0.00	0.00	0.00	0.00	0.00	0.00	0.00	0.00
G178.0	0.00	0.00	0.00	0.00	0.00	0.00	0.00	0.00	0.00	0.00	0.00	0.00	0.00
G179.0	0.00	0.00	0.00	0.00	0.00	0.00	0.00	0.00	0.00	0.00	0.00	0.00	0.00
G180.0	0.00	0.00	0.00	0.00	0.00	0.00	0.00	0.00	0.00	0.00	0.00	0.00	0.00



<b>Apparecchio</b>	<b>Rilievo</b>	<b>Lampada</b>
Codice 01SC2B6096CHM3_700mA	Codice GLD1021	Codice 16 led 38W 700mA 3K
Nome CIRCLE-SEVEN16led 700mA LTL 3K	Nome LT-L	Numero 1
Archivio CIRCLE-SEVEN LED OPTIC LT-L	Data 24-06-2014	Posizione

Rendimento	100.00%	Sistema Coordinate	CG Strade	Flusso Totale	3175.00 lm
------------	---------	--------------------	-----------	---------------	------------

Valore Massimo	638.88 cd/klm	Posizione	C=25.00 G=67.00	Asimmetrico
----------------	---------------	-----------	-----------------	-------------

**Tabella Intensità Luminosa - cd/klm      Tabella 15/18**

	C 40.00	C 45.00	C 50.00	C 55.00	C 60.00	C 65.00	C 70.00	C 75.00	C 80.00	C 85.00	C 90.00	C 95.00	C 100.00
G146.0	0.00	0.00	0.00	0.00	0.00	0.00	0.00	0.00	0.00	0.00	0.00	0.00	0.00
G147.0	0.00	0.00	0.00	0.00	0.00	0.00	0.00	0.00	0.00	0.00	0.00	0.00	0.00
G148.0	0.00	0.00	0.00	0.00	0.00	0.00	0.00	0.00	0.00	0.00	0.00	0.00	0.00
G149.0	0.00	0.00	0.00	0.00	0.00	0.00	0.00	0.00	0.00	0.00	0.00	0.00	0.00
G150.0	0.00	0.00	0.00	0.00	0.00	0.00	0.00	0.00	0.00	0.00	0.00	0.00	0.00
G151.0	0.00	0.00	0.00	0.00	0.00	0.00	0.00	0.00	0.00	0.00	0.00	0.00	0.00
G152.0	0.00	0.00	0.00	0.00	0.00	0.00	0.00	0.00	0.00	0.00	0.00	0.00	0.00
G153.0	0.00	0.00	0.00	0.00	0.00	0.00	0.00	0.00	0.00	0.00	0.00	0.00	0.00
G154.0	0.00	0.00	0.00	0.00	0.00	0.00	0.00	0.00	0.00	0.00	0.00	0.00	0.00
G155.0	0.00	0.00	0.00	0.00	0.00	0.00	0.00	0.00	0.00	0.00	0.00	0.00	0.00
G156.0	0.00	0.00	0.00	0.00	0.00	0.00	0.00	0.00	0.00	0.00	0.00	0.00	0.00
G157.0	0.00	0.00	0.00	0.00	0.00	0.00	0.00	0.00	0.00	0.00	0.00	0.00	0.00
G158.0	0.00	0.00	0.00	0.00	0.00	0.00	0.00	0.00	0.00	0.00	0.00	0.00	0.00
G159.0	0.00	0.00	0.00	0.00	0.00	0.00	0.00	0.00	0.00	0.00	0.00	0.00	0.00
G160.0	0.00	0.00	0.00	0.00	0.00	0.00	0.00	0.00	0.00	0.00	0.00	0.00	0.00
G161.0	0.00	0.00	0.00	0.00	0.00	0.00	0.00	0.00	0.00	0.00	0.00	0.00	0.00
G162.0	0.00	0.00	0.00	0.00	0.00	0.00	0.00	0.00	0.00	0.00	0.00	0.00	0.00
G163.0	0.00	0.00	0.00	0.00	0.00	0.00	0.00	0.00	0.00	0.00	0.00	0.00	0.00
G164.0	0.00	0.00	0.00	0.00	0.00	0.00	0.00	0.00	0.00	0.00	0.00	0.00	0.00
G165.0	0.00	0.00	0.00	0.00	0.00	0.00	0.00	0.00	0.00	0.00	0.00	0.00	0.00
G166.0	0.00	0.00	0.00	0.00	0.00	0.00	0.00	0.00	0.00	0.00	0.00	0.00	0.00
G167.0	0.00	0.00	0.00	0.00	0.00	0.00	0.00	0.00	0.00	0.00	0.00	0.00	0.00
G168.0	0.00	0.00	0.00	0.00	0.00	0.00	0.00	0.00	0.00	0.00	0.00	0.00	0.00
G169.0	0.00	0.00	0.00	0.00	0.00	0.00	0.00	0.00	0.00	0.00	0.00	0.00	0.00
G170.0	0.00	0.00	0.00	0.00	0.00	0.00	0.00	0.00	0.00	0.00	0.00	0.00	0.00
G171.0	0.00	0.00	0.00	0.00	0.00	0.00	0.00	0.00	0.00	0.00	0.00	0.00	0.00
G172.0	0.00	0.00	0.00	0.00	0.00	0.00	0.00	0.00	0.00	0.00	0.00	0.00	0.00
G173.0	0.00	0.00	0.00	0.00	0.00	0.00	0.00	0.00	0.00	0.00	0.00	0.00	0.00
G174.0	0.00	0.00	0.00	0.00	0.00	0.00	0.00	0.00	0.00	0.00	0.00	0.00	0.00
G175.0	0.00	0.00	0.00	0.00	0.00	0.00	0.00	0.00	0.00	0.00	0.00	0.00	0.00
G176.0	0.00	0.00	0.00	0.00	0.00	0.00	0.00	0.00	0.00	0.00	0.00	0.00	0.00
G177.0	0.00	0.00	0.00	0.00	0.00	0.00	0.00	0.00	0.00	0.00	0.00	0.00	0.00
G178.0	0.00	0.00	0.00	0.00	0.00	0.00	0.00	0.00	0.00	0.00	0.00	0.00	0.00
G179.0	0.00	0.00	0.00	0.00	0.00	0.00	0.00	0.00	0.00	0.00	0.00	0.00	0.00
G180.0	0.00	0.00	0.00	0.00	0.00	0.00	0.00	0.00	0.00	0.00	0.00	0.00	0.00

<b>Apparecchio</b>	<b>Rilievo</b>	<b>Lampada</b>
Codice 01SC2B6096CHM3_700mA	Codice GLD1021	Codice 16 led 38W 700mA 3K
Nome CIRCLE-SEVEN16led 700mA LTL 3K	Nome LT-L	Numero 1
Archivio CIRCLE-SEVEN LED OPTIC LT-L	Data 24-06-2014	Posizione

Rendimento	100.00%	Sistema Coordinate	CG Strade	Flusso Totale	3175.00 lm
------------	---------	--------------------	-----------	---------------	------------

Valore Massimo	638.88 cd/klm	Posizione	C=25.00 G=67.00	Asimmetrico
----------------	---------------	-----------	-----------------	-------------

**Tabella Intensità Luminosa - cd/klm      Tabella 16/18**

	C 105.00	C 110.00	C 115.00	C 120.00	C 125.00	C 130.00	C 135.00	C 140.00	C 145.00	C 150.00	C 155.00	C 160.00	C 165.00
G146.0	0.00	0.00	0.00	0.00	0.00	0.00	0.00	0.00	0.00	0.00	0.00	0.00	0.00
G147.0	0.00	0.00	0.00	0.00	0.00	0.00	0.00	0.00	0.00	0.00	0.00	0.00	0.00
G148.0	0.00	0.00	0.00	0.00	0.00	0.00	0.00	0.00	0.00	0.00	0.00	0.00	0.00
G149.0	0.00	0.00	0.00	0.00	0.00	0.00	0.00	0.00	0.00	0.00	0.00	0.00	0.00
G150.0	0.00	0.00	0.00	0.00	0.00	0.00	0.00	0.00	0.00	0.00	0.00	0.00	0.00
G151.0	0.00	0.00	0.00	0.00	0.00	0.00	0.00	0.00	0.00	0.00	0.00	0.00	0.00
G152.0	0.00	0.00	0.00	0.00	0.00	0.00	0.00	0.00	0.00	0.00	0.00	0.00	0.00
G153.0	0.00	0.00	0.00	0.00	0.00	0.00	0.00	0.00	0.00	0.00	0.00	0.00	0.00
G154.0	0.00	0.00	0.00	0.00	0.00	0.00	0.00	0.00	0.00	0.00	0.00	0.00	0.00
G155.0	0.00	0.00	0.00	0.00	0.00	0.00	0.00	0.00	0.00	0.00	0.00	0.00	0.00
G156.0	0.00	0.00	0.00	0.00	0.00	0.00	0.00	0.00	0.00	0.00	0.00	0.00	0.00
G157.0	0.00	0.00	0.00	0.00	0.00	0.00	0.00	0.00	0.00	0.00	0.00	0.00	0.00
G158.0	0.00	0.00	0.00	0.00	0.00	0.00	0.00	0.00	0.00	0.00	0.00	0.00	0.00
G159.0	0.00	0.00	0.00	0.00	0.00	0.00	0.00	0.00	0.00	0.00	0.00	0.00	0.00
G160.0	0.00	0.00	0.00	0.00	0.00	0.00	0.00	0.00	0.00	0.00	0.00	0.00	0.00
G161.0	0.00	0.00	0.00	0.00	0.00	0.00	0.00	0.00	0.00	0.00	0.00	0.00	0.00
G162.0	0.00	0.00	0.00	0.00	0.00	0.00	0.00	0.00	0.00	0.00	0.00	0.00	0.00
G163.0	0.00	0.00	0.00	0.00	0.00	0.00	0.00	0.00	0.00	0.00	0.00	0.00	0.00
G164.0	0.00	0.00	0.00	0.00	0.00	0.00	0.00	0.00	0.00	0.00	0.00	0.00	0.00
G165.0	0.00	0.00	0.00	0.00	0.00	0.00	0.00	0.00	0.00	0.00	0.00	0.00	0.00
G166.0	0.00	0.00	0.00	0.00	0.00	0.00	0.00	0.00	0.00	0.00	0.00	0.00	0.00
G167.0	0.00	0.00	0.00	0.00	0.00	0.00	0.00	0.00	0.00	0.00	0.00	0.00	0.00
G168.0	0.00	0.00	0.00	0.00	0.00	0.00	0.00	0.00	0.00	0.00	0.00	0.00	0.00
G169.0	0.00	0.00	0.00	0.00	0.00	0.00	0.00	0.00	0.00	0.00	0.00	0.00	0.00
G170.0	0.00	0.00	0.00	0.00	0.00	0.00	0.00	0.00	0.00	0.00	0.00	0.00	0.00
G171.0	0.00	0.00	0.00	0.00	0.00	0.00	0.00	0.00	0.00	0.00	0.00	0.00	0.00
G172.0	0.00	0.00	0.00	0.00	0.00	0.00	0.00	0.00	0.00	0.00	0.00	0.00	0.00
G173.0	0.00	0.00	0.00	0.00	0.00	0.00	0.00	0.00	0.00	0.00	0.00	0.00	0.00
G174.0	0.00	0.00	0.00	0.00	0.00	0.00	0.00	0.00	0.00	0.00	0.00	0.00	0.00
G175.0	0.00	0.00	0.00	0.00	0.00	0.00	0.00	0.00	0.00	0.00	0.00	0.00	0.00
G176.0	0.00	0.00	0.00	0.00	0.00	0.00	0.00	0.00	0.00	0.00	0.00	0.00	0.00
G177.0	0.00	0.00	0.00	0.00	0.00	0.00	0.00	0.00	0.00	0.00	0.00	0.00	0.00
G178.0	0.00	0.00	0.00	0.00	0.00	0.00	0.00	0.00	0.00	0.00	0.00	0.00	0.00
G179.0	0.00	0.00	0.00	0.00	0.00	0.00	0.00	0.00	0.00	0.00	0.00	0.00	0.00
G180.0	0.00	0.00	0.00	0.00	0.00	0.00	0.00	0.00	0.00	0.00	0.00	0.00	0.00

<b>Apparecchio</b>	<b>Rilievo</b>	<b>Lampada</b>
Codice 01SC2B6096CHM3_700mA	Codice GLD1021	Codice 16 led 38W 700mA 3K
Nome CIRCLE-SEVEN16led 700mA LTL 3K	Nome LT-L	Numero 1
Archivio CIRCLE-SEVEN LED OPTIC LT-L	Data 24-06-2014	Posizione

Rendimento	100.00%	Sistema Coordinate	CG Strade	Flusso Totale	3175.00 lm
------------	---------	--------------------	-----------	---------------	------------

Valore Massimo	638.88 cd/klm	Posizione	C=25.00 G=67.00	Asimmetrico
----------------	---------------	-----------	-----------------	-------------

**Tabella Intensità Luminosa - cd/klm      Tabella 17/18**

	C 170.00	C 175.00	C 180.00	C 185.00	C 190.00	C 195.00	C 200.00	C 205.00	C 210.00	C 215.00	C 220.00	C 225.00	C 230.00
G146.0	0.00	0.00	0.00	0.00	0.00	0.00	0.00	0.00	0.00	0.00	0.00	0.00	0.00
G147.0	0.00	0.00	0.00	0.00	0.00	0.00	0.00	0.00	0.00	0.00	0.00	0.00	0.00
G148.0	0.00	0.00	0.00	0.00	0.00	0.00	0.00	0.00	0.00	0.00	0.00	0.00	0.00
G149.0	0.00	0.00	0.00	0.00	0.00	0.00	0.00	0.00	0.00	0.00	0.00	0.00	0.00
G150.0	0.00	0.00	0.00	0.00	0.00	0.00	0.00	0.00	0.00	0.00	0.00	0.00	0.00
G151.0	0.00	0.00	0.00	0.00	0.00	0.00	0.00	0.00	0.00	0.00	0.00	0.00	0.00
G152.0	0.00	0.00	0.00	0.00	0.00	0.00	0.00	0.00	0.00	0.00	0.00	0.00	0.00
G153.0	0.00	0.00	0.00	0.00	0.00	0.00	0.00	0.00	0.00	0.00	0.00	0.00	0.00
G154.0	0.00	0.00	0.00	0.00	0.00	0.00	0.00	0.00	0.00	0.00	0.00	0.00	0.00
G155.0	0.00	0.00	0.00	0.00	0.00	0.00	0.00	0.00	0.00	0.00	0.00	0.00	0.00
G156.0	0.00	0.00	0.00	0.00	0.00	0.00	0.00	0.00	0.00	0.00	0.00	0.00	0.00
G157.0	0.00	0.00	0.00	0.00	0.00	0.00	0.00	0.00	0.00	0.00	0.00	0.00	0.00
G158.0	0.00	0.00	0.00	0.00	0.00	0.00	0.00	0.00	0.00	0.00	0.00	0.00	0.00
G159.0	0.00	0.00	0.00	0.00	0.00	0.00	0.00	0.00	0.00	0.00	0.00	0.00	0.00
G160.0	0.00	0.00	0.00	0.00	0.00	0.00	0.00	0.00	0.00	0.00	0.00	0.00	0.00
G161.0	0.00	0.00	0.00	0.00	0.00	0.00	0.00	0.00	0.00	0.00	0.00	0.00	0.00
G162.0	0.00	0.00	0.00	0.00	0.00	0.00	0.00	0.00	0.00	0.00	0.00	0.00	0.00
G163.0	0.00	0.00	0.00	0.00	0.00	0.00	0.00	0.00	0.00	0.00	0.00	0.00	0.00
G164.0	0.00	0.00	0.00	0.00	0.00	0.00	0.00	0.00	0.00	0.00	0.00	0.00	0.00
G165.0	0.00	0.00	0.00	0.00	0.00	0.00	0.00	0.00	0.00	0.00	0.00	0.00	0.00
G166.0	0.00	0.00	0.00	0.00	0.00	0.00	0.00	0.00	0.00	0.00	0.00	0.00	0.00
G167.0	0.00	0.00	0.00	0.00	0.00	0.00	0.00	0.00	0.00	0.00	0.00	0.00	0.00
G168.0	0.00	0.00	0.00	0.00	0.00	0.00	0.00	0.00	0.00	0.00	0.00	0.00	0.00
G169.0	0.00	0.00	0.00	0.00	0.00	0.00	0.00	0.00	0.00	0.00	0.00	0.00	0.00
G170.0	0.00	0.00	0.00	0.00	0.00	0.00	0.00	0.00	0.00	0.00	0.00	0.00	0.00
G171.0	0.00	0.00	0.00	0.00	0.00	0.00	0.00	0.00	0.00	0.00	0.00	0.00	0.00
G172.0	0.00	0.00	0.00	0.00	0.00	0.00	0.00	0.00	0.00	0.00	0.00	0.00	0.00
G173.0	0.00	0.00	0.00	0.00	0.00	0.00	0.00	0.00	0.00	0.00	0.00	0.00	0.00
G174.0	0.00	0.00	0.00	0.00	0.00	0.00	0.00	0.00	0.00	0.00	0.00	0.00	0.00
G175.0	0.00	0.00	0.00	0.00	0.00	0.00	0.00	0.00	0.00	0.00	0.00	0.00	0.00
G176.0	0.00	0.00	0.00	0.00	0.00	0.00	0.00	0.00	0.00	0.00	0.00	0.00	0.00
G177.0	0.00	0.00	0.00	0.00	0.00	0.00	0.00	0.00	0.00	0.00	0.00	0.00	0.00
G178.0	0.00	0.00	0.00	0.00	0.00	0.00	0.00	0.00	0.00	0.00	0.00	0.00	0.00
G179.0	0.00	0.00	0.00	0.00	0.00	0.00	0.00	0.00	0.00	0.00	0.00	0.00	0.00
G180.0	0.00	0.00	0.00	0.00	0.00	0.00	0.00	0.00	0.00	0.00	0.00	0.00	0.00

<b>Apparecchio</b>		<b>Rilievo</b>		<b>Lampada</b>	
Codice	01SC2B6096CHM3_700mA	Codice	GLD1021	Codice	16 led 38W 700mA 3K
Nome	CIRCLE-SEVEN16led 700mA LTL 3K	Nome	LT-L	Numero	1
Archivio	CIRCLE-SEVEN LED OPTIC LT-L	Data	24-06-2014	Posizione	

Rendimento	100.00%	Sistema Coordinate	CG Strade	Flusso Totale	3175.00 lm
Valore Massimo	638.88 cd/klm	Posizione	C=25.00 G=67.00	Asimmetrico	

**Tabella Intensità Luminosa - cd/klm      Tabella 18/18**

	C 235.00	C 240.00	C 245.00	C 250.00	C 255.00	C 260.00	C 265.00
G146.0	0.00	0.00	0.00	0.00	0.00	0.00	0.00
G147.0	0.00	0.00	0.00	0.00	0.00	0.00	0.00
G148.0	0.00	0.00	0.00	0.00	0.00	0.00	0.00
G149.0	0.00	0.00	0.00	0.00	0.00	0.00	0.00
G150.0	0.00	0.00	0.00	0.00	0.00	0.00	0.00
G151.0	0.00	0.00	0.00	0.00	0.00	0.00	0.00
G152.0	0.00	0.00	0.00	0.00	0.00	0.00	0.00
G153.0	0.00	0.00	0.00	0.00	0.00	0.00	0.00
G154.0	0.00	0.00	0.00	0.00	0.00	0.00	0.00
G155.0	0.00	0.00	0.00	0.00	0.00	0.00	0.00
G156.0	0.00	0.00	0.00	0.00	0.00	0.00	0.00
G157.0	0.00	0.00	0.00	0.00	0.00	0.00	0.00
G158.0	0.00	0.00	0.00	0.00	0.00	0.00	0.00
G159.0	0.00	0.00	0.00	0.00	0.00	0.00	0.00
G160.0	0.00	0.00	0.00	0.00	0.00	0.00	0.00
G161.0	0.00	0.00	0.00	0.00	0.00	0.00	0.00
G162.0	0.00	0.00	0.00	0.00	0.00	0.00	0.00
G163.0	0.00	0.00	0.00	0.00	0.00	0.00	0.00
G164.0	0.00	0.00	0.00	0.00	0.00	0.00	0.00
G165.0	0.00	0.00	0.00	0.00	0.00	0.00	0.00
G166.0	0.00	0.00	0.00	0.00	0.00	0.00	0.00
G167.0	0.00	0.00	0.00	0.00	0.00	0.00	0.00
G168.0	0.00	0.00	0.00	0.00	0.00	0.00	0.00
G169.0	0.00	0.00	0.00	0.00	0.00	0.00	0.00
G170.0	0.00	0.00	0.00	0.00	0.00	0.00	0.00
G171.0	0.00	0.00	0.00	0.00	0.00	0.00	0.00
G172.0	0.00	0.00	0.00	0.00	0.00	0.00	0.00
G173.0	0.00	0.00	0.00	0.00	0.00	0.00	0.00
G174.0	0.00	0.00	0.00	0.00	0.00	0.00	0.00
G175.0	0.00	0.00	0.00	0.00	0.00	0.00	0.00
G176.0	0.00	0.00	0.00	0.00	0.00	0.00	0.00
G177.0	0.00	0.00	0.00	0.00	0.00	0.00	0.00
G178.0	0.00	0.00	0.00	0.00	0.00	0.00	0.00
G179.0	0.00	0.00	0.00	0.00	0.00	0.00	0.00
G180.0	0.00	0.00	0.00	0.00	0.00	0.00	0.00

## Documento IPEA Apparecchio

Dati Apparecchio	Operatore
Produttore: CARIBONI	Nome: G.S.
Nome: CIRCLE-SEVEN16led 700mA LTM 3K	Società: Cariboni Lite Srl
Sorgente Luminosa: 38W 700mA 3000K	Data: 23 / 01 / 2014
Applicazione: Stradali (ME)	File :

Classificazione energetica	IPEA
----------------------------	------

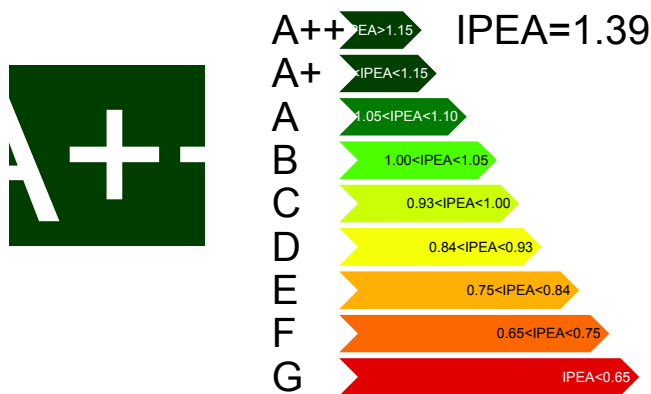

Altri Dati
------------

Sorgente e codice	38W 700mA 3000K	Caratteristiche sorgente	
Temp.Colore e CRI	Tc:3000 Ra:0	Ottica	
Allegati		Classificazione allegati	
PSU		Affidabilità	
Flusso sorgente	3175.0 lm	Potenza reale	
Flusso Totale	3175.0 lm	Vita sorgente	
LLMF		LSF	
Inquinamento Luminoso		Certificazione	
Prezzo		Garanzia	

<b>Apparecchio</b>		<b>Rilievo</b>		<b>Lampada</b>	
Codice	01SC2D0090CHM3	Codice	GLD0895	Codice	30 LED 3000K TP ROTO
Nome	SEVEN-CIRCLE 30led 700mA ROT3K	Nome	ROTO	Numero	1
Archivio	CIRCLE-SEVEN rotosimmetrica	Data	15-01-2014	Posizione	C04+C05
Rendimento	100.00%	Sistema Coordinate	CG Strade	Flusso Totale	5010.00 lm
Valore Massimo	311.73 cd/klm	Posizione	C=0.00 G=69.00		Asimmetrico
Apparecchio Circolare	Diam. 480 mm	Alt.	180 mm		
Area Luminosa Circolare	Diam. 480 mm	Alt.	0 mm		
Area Luminosa Orizzontale	0.180956 m2	Area Luminosa Piano 180°	0.000000 m2		
Area Luminosa Piano 0°	0.000000 m2	Area Luminosa Piano 270°	0.000000 m2		
Area Luminosa Piano 90°	0.000000 m2	Area Luminosa a 76°	0.043777 m2		
Tipo di Simmetria	Asimmetrico	Massimo Angolo Gamma	180		
Distanza di rilievo	9.73	Flusso di rilievo	2688.53 lm		
Operatore	G.S.	Tensione alimentazione			
Temperatura		Corrente di alimentazione			
Umidità		Fotocellula			Prc
Note					
<b>Lampade Apparecchio</b>					
Archivio	Codice	Nome	Flusso [lm]	Pot. [W]	Q.tà
LT-M/LT-L/ LT-C/ROTO LED	30 LED 3000K TP ROTO	30 LED 3000K	5010.00	71.00	1
C.I.E.	27 66 97 100 100	D DIN 5040	A10		

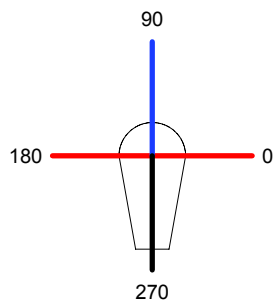

Semipiani C

180.0 — 0.0

270.0 — 90.0

ULOR 0.00 %

DLOR 100.00 %

RN 0.00 %

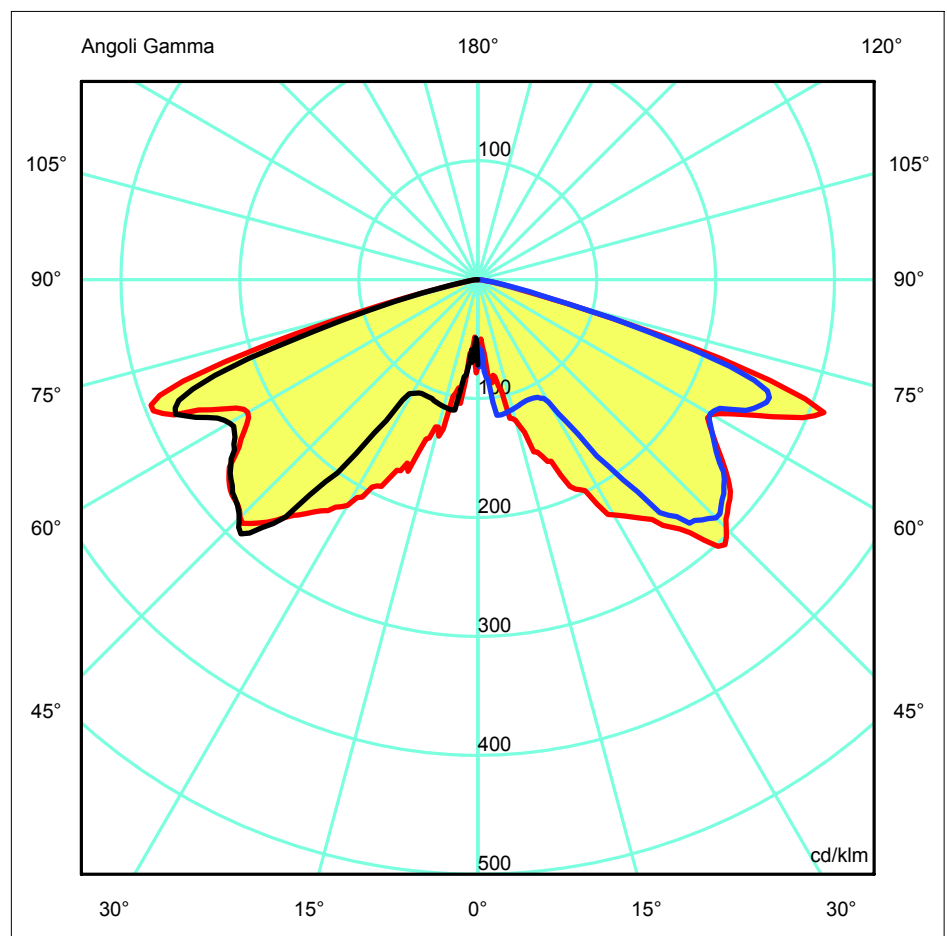

<b>Apparecchio</b>	<b>Rilievo</b>	<b>Lampada</b>
Codice 01SC2D0090CHM3	Codice GLD0895	Codice 30 LED 3000K TP ROTO
Nome SEVEN-CIRCLE 30led 700mA ROT3K	Nome ROTO	Numero 1
Archivio CIRCLE-SEVEN rotosimmetrica	Data 15-01-2014	Posizione C04+C05

Rendimento	100.00%	Sistema Coordinate	CG Strade	Flusso Totale	5010.00 lm
Valore Massimo	311.73 cd/klm	Posizione	C=0.00 G=69.00	Asimmetrico	

		Tabella Intensità Luminose - cd/klm							Tabella 1/18					
		C 270.00	C 275.00	C 280.00	C 285.00	C 290.00	C 295.00	C 300.00	C 305.00	C 310.00	C 315.00	C 320.00	C 325.00	C 330.00
G 0.0	71.61	71.38	72.13	72.70	72.61	72.91	73.83	75.03	75.52	74.23	76.79	75.60	77.25	
G 1.0	52.52	49.73	58.58	48.68	63.05	48.34	56.09	49.91	57.42	50.44	54.95	49.42	60.72	
G 2.0	49.03	64.46	49.00	65.55	47.56	63.77	48.52	51.00	49.11	56.93	48.74	50.79	49.33	
G 3.0	64.01	60.02	54.61	68.49	61.40	66.86	50.98	71.23	49.37	61.72	51.07	59.47	51.40	
G 4.0	69.65	72.76	71.15	69.82	61.82	77.75	54.49	78.78	53.23	78.87	48.67	73.98	48.90	
G 5.0	59.16	80.81	67.11	81.07	73.90	72.92	68.35	79.61	74.60	79.84	62.02	79.54	59.28	
G 6.0	72.51	82.57	75.67	85.01	71.21	86.64	78.61	81.64	79.40	81.23	78.14	81.02	61.59	
G 7.0	80.86	99.95	81.70	94.46	70.49	92.95	79.71	91.46	80.37	91.20	79.34	88.57	74.66	
G 8.0	82.40	112.32	85.71	108.30	84.56	108.81	81.59	98.75	85.15	92.39	80.66	101.99	86.08	
G 9.0	95.85	112.34	101.97	111.79	92.32	111.72	94.11	108.77	91.76	104.33	98.73	102.77	93.59	
G 10.0	111.23	112.31	111.82	112.18	104.43	112.17	100.37	128.78	93.26	109.62	91.28	103.98	101.77	
G 11.0	111.65	111.95	112.37	111.79	111.56	111.86	112.12	121.32	118.13	120.18	102.75	112.53	103.44	
G 12.0	111.70	111.54	112.45	111.25	112.07	111.55	112.51	121.06	113.92	131.38	112.59	115.38	110.35	
G 13.0	111.29	111.18	112.18	110.62	111.89	111.01	112.42	120.78	122.01	131.65	119.65	131.97	122.05	
G 14.0	110.88	110.72	111.79	110.15	111.60	111.49	112.11	120.54	122.29	131.48	131.41	142.79	123.20	
G 15.0	110.52	110.27	111.32	109.69	111.21	116.28	111.85	120.32	126.40	131.09	132.31	142.08	134.42	
G 16.0	110.09	109.83	110.47	109.17	110.98	109.60	111.48	120.29	131.10	130.84	132.46	141.92	132.62	
G 17.0	109.61	109.32	109.68	108.71	110.49	108.93	111.08	119.29	131.05	130.65	132.66	143.27	136.78	
G 18.0	109.14	108.83	109.17	108.33	109.87	108.46	110.70	118.69	130.60	130.40	132.63	149.23	147.22	
G 19.0	108.60	108.14	108.64	107.91	109.43	108.19	111.91	118.13	130.83	129.75	135.05	149.26	150.51	
G 20.0	108.14	107.35	108.19	107.69	108.90	108.01	117.55	117.70	130.02	132.09	140.38	148.73	150.49	
G 21.0	107.07	107.02	107.68	107.49	108.34	107.03	116.78	116.98	119.75	136.53	141.74	148.44	150.55	
G 22.0	107.00	106.85	107.14	107.36	107.98	112.87	116.33	116.61	118.88	136.06	143.14	148.17	150.53	
G 23.0	106.97	106.88	106.99	107.25	107.90	117.90	115.33	116.93	118.10	131.37	139.33	148.30	155.14	
G 24.0	106.77	106.93	107.24	107.88	107.11	118.50	108.08	117.05	117.68	127.58	138.86	156.21	160.77	
G 25.0	106.74	107.39	107.49	110.18	113.45	119.31	108.06	125.30	117.67	127.64	138.64	160.31	166.18	
G 26.0	106.76	108.20	107.72	119.74	118.12	120.83	113.31	121.40	117.68	128.99	138.80	159.05	171.36	
G 27.0	106.96	109.35	107.81	120.71	118.87	121.14	118.29	120.66	119.04	133.39	139.10	154.25	174.10	
G 28.0	107.91	111.15	109.58	125.64	120.79	133.25	119.86	123.48	126.56	139.44	141.23	156.39	174.00	
G 29.0	109.22	114.19	113.02	132.67	125.34	138.96	129.81	125.75	130.11	135.10	143.60	158.29	165.89	
G 30.0	110.44	126.33	123.44	136.75	132.12	154.37	136.08	141.42	130.95	138.76	142.57	160.99	168.15	
G 31.0	111.75	131.01	124.94	149.19	141.25	165.98	146.30	153.36	144.49	142.63	144.04	163.49	173.09	
G 32.0	119.27	154.07	126.65	151.04	145.76	176.67	148.79	171.84	147.75	157.84	148.22	171.63	183.98	
G 33.0	141.37	188.37	146.02	164.58	148.71	181.75	162.72	195.02	154.90	172.75	162.66	182.60	185.28	
G 34.0	155.39	199.54	152.88	191.83	159.34	197.37	166.98	205.67	165.57	184.93	168.80	183.40	191.81	
G 35.0	178.33	211.99	168.84	217.92	184.90	219.11	177.03	209.83	172.07	194.84	172.05	202.40	195.68	
G 36.0	200.81	227.75	196.40	232.59	201.38	231.42	199.80	236.21	179.91	208.18	176.54	207.54	202.39	
G 37.0	212.64	260.61	211.12	253.14	225.76	245.83	208.32	242.50	187.64	240.61	185.07	205.34	214.46	
G 38.0	229.70	270.46	215.51	274.36	233.92	255.98	225.59	249.69	219.01	254.28	195.50	208.11	221.05	
G 39.0	256.66	280.54	267.77	284.48	245.33	287.98	252.46	269.75	222.60	263.62	221.75	221.19	224.56	
G 40.0	267.81	291.36	272.35	293.75	269.90	293.20	261.09	278.38	249.79	270.04	229.06	240.93	229.04	
G 41.0	276.16	297.78	283.26	297.76	283.94	295.94	280.70	280.00	268.55	270.26	230.94	251.81	226.32	
G 42.0	286.79	294.31	292.67	296.17	292.87	291.35	297.43	277.07	285.30	264.46	237.98	249.43	219.78	
G 43.0	292.16	287.87	294.87	291.87	295.11	285.08	297.91	266.46	289.07	250.98	242.76	239.11	219.74	
G 44.0	289.47	281.59	291.30	286.59	293.77	279.96	294.56	256.60	286.54	241.41	234.68	232.54	221.11	
G 45.0	283.78	279.46	284.92	282.88	284.23	277.13	288.94	253.85	280.89	236.19	230.28	229.19	222.56	
G 46.0	279.51	278.33	277.85	281.32	275.11	276.32	283.11	253.49	274.40	234.55	232.37	227.34	215.76	
G 47.0	276.87	276.35	274.52	280.17	272.04	275.42	280.91	257.41	270.77	232.16	231.57	226.50	214.91	
G 48.0	274.68	274.14	271.46	278.30	268.91	274.16	279.65	261.73	268.73	229.80	230.30	224.01	214.61	
G 49.0	273.16	270.87	269.61	275.03	267.12	271.91	277.53	259.77	266.58	227.33	229.23	221.33	214.45	
G 50.0	269.46	267.45	267.37	270.97	264.03	267.96	274.86	257.35	264.66	225.24	228.24	219.49	213.75	
G 51.0	267.04	261.30	262.01	266.47	260.59	263.52	271.02	255.73	260.90	223.47	226.86	221.11	213.04	
G 52.0	264.13	256.82	259.32	260.58	257.17	260.25	266.46	253.18	256.84	224.53	227.18	221.16	211.79	
G 53.0	260.08	244.71	256.06	256.72	252.55	256.88	256.21	250.38	252.03	225.41	232.25	215.95	210.12	
G 54.0	256.32	238.40	252.16	249.98	248.18	253.12	250.89	246.62	247.12	227.49	231.51	210.59	207.25	
G 55.0	249.73	233.22	247.67	245.66	243.82	249.88	246.14	242.36	242.92	228.34	225.06	200.81	204.58	
G 56.0	247.44	228.26	243.51	241.12	239.98	247.19	241.63	240.72	237.50	226.93	223.19	196.07	202.32	
G 57.0	243.36	226.26	240.31	237.47	231.97	244.76	237.21	239.54	232.71	225.54	220.25	192.87	196.05	
G 58.0	241.34	225.35	237.79	238.79	230.26	244.80	233.91	240.86	228.48	224.86	217.37	193.83	192.88	
G 59.0	239.45	228.00	236.92	241.66	228.73	246.40	232.10	244.44	225.84	231.00	216.53	196.31	193.30	
G 60.0	241.09	234.53	237.51	247.45	230.13	250.68	232.25	252.37	227.82	240.33	214.59	201.28	195.81	
G 61.0	243.83	242.47	241.89	254.15	234.78	261.81	235.82	262.34	231.92	250.40	214.46	208.48	196.47	
G 62.0	248.04	253.04	251.65	262.75	242.45	273.65	241.19	273.22	238.05	262.26	220.30	216.46	199.11	
G 63.0	255.35	264.59	260.76	270.00	251.00	278.54	249.03	281.52	245.26	271.62	228.47	224.19	203.96	
G 64.0	263.89	284.29	270.05	276.41	262.28	281.91	259.81	288.16	256.15	279.92	237.11	233.13	211.23	
G 65.0	270.95	289.95	276.62	282.42	273.00	283.60	279.31	290.96	267.01	284.57	246.90	242.55	219.74	
G 66.0	278.22	293.62	280.59	285.53	282.09	281.28	290.39	283.88	279.64	285.08	254.16	247.16	227.47	
G 67.0	276.42	288.75	283.46	281.05	289.98	273.06	298.62	272.80	288.77	278.57	257.10	245.51	231.13	
G 68.0	271.21	270.61	281.86	273.66	295.73	258.71	302.12	253.35	296.43	263.97	251.99	233.96	226.61	
G 69.0	256.92	240.40	271.99	217.17	284.40	232.79	297.00	228.82	294.07	245.16	241.91	208.05	217.54	
G 70.0	235.28	195.86	251.17	176.34	261.83	192.85	283.87	196.41	286.10	183.05	224.17	173.82	203.53	
G 71.0	204.18	157.60	229.24	135.89	228.14	155.34	255.95	154.00	238.31	147.20	199.40	145.03	185.27	
G 72.0	164.27	125.42	152.31	107.33	188.58	119.14	213.75	118.90	202.87	112.16	172.76	110.41	157.64	

<b>Apparecchio</b>	<b>Rilievo</b>	<b>Lampada</b>
Codice 01SC2D0090CHM3	Codice GLD0895	Codice 30 LED 3000K TP ROTO
Nome SEVEN-CIRCLE 30led 700mA ROT3K	Nome ROTO	Numero 1
Archivio CIRCLE-SEVEN rotosimmetrica	Data 15-01-2014	Posizione C04+C05

Rendimento	100.00%	Sistema Coordinate	CG Strade	Flusso Totale	5010.00 lm
Valore Massimo	311.73 cd/klm	Posizione	C=0.00 G=69.00	Asimmetrico	

	Tabella Intensità Luminose - cd/klm						Tabella 2/18						
	C 335.00	C 340.00	C 345.00	C 350.00	C 355.00	C 0.00	C 5.00	C 10.00	C 15.00	C 20.00	C 25.00	C 30.00	C 35.00
G 0.0	74.68	74.97	72.38	71.05	67.82	66.46	64.58	62.39	61.65	59.79	59.36	58.28	58.37
G 1.0	49.27	64.32	56.80	65.30	54.85	66.61	52.21	68.46	52.16	68.69	57.51	68.76	59.12
G 2.0	50.97	53.96	56.37	60.47	48.42	60.82	53.68	53.91	60.90	55.97	79.75	61.98	79.04
G 3.0	56.29	53.74	49.97	56.46	56.58	49.90	61.30	50.31	81.51	63.03	81.30	78.63	82.61
G 4.0	60.26	55.44	69.07	53.46	73.01	56.87	63.97	55.54	81.89	79.57	81.97	80.78	83.57
G 5.0	75.80	64.50	70.13	67.65	70.30	62.40	94.99	65.90	87.05	80.70	82.67	82.07	88.68
G 6.0	88.50	75.90	83.23	69.66	71.64	81.88	90.19	69.78	95.14	81.55	88.73	82.44	93.43
G 7.0	100.76	89.91	83.15	70.65	72.10	83.88	93.62	89.38	108.54	82.85	100.66	85.90	93.94
G 8.0	108.28	93.59	80.90	71.30	82.65	87.49	97.96	101.38	111.75	87.87	102.84	92.76	100.21
G 9.0	111.60	90.80	94.55	75.03	92.02	81.45	103.40	105.33	112.60	101.69	103.91	94.11	112.03
G 10.0	112.50	106.51	111.41	80.99	110.05	83.05	104.29	110.38	112.91	106.65	112.95	99.58	124.13
G 11.0	116.70	111.35	115.15	89.16	111.31	91.02	114.34	111.06	115.57	112.07	128.17	110.72	134.89
G 12.0	122.22	112.46	119.92	93.05	112.46	95.62	126.44	111.74	122.17	121.98	138.77	114.66	135.24
G 13.0	122.53	113.17	137.87	114.33	113.64	119.66	134.83	112.87	127.51	122.96	133.60	115.60	135.20
G 14.0	126.73	120.35	139.68	127.85	124.12	120.43	141.50	122.15	134.07	123.58	138.84	132.02	135.24
G 15.0	139.67	129.63	140.28	122.70	125.83	122.37	142.38	133.47	142.47	124.44	148.55	143.54	138.80
G 16.0	140.52	131.31	140.73	137.61	141.30	128.21	143.88	140.83	153.08	141.48	153.60	144.01	142.98
G 17.0	146.11	132.29	143.48	141.15	155.09	134.10	145.16	142.65	153.70	144.46	153.78	144.26	142.61
G 18.0	150.80	142.93	149.38	141.77	159.96	152.19	164.82	145.79	154.30	146.02	153.89	146.27	150.83
G 19.0	158.69	150.36	157.47	144.59	162.05	153.31	172.74	153.39	162.54	152.51	154.12	153.54	152.11
G 20.0	160.48	151.06	160.53	152.56	169.27	157.81	173.89	158.96	172.54	161.38	157.32	153.67	151.83
G 21.0	160.70	158.36	171.02	166.23	171.71	163.70	174.49	162.81	173.19	163.84	162.74	153.73	151.33
G 22.0	164.58	162.28	181.48	170.27	181.36	164.69	174.91	163.63	173.77	164.51	169.73	153.75	144.66
G 23.0	171.37	170.28	182.71	171.45	192.23	178.62	182.12	176.61	180.58	172.25	172.14	153.94	142.82
G 24.0	172.08	171.38	184.53	171.93	193.83	190.33	200.74	183.81	185.06	172.67	173.12	155.25	144.90
G 25.0	173.57	172.11	188.88	180.06	201.10	194.27	206.43	184.77	189.36	173.95	174.64	163.72	153.52
G 26.0	177.58	181.20	198.83	194.94	207.40	196.58	208.94	186.15	199.21	174.48	176.39	164.20	154.42
G 27.0	186.80	185.16	201.29	196.78	218.46	199.11	211.09	195.38	201.34	185.41	186.56	165.10	156.01
G 28.0	197.64	190.07	203.99	209.79	225.67	213.72	215.93	198.43	204.48	188.70	191.40	166.56	158.14
G 29.0	201.10	199.87	218.75	211.75	228.15	225.72	226.24	204.54	216.12	195.32	193.72	168.28	160.35
G 30.0	197.25	202.98	221.88	214.66	231.68	228.12	233.29	214.20	219.94	202.68	196.29	170.49	171.40
G 31.0	200.32	206.63	230.51	223.57	234.26	231.15	235.81	220.18	231.05	205.80	199.18	180.70	173.85
G 32.0	202.57	209.78	243.51	231.99	237.94	234.66	238.75	229.96	239.09	209.95	201.46	180.28	169.05
G 33.0	217.29	216.13	249.13	235.54	241.43	238.18	243.30	232.72	243.70	226.26	209.34	178.96	164.09
G 34.0	227.21	233.11	253.50	239.04	245.85	241.41	247.02	236.19	248.81	230.35	212.87	182.54	172.54
G 35.0	232.18	242.54	258.42	242.91	250.47	245.10	251.51	240.05	253.37	232.02	216.77	185.49	192.58
G 36.0	237.14	252.30	264.56	247.02	255.30	249.30	256.48	245.29	257.99	236.53	221.74	196.31	195.07
G 37.0	242.32	256.39	270.49	256.24	261.08	258.75	262.18	249.48	268.78	240.11	227.20	198.16	209.56
G 38.0	248.84	260.80	277.04	262.63	264.93	264.01	268.00	253.99	277.66	244.09	233.17	207.51	219.51
G 39.0	260.83	259.06	287.05	269.52	289.41	269.65	279.09	259.36	285.78	249.84	240.74	213.83	224.95
G 40.0	269.32	264.76	301.16	278.20	299.44	277.81	290.44	271.87	295.66	256.57	248.63	219.63	229.98
G 41.0	263.97	276.77	302.75	291.30	297.86	290.27	298.55	287.28	298.20	264.55	251.70	223.76	233.55
G 42.0	253.92	288.24	298.89	304.74	291.59	301.67	291.44	295.02	293.78	270.00	245.61	227.75	233.45
G 43.0	246.32	289.38	281.94	306.61	285.45	304.74	286.19	298.41	290.08	269.91	246.70	230.38	232.67
G 44.0	240.03	285.32	277.93	302.50	280.11	300.87	283.10	294.32	285.73	263.27	248.44	227.45	231.71
G 45.0	238.60	279.93	274.56	297.13	276.75	295.43	279.45	290.10	281.83	256.93	241.91	222.82	231.24
G 46.0	233.94	274.81	271.84	292.71	274.05	290.06	277.49	286.77	278.38	253.56	238.50	217.69	233.16
G 47.0	226.65	269.16	269.62	289.55	271.43	287.09	275.46	284.51	275.98	250.36	232.32	213.31	228.87
G 48.0	221.51	267.84	267.43	286.88	269.38	283.55	272.86	283.58	269.68	248.68	224.57	204.37	224.13
G 49.0	219.90	266.01	264.29	284.61	266.72	280.96	269.85	281.17	264.37	246.66	218.65	195.00	221.02
G 50.0	221.85	263.87	259.81	279.96	260.57	277.19	265.62	278.08	259.49	245.31	213.22	186.97	218.26
G 51.0	220.87	260.72	256.63	275.26	257.57	271.73	261.91	274.78	253.50	243.31	208.39	184.19	215.11
G 52.0	216.29	255.98	251.78	269.71	254.42	265.24	256.02	265.86	249.14	240.59	201.82	184.40	214.34
G 53.0	212.32	248.13	248.35	264.00	251.91	259.14	251.18	261.22	242.68	237.48	197.15	189.75	215.18
G 54.0	207.68	240.35	242.11	257.25	249.38	251.87	248.18	255.53	237.78	234.69	191.83	197.14	210.64
G 55.0	203.76	234.36	238.49	251.84	246.39	246.17	243.84	250.55	233.15	229.27	179.74	198.46	207.09
G 56.0	197.53	229.45	235.31	246.92	243.90	240.02	240.54	245.48	229.10	224.98	169.34	197.80	203.02
G 57.0	197.11	225.27	234.47	240.21	242.19	234.29	238.54	240.47	226.32	219.88	167.38	195.70	201.28
G 58.0	198.90	221.06	236.62	236.15	243.31	229.56	239.99	236.86	226.50	213.03	168.25	193.27	200.22
G 59.0	202.05	219.66	242.01	231.44	248.42	225.45	244.94	234.55	230.42	208.55	171.78	190.89	203.49
G 60.0	205.61	221.24	249.09	234.42	254.98	226.73	251.02	234.27	242.11	206.90	179.12	190.94	207.77
G 61.0	208.71	225.24	257.08	240.19	267.37	232.35	259.39	236.94	250.91	207.67	187.95	194.88	214.69
G 62.0	211.03	231.25	267.12	247.46	273.56	240.25	268.02	243.04	260.75	212.66	195.72	200.19	223.32
G 63.0	216.97	238.18	278.10	257.46	280.80	249.54	282.67	256.43	269.31	218.26	204.16	209.04	230.98
G 64.0	225.83	244.31	286.39	265.98	285.80	260.45	290.63	264.97	275.58	223.90	212.48	215.99	238.78
G 65.0	228.79	251.54	294.49	275.79	287.80	272.67	293.41	274.59	282.22	230.13	220.81	224.35	246.34
G 66.0	232.68	257.62	293.60	286.08	286.79	284.08	291.93	282.40	286.73	234.86	227.88	229.89	248.93
G 67.0	229.82	261.10	285.04	295.37	277.93	296.85	284.37	289.76	284.32	240.17	224.50	230.21	248.44
G 68.0	220.11	264.60	265.13	302.28	259.20	305.46	267.36	294.61	273.96	239.39	214.72	225.92	241.91
G 69.0	198.76	253.74	235.46	306.01	237.50	311.73	238.49	293.85	256.81	235.09	193.36	217.23	225.78
G 70.0	168.14	234.77	198.83	285.48	201.14	293.04	199.95	283.93	202.84	222.37	168.39	196.73	190.36
G 71.0	131.12	206.45	153.96	252.29	140.99	259.95	157.01	259.46	143.44	199.79	137.35	169.45	140.77
G 72.0	100.20	175.37	111.88	209.91	86.18	215.02	116.98	223.38	109.05	166.93	104.01	146.93	113.93



<b>Apparecchio</b>	<b>Rilievo</b>	<b>Lampada</b>
Codice 01SC2D0090CHM3	Codice GLD0895	Codice 30 LED 3000K TP ROTO
Nome SEVEN-CIRCLE 30led 700mA ROT3K	Nome ROTO	Numero 1
Archivio CIRCLE-SEVEN rotosimmetrica	Data 15-01-2014	Posizione C04+C05

Rendimento	100.00%	Sistema Coordinate	CG Strade	Flusso Totale	5010.00 lm
Valore Massimo	311.73 cd/klm	Posizione	C=0.00 G=69.00	Asimmetrico	

**Tabella Intensità Luminose - cd/klm      Tabella 3/18**

	C 40.00	C 45.00	C 50.00	C 55.00	C 60.00	C 65.00	C 70.00	C 75.00	C 80.00	C 85.00	C 90.00	C 95.00	C 100.00
G 0.0	55.68	60.78	55.03	55.01	54.13	57.34	54.16	70.20	52.64	59.16	54.57	56.98	55.97
G 1.0	71.90	66.67	71.85	71.58	72.31	67.81	72.60	67.95	69.72	62.92	73.45	60.45	74.91
G 2.0	59.88	80.87	59.18	75.03	63.12	71.42	66.45	71.49	61.58	74.89	64.71	77.77	62.89
G 3.0	74.28	81.23	75.26	72.11	72.41	71.77	63.08	83.79	63.92	82.46	59.11	83.55	62.29
G 4.0	80.73	81.86	79.81	76.93	72.02	83.35	72.26	86.47	76.49	83.69	77.52	87.95	82.42
G 5.0	81.63	90.87	80.83	92.09	73.07	97.09	78.48	100.06	83.55	102.78	82.63	110.27	84.18
G 6.0	82.64	93.01	77.89	95.21	83.97	110.34	84.04	113.25	85.77	115.14	85.27	112.57	93.76
G 7.0	85.44	102.52	87.78	108.11	94.16	115.06	94.17	114.99	97.02	115.33	103.63	115.58	104.03
G 8.0	93.16	121.12	97.62	114.60	101.08	115.18	101.80	115.19	114.88	115.36	115.11	115.66	115.18
G 9.0	95.05	124.85	108.41	114.76	114.36	114.93	115.43	114.83	115.56	114.93	115.32	115.43	115.78
G 10.0	110.54	125.16	121.82	114.65	115.64	114.55	115.40	114.58	115.51	114.50	115.28	114.85	115.97
G 11.0	125.08	125.57	123.88	114.26	115.47	113.98	115.19	114.16	115.26	114.08	114.88	114.00	115.52
G 12.0	132.57	132.07	123.72	114.15	115.13	113.57	114.57	113.87	114.40	113.70	114.31	113.57	114.96
G 13.0	134.92	133.42	123.31	119.58	114.15	112.99	114.21	112.96	113.81	113.24	113.73	112.96	114.64
G 14.0	134.97	133.26	123.11	121.75	113.47	112.35	113.72	112.62	113.31	112.59	113.51	112.42	114.08
G 15.0	134.63	133.06	122.65	121.32	112.92	111.94	113.14	111.93	112.72	111.98	112.91	111.68	113.02
G 16.0	134.45	132.78	130.89	121.13	112.61	110.89	112.68	111.55	112.13	111.66	112.44	111.20	112.30
G 17.0	134.07	132.49	129.07	120.74	112.46	110.65	112.20	110.97	111.72	111.10	111.80	110.68	111.61
G 18.0	134.04	128.42	122.01	120.40	111.51	110.33	111.68	110.45	111.18	110.53	111.30	110.32	110.93
G 19.0	133.28	122.24	121.69	120.00	116.10	110.06	111.27	109.91	110.96	110.20	110.57	110.17	110.39
G 20.0	140.04	130.46	121.47	119.77	119.85	114.66	110.59	111.08	110.67	110.03	110.13	110.10	109.91
G 21.0	141.43	131.07	121.27	119.66	119.06	118.38	109.97	110.39	110.51	110.03	109.75	110.10	109.87
G 22.0	141.20	131.21	121.10	119.00	111.84	118.67	109.87	109.86	110.17	110.25	109.55	110.20	109.76
G 23.0	141.14	131.16	121.20	117.37	109.56	119.50	110.64	110.20	110.11	110.54	109.54	110.20	109.75
G 24.0	141.42	131.90	121.51	123.56	118.68	120.44	118.48	120.27	110.25	111.01	109.65	110.56	109.70
G 25.0	137.50	129.99	122.05	127.23	120.94	121.81	119.09	121.58	110.64	111.58	109.88	111.62	109.60
G 26.0	133.29	125.83	131.49	134.56	122.63	126.78	120.44	128.49	111.20	112.54	110.30	112.65	110.01
G 27.0	133.76	133.91	132.57	136.05	132.68	142.89	122.27	133.78	112.57	116.91	111.01	112.91	111.20
G 28.0	134.97	146.27	134.07	141.83	135.07	153.55	132.25	137.47	123.58	126.67	112.95	122.08	113.06
G 29.0	135.52	148.11	142.56	154.44	143.04	159.12	135.48	149.35	123.99	130.46	114.09	127.79	124.23
G 30.0	143.44	154.04	142.07	161.01	147.24	166.16	146.00	151.22	125.00	138.65	118.59	135.18	126.27
G 31.0	146.96	163.54	147.24	175.37	149.53	175.72	149.20	156.62	134.48	168.96	131.03	147.32	128.55
G 32.0	152.05	175.44	156.01	181.51	162.83	179.83	163.63	175.02	150.03	182.59	141.59	174.62	146.78
G 33.0	166.32	193.14	158.93	196.15	164.39	201.75	176.18	194.02	154.16	195.32	154.96	193.63	153.55
G 34.0	166.93	204.20	176.19	207.23	177.63	210.22	183.78	207.67	173.32	206.28	178.78	211.42	174.84
G 35.0	165.98	220.56	187.27	230.30	194.00	227.13	195.39	219.49	204.05	225.72	191.12	230.86	193.11
G 36.0	169.13	226.61	200.78	237.43	215.96	237.19	215.52	246.11	209.33	249.21	208.14	252.31	204.45
G 37.0	196.44	231.08	212.71	245.77	233.75	248.83	226.34	261.37	224.39	256.40	223.42	256.27	236.55
G 38.0	209.55	240.37	233.18	258.49	250.10	266.72	233.88	266.92	251.16	262.16	248.53	261.45	254.58
G 39.0	228.74	243.62	241.21	262.77	253.16	275.67	253.88	273.02	257.30	265.94	255.03	267.24	260.44
G 40.0	233.42	247.19	263.43	267.23	271.58	280.08	264.79	278.22	262.26	276.23	260.09	271.76	264.70
G 41.0	239.26	249.45	271.17	268.80	276.17	282.14	268.68	281.79	266.74	278.03	271.31	276.16	268.87
G 42.0	244.35	249.53	276.53	269.22	280.65	284.40	272.48	283.40	271.90	279.25	272.41	278.27	272.85
G 43.0	247.71	252.54	279.71	275.26	283.05	286.76	274.09	287.47	274.47	282.41	276.28	281.40	276.49
G 44.0	248.28	249.50	280.47	275.15	284.46	285.99	275.11	289.24	275.85	282.84	279.19	282.92	278.05
G 45.0	247.49	245.71	280.32	266.86	285.10	281.79	276.32	286.04	280.03	278.81	283.27	279.02	280.96
G 46.0	245.15	241.39	277.82	263.57	282.02	277.97	271.75	279.26	278.71	274.41	283.21	276.37	281.35
G 47.0	247.96	241.01	273.17	261.84	275.84	275.44	267.03	276.17	275.91	270.27	279.65	272.61	279.70
G 48.0	245.54	244.20	269.13	260.94	267.15	272.91	262.27	272.65	271.77	267.05	276.48	268.36	272.24
G 49.0	243.56	248.01	265.89	259.73	264.39	269.83	258.71	268.19	268.37	263.02	274.09	263.66	269.39
G 50.0	241.37	247.23	262.73	258.39	260.48	262.56	255.74	262.11	265.83	258.11	270.03	257.62	265.17
G 51.0	236.69	245.01	252.79	256.00	256.81	259.23	253.57	256.46	262.86	246.43	266.77	252.53	260.44
G 52.0	227.85	240.56	247.87	252.34	252.04	253.80	250.20	249.51	260.90	239.95	262.13	247.06	255.12
G 53.0	219.37	235.22	242.72	247.35	247.27	248.88	245.88	242.57	256.80	232.49	254.40	242.47	250.65
G 54.0	215.66	231.76	236.89	243.68	242.38	243.35	240.36	235.99	252.53	226.82	248.21	237.05	244.36
G 55.0	208.48	227.79	231.96	238.83	237.39	236.99	237.01	230.07	247.73	220.39	243.07	229.93	239.26
G 56.0	204.02	224.14	226.70	231.47	232.64	233.35	233.64	224.81	244.40	215.29	239.09	223.55	233.88
G 57.0	199.88	221.33	222.33	228.91	227.74	229.64	228.80	220.09	235.70	211.65	234.82	220.76	227.77
G 58.0	197.60	221.18	220.84	228.90	222.10	227.52	225.17	219.23	231.97	210.15	230.58	220.02	223.04
G 59.0	196.14	222.83	223.00	232.54	219.13	227.98	222.16	221.60	229.46	211.27	226.96	222.05	217.71
G 60.0	197.02	227.09	225.25	238.56	219.53	232.89	221.96	227.27	230.42	215.66	225.55	226.60	215.38
G 61.0	200.64	235.43	227.45	245.51	221.88	244.53	224.11	234.89	233.56	221.91	227.27	233.60	218.59
G 62.0	206.81	243.87	232.01	256.68	227.34	251.09	229.10	241.82	238.73	234.77	230.41	241.47	225.48
G 63.0	214.48	257.07	243.33	265.07	235.63	258.13	237.30	249.90	244.92	247.00	240.50	248.13	232.51
G 64.0	224.84	267.70	252.62	272.70	243.37	265.13	245.08	258.02	250.41	257.66	250.86	254.12	241.14
G 65.0	236.02	269.78	265.41	276.63	255.12	269.07	257.31	266.02	256.40	266.06	256.00	261.25	250.82
G 66.0	253.82	267.52	274.75	275.92	265.57	271.21	268.39	274.26	260.51	275.09	260.05	267.98	259.80
G 67.0	258.08	261.24	284.13	265.62	276.26	269.50	271.02	278.45	263.63	278.16	263.79	266.61	267.63
G 68.0	259.41	246.55	288.07	244.90	281.16	260.43	271.39	272.27	263.24	271.49	264.39	254.51	272.58
G 69.0	252.57	227.86	285.32	226.99	276.62	243.92	266.80	234.94	256.49	248.78	260.89	229.27	276.11
G 70.0	238.28	199.47	275.60	197.74	261.61	217.95	253.53	197.04	239.32	218.31	247.37	191.23	258.21
G 71.0	218.35	166.97	254.76	165.89	239.42	184.13	228.99	154.93	208.76	174.39	224.32	147.93	225.66
G 72.0	188.72	137.49	229.33	127.25	203.53	115.93	193.90	117.85	172.77	138.44	191.27	115.69	191.12

<b>Apparecchio</b>		<b>Rilievo</b>		<b>Lampada</b>	
Codice	01SC2D0090CHM3	Codice	GLD0895	Codice	30 LED 3000K TP ROTO
Nome	SEVEN-CIRCLE 30led 700mA ROT3K	Nome	ROTO	Numero	1
Archivio	CIRCLE-SEVEN rotosimmetrica	Data	15-01-2014	Posizione	C04+C05

Rendimento	100.00%	Sistema Coordinate	CG Strade	Flusso Totale	5010.00 lm
------------	---------	--------------------	-----------	---------------	------------

Valore Massimo	311.73 cd/klm	Posizione	C=0.00 G=69.00	Asimmetrico	
----------------	---------------	-----------	----------------	-------------	--

		Tabella Intensità Luminose - cd/klm							Tabella 4/18					
		C 105.00	C 110.00	C 115.00	C 120.00	C 125.00	C 130.00	C 135.00	C 140.00	C 145.00	C 150.00	C 155.00	C 160.00	C 165.00
G 0.0	60.99	57.26	71.89	58.98	68.62	62.54	72.81	65.41	68.58	67.77	71.37	68.76	72.14	
G 1.0	60.18	69.79	58.39	72.73	64.95	73.35	69.50	73.57	67.61	76.72	60.58	78.66	61.84	
G 2.0	67.18	59.27	71.96	62.57	68.98	74.71	74.30	71.77	80.41	66.71	78.46	61.15	77.43	
G 3.0	83.62	64.35	80.72	66.20	72.60	69.55	73.49	70.36	81.30	69.25	80.17	70.09	79.67	
G 4.0	96.97	75.62	84.86	71.57	77.30	71.89	76.29	80.84	82.19	80.67	81.22	79.93	80.95	
G 5.0	104.88	82.63	95.52	75.56	87.92	72.85	85.65	80.94	85.39	80.93	81.99	80.82	82.19	
G 6.0	115.19	84.83	103.50	86.29	105.47	80.01	95.69	82.37	93.69	82.24	92.35	81.97	89.58	
G 7.0	115.41	97.37	115.23	94.06	114.59	93.36	110.13	92.15	95.04	82.56	94.66	82.80	102.92	
G 8.0	115.57	109.22	115.68	104.05	115.34	95.80	122.25	94.80	106.10	92.86	105.69	86.60	105.98	
G 9.0	115.20	115.24	115.58	114.25	115.52	105.76	124.49	112.35	111.33	95.23	109.30	101.27	114.82	
G 10.0	114.68	115.49	115.18	115.03	115.37	115.37	124.93	118.10	135.44	103.22	116.40	105.55	115.91	
G 11.0	114.44	115.22	114.72	115.15	115.03	115.53	125.28	123.73	136.24	114.71	117.50	106.54	120.66	
G 12.0	114.12	114.67	114.25	114.84	114.64	115.72	125.57	126.16	136.45	116.83	132.30	110.94	126.34	
G 13.0	113.77	114.31	113.77	114.39	114.32	115.75	134.68	126.84	136.39	135.87	138.44	126.57	130.14	
G 14.0	113.25	113.90	112.95	113.81	114.23	122.59	134.42	136.41	136.18	136.65	146.63	129.34	137.80	
G 15.0	112.02	113.27	112.32	113.38	113.54	123.10	133.99	136.49	135.91	137.25	146.92	140.11	143.87	
G 16.0	111.17	112.49	111.66	112.82	117.80	122.96	131.97	136.41	135.54	138.74	152.27	137.06	145.91	
G 17.0	110.57	111.85	111.30	112.40	120.87	122.63	123.90	135.94	141.34	146.17	155.38	148.44	151.85	
G 18.0	110.07	111.26	110.77	111.86	120.00	121.96	122.47	134.85	144.19	146.22	155.35	155.06	159.34	
G 19.0	109.64	110.73	110.69	111.33	119.75	121.23	121.80	134.43	147.03	148.30	155.36	156.06	165.25	
G 20.0	109.47	110.28	111.25	110.77	119.18	120.81	121.61	133.14	143.83	154.50	155.66	156.27	167.54	
G 21.0	109.32	109.71	119.41	109.95	114.26	120.45	120.77	139.31	143.45	154.30	161.78	162.05	173.55	
G 22.0	109.25	109.65	119.60	114.54	110.60	120.07	129.92	138.74	143.37	154.21	164.14	165.70	174.23	
G 23.0	109.50	109.83	119.78	119.23	118.28	119.96	120.75	132.34	143.13	154.36	171.56	165.98	174.29	
G 24.0	109.73	110.38	120.19	119.53	121.92	119.01	122.40	131.85	143.56	154.53	172.52	171.42	183.19	
G 25.0	118.06	118.46	121.39	119.79	131.79	128.20	129.66	131.68	146.98	158.26	173.30	174.44	185.09	
G 26.0	122.58	119.97	124.66	120.56	132.45	128.80	132.61	131.70	153.29	164.02	174.92	175.03	190.46	
G 27.0	126.11	122.06	139.06	123.33	134.07	126.18	134.89	132.42	148.64	159.82	171.85	176.99	199.06	
G 28.0	135.09	130.86	144.99	131.73	146.23	123.07	144.38	133.11	139.76	155.70	172.08	182.79	201.19	
G 29.0	143.60	132.31	147.81	135.14	155.16	125.43	146.37	143.81	139.63	156.76	182.97	190.85	204.97	
G 30.0	160.30	137.57	160.29	144.82	162.25	130.12	150.53	140.22	144.22	157.42	184.73	199.25	211.82	
G 31.0	154.48	146.89	177.60	149.48	170.72	147.14	152.50	137.98	159.14	161.26	188.66	203.07	223.98	
G 32.0	173.37	151.91	180.37	158.82	179.44	155.31	172.27	140.48	166.76	164.24	191.51	206.43	233.25	
G 33.0	197.22	170.96	191.99	177.74	193.15	165.24	171.74	151.44	171.40	167.26	197.85	209.34	240.81	
G 34.0	207.66	180.20	220.97	182.37	199.34	174.91	181.53	169.24	176.07	171.86	206.61	215.96	245.15	
G 35.0	213.43	199.24	225.43	205.82	211.70	192.85	198.50	179.13	190.99	181.60	204.00	218.98	250.14	
G 36.0	229.24	213.27	234.70	212.74	231.10	199.45	209.71	183.58	198.74	193.00	208.32	225.98	258.07	
G 37.0	255.05	226.72	246.49	227.22	235.63	222.62	224.73	192.26	209.10	201.02	212.79	229.75	262.73	
G 38.0	261.58	234.53	259.68	236.85	247.40	232.94	240.33	204.02	213.08	204.16	221.15	233.74	269.16	
G 39.0	266.25	253.89	265.55	246.54	269.77	237.46	243.78	211.04	220.16	207.95	221.01	238.04	274.95	
G 40.0	270.95	263.85	268.39	261.39	272.42	253.24	247.96	229.09	220.89	209.15	225.04	242.17	279.75	
G 41.0	273.61	268.13	271.38	267.41	275.32	255.84	251.45	243.27	223.75	208.68	227.13	247.61	281.56	
G 42.0	275.83	272.60	273.53	271.92	276.66	259.84	260.99	246.33	225.85	200.48	228.69	251.79	282.69	
G 43.0	280.09	277.74	273.88	276.21	276.90	262.16	269.14	247.64	228.19	200.11	227.92	255.43	281.02	
G 44.0	281.09	282.14	270.73	279.61	273.94	263.78	268.43	246.72	233.06	204.07	223.48	258.80	278.47	
G 45.0	277.39	284.82	266.57	283.99	270.21	265.14	265.78	238.72	236.64	215.12	213.60	260.27	274.29	
G 46.0	274.27	283.91	262.94	282.41	265.79	264.10	262.97	231.44	235.89	219.19	205.48	255.09	267.46	
G 47.0	271.11	280.54	260.24	279.19	263.54	258.46	258.75	226.52	234.23	217.17	202.68	242.80	257.91	
G 48.0	266.51	277.16	257.44	275.95	260.69	253.47	256.18	224.33	232.05	215.27	203.57	242.01	254.23	
G 49.0	261.60	274.40	255.44	273.91	259.08	251.44	253.10	222.79	229.93	214.77	205.24	240.29	251.67	
G 50.0	257.73	271.04	253.32	272.14	253.36	249.21	248.33	221.82	226.59	213.64	204.57	238.34	248.77	
G 51.0	253.71	266.94	250.42	269.18	250.10	250.76	244.49	220.72	222.33	212.55	197.70	235.89	245.48	
G 52.0	248.99	261.71	247.22	264.94	245.94	254.76	240.11	220.00	218.30	211.80	194.15	233.14	241.51	
G 53.0	245.17	255.62	241.96	259.88	243.09	253.24	236.45	222.24	214.76	210.08	190.62	229.49	238.25	
G 54.0	242.30	250.56	237.75	254.66	239.09	250.05	231.69	224.04	206.59	206.03	187.72	226.12	235.47	
G 55.0	238.00	238.08	234.18	249.01	235.64	246.28	227.73	223.73	204.27	204.08	184.29	221.47	232.57	
G 56.0	233.43	231.33	231.35	238.73	231.18	242.99	223.17	221.50	204.44	200.73	180.89	217.13	229.56	
G 57.0	230.46	225.11	228.41	232.72	228.09	238.94	220.13	217.41	204.75	197.13	174.98	212.19	226.07	
G 58.0	229.24	221.14	227.36	227.19	226.96	235.23	218.59	214.55	203.28	194.01	169.87	205.42	225.32	
G 59.0	229.22	217.04	230.56	223.79	228.55	228.02	221.16	212.36	201.52	189.44	170.21	201.35	229.24	
G 60.0	238.73	215.88	235.69	222.84	232.05	227.63	225.19	213.28	202.21	184.75	173.63	196.64	235.62	
G 61.0	244.85	216.66	243.57	224.26	243.44	229.61	231.11	217.40	208.42	185.80	178.54	195.03	244.29	
G 62.0	250.86	221.19	252.08	227.88	257.26	234.46	238.47	232.08	216.10	192.00	187.28	196.15	252.03	
G 63.0	255.43	227.60	260.54	234.97	266.75	241.88	249.37	241.78	226.26	200.95	190.66	201.60	258.77	
G 64.0	261.00	236.89	267.42	241.59	275.03	251.95	259.64	252.12	235.60	209.35	199.02	206.15	262.73	
G 65.0	264.95	244.68	274.97	251.74	280.73	261.58	267.70	259.54	245.91	223.24	205.45	214.81	266.07	
G 66.0	266.17	266.52	271.84	259.33	281.77	269.90	272.84	267.13	254.10	228.58	208.94	218.69	266.55	
G 67.0	264.63	275.03	264.14	271.80	276.28	277.61	273.13	269.71	250.10	230.87	207.93	225.40	261.89	
G 68.0	256.55	281.46	250.34	281.98	263.90	281.28	265.99	267.15	239.63	229.96	202.39	229.73	253.60	
G 69.0	233.95	282.81	228.44	281.75	245.38	280.57	232.49	259.80	215.75	224.41	189.54	228.22	211.20	
G 70.0	205.75	275.00	199.88	273.90	215.49	261.31	205.83	246.34	186.73	213.89	167.39	218.28	177.99	
G 71.0	131.73	256.40	158.88	256.97	187.37	239.81	173.41	228.79	155.76	198.26	141.63	200.90	139.12	
G 72.0	105.34	226.76	121.51	229.66	122.80	212.99	136.39	207.16	121.97	175.83	111.45	176.25	102.27	

<b>Apparecchio</b>		<b>Rilievo</b>		<b>Lampada</b>	
Codice	01SC2D0090CHM3	Codice	GLD0895	Codice	30 LED 3000K TP ROTO
Nome	SEVEN-CIRCLE 30led 700mA ROT3K	Nome	ROTO	Numero	1
Archivio	CIRCLE-SEVEN rotosimmetrica	Data	15-01-2014	Posizione	C04+C05

Rendimento	100.00%	Sistema Coordinate	CG Strade	Flusso Totale	5010.00 lm
Valore Massimo	311.73 cd/klm	Posizione	C=0.00 G=69.00	Asimmetrico	

	Tabella Intensità Luminose - cd/klm						Tabella 5/18						
	C 170.00	C 175.00	C 180.00	C 185.00	C 190.00	C 195.00	C 200.00	C 205.00	C 210.00	C 215.00	C 220.00	C 225.00	C 230.00
G 0.0	69.77	72.32	72.49	74.14	74.48	75.45	75.49	74.92	74.86	75.31	72.97	73.85	72.34
G 1.0	79.70	54.95	78.33	66.75	73.80	58.89	74.78	50.30	69.29	49.53	64.43	49.40	65.68
G 2.0	75.48	57.35	69.66	51.37	65.18	51.48	65.54	51.79	52.83	49.81	49.49	58.99	48.22
G 3.0	56.39	62.86	48.31	61.08	53.33	60.11	55.26	50.88	49.59	55.63	48.28	59.66	57.39
G 4.0	64.18	72.00	55.59	71.19	48.85	71.44	61.14	61.89	49.22	60.76	58.83	79.82	55.80
G 5.0	79.06	74.87	60.99	77.22	58.37	72.64	66.21	69.83	59.74	77.85	50.34	80.90	75.93
G 6.0	81.10	96.80	62.49	73.78	70.84	73.88	74.01	92.68	64.54	82.99	66.45	82.16	80.29
G 7.0	89.04	99.74	86.30	78.37	72.46	80.21	85.65	97.88	76.33	93.02	80.35	91.70	81.58
G 8.0	93.14	109.04	105.11	84.13	73.26	92.79	94.84	111.86	90.31	107.90	82.17	92.99	82.48
G 9.0	113.02	114.10	93.55	89.55	73.89	87.56	93.93	114.26	93.89	103.87	91.78	93.96	90.91
G 10.0	114.60	115.38	92.29	109.18	77.52	98.39	100.20	115.12	103.90	105.48	93.64	99.53	93.53
G 11.0	115.64	120.74	97.09	114.61	93.32	114.13	112.49	115.52	106.34	114.40	98.25	127.10	103.47
G 12.0	116.26	126.99	100.29	115.64	111.72	129.99	114.01	121.88	113.89	115.30	110.60	132.12	115.48
G 13.0	117.13	138.57	128.79	116.92	125.86	136.38	114.98	124.82	116.93	125.11	113.94	132.00	121.60
G 14.0	122.40	145.71	135.57	121.97	125.66	144.03	122.91	126.25	123.61	138.63	123.59	131.72	122.41
G 15.0	137.04	146.19	128.30	142.97	131.55	144.67	134.43	136.70	125.60	142.10	132.34	130.97	125.68
G 16.0	137.50	146.97	128.80	152.99	129.97	144.98	134.52	144.18	134.19	142.26	132.35	130.39	131.26
G 17.0	143.34	147.22	139.23	154.70	134.66	145.33	135.98	144.46	135.67	145.13	131.86	129.65	130.20
G 18.0	151.85	154.64	140.97	155.17	143.70	153.59	145.92	150.00	147.94	150.54	135.39	129.14	129.47
G 19.0	155.31	164.37	153.99	157.68	148.38	162.60	153.21	161.27	151.21	150.19	139.99	128.33	128.26
G 20.0	156.00	169.97	171.53	165.33	160.30	164.04	153.74	161.65	150.79	149.89	139.60	133.47	127.58
G 21.0	160.63	172.93	165.18	170.30	163.87	166.64	154.01	163.86	150.60	149.67	142.50	137.01	126.63
G 22.0	165.20	173.45	173.32	188.47	173.75	180.72	162.64	170.00	150.05	149.74	148.25	136.67	122.75
G 23.0	172.90	183.40	174.10	191.12	174.13	182.58	171.12	170.73	154.13	150.01	147.85	136.28	116.74
G 24.0	182.25	193.23	182.52	192.51	174.49	183.07	171.30	170.79	159.35	157.37	145.31	136.13	115.72
G 25.0	182.78	197.31	191.77	197.76	179.91	188.26	172.27	171.24	160.73	160.07	138.49	131.44	122.63
G 26.0	183.52	204.73	193.00	204.46	190.63	194.02	179.52	174.89	168.33	160.76	138.67	128.67	123.03
G 27.0	188.67	206.82	195.70	214.42	199.93	195.80	182.43	182.40	169.55	161.60	138.94	130.50	116.44
G 28.0	195.48	210.12	207.12	220.05	202.89	205.39	186.02	190.24	172.03	163.53	145.52	139.49	117.52
G 29.0	200.00	216.50	209.51	222.07	205.02	209.65	195.39	196.82	173.53	166.74	150.56	142.86	124.70
G 30.0	211.93	225.41	219.18	225.19	206.89	211.69	196.26	200.58	175.79	164.48	152.73	145.28	130.75
G 31.0	214.15	227.92	222.75	228.38	216.10	222.90	198.73	206.59	188.12	162.87	153.84	147.41	143.31
G 32.0	223.43	234.16	225.60	231.78	223.86	231.53	202.68	212.36	188.61	164.54	149.06	143.90	145.29
G 33.0	231.64	238.38	231.56	236.38	227.50	234.84	214.34	222.41	185.63	167.19	153.75	157.59	148.94
G 34.0	235.35	242.48	234.45	239.82	233.47	243.19	222.36	227.56	186.75	175.41	168.79	178.13	151.35
G 35.0	239.79	246.40	238.17	244.30	236.94	246.88	234.38	224.01	190.09	192.51	174.24	188.89	171.93
G 36.0	244.95	250.43	242.55	251.17	241.05	252.12	240.09	225.98	194.83	202.66	171.37	204.05	184.41
G 37.0	249.10	254.42	247.39	257.58	244.75	256.40	245.11	230.51	200.39	206.50	178.20	210.37	200.44
G 38.0	252.97	260.44	251.50	261.92	249.90	261.89	249.07	235.06	203.13	211.07	189.40	227.31	205.56
G 39.0	257.61	265.42	257.26	268.78	254.39	268.19	254.48	244.26	208.88	215.45	204.56	233.85	214.02
G 40.0	269.98	271.61	264.15	273.88	259.84	273.13	259.89	249.83	226.41	222.83	213.30	247.60	226.63
G 41.0	276.40	276.07	270.24	278.31	264.77	278.08	266.17	255.35	230.95	225.84	231.05	255.71	237.69
G 42.0	281.06	278.93	275.33	280.36	271.52	279.73	271.24	259.26	235.99	225.93	238.88	257.48	243.59
G 43.0	283.93	277.59	280.38	279.57	277.40	279.37	277.08	258.50	237.55	227.27	241.61	257.43	248.49
G 44.0	286.24	274.92	284.83	276.82	280.22	274.50	279.73	253.15	237.95	224.71	239.22	250.83	257.36
G 45.0	286.21	273.35	282.72	273.49	278.66	268.14	280.29	249.68	236.17	223.54	230.20	242.62	263.51
G 46.0	283.39	272.20	278.59	272.68	274.94	267.29	275.67	249.27	230.17	225.36	220.90	241.87	268.18
G 47.0	281.81	270.49	276.43	269.80	273.52	265.28	271.33	249.04	221.35	228.85	217.82	236.48	265.44
G 48.0	280.18	269.04	275.41	267.48	272.64	263.70	265.97	247.80	208.25	226.91	215.44	229.33	262.86
G 49.0	279.26	266.34	274.34	264.79	272.28	260.43	260.58	243.28	197.93	221.61	213.61	226.59	261.62
G 50.0	277.27	262.46	272.19	261.27	270.73	257.72	258.17	236.12	197.31	218.54	212.10	225.02	258.55
G 51.0	273.83	258.53	269.08	256.70	268.76	253.64	256.64	228.20	199.84	212.43	213.60	222.89	254.74
G 52.0	266.91	255.48	265.62	251.69	265.06	249.12	254.28	224.02	204.12	209.06	216.62	220.69	250.89
G 53.0	262.44	251.88	261.54	247.26	261.07	244.39	252.24	214.18	204.30	205.75	216.27	217.95	246.26
G 54.0	256.53	247.90	252.53	242.29	255.97	239.69	248.97	208.37	202.86	201.63	213.29	215.08	241.57
G 55.0	251.18	241.57	244.94	238.17	253.27	233.53	246.25	200.53	201.28	198.56	210.73	210.40	236.94
G 56.0	245.64	238.97	240.32	233.52	246.83	227.77	243.31	191.47	199.45	195.33	207.99	206.94	232.24
G 57.0	239.50	236.58	234.36	229.70	240.71	225.68	239.30	185.31	197.47	193.15	205.06	205.57	227.95
G 58.0	234.43	235.59	228.95	228.41	237.17	225.59	235.88	182.62	194.78	194.13	204.53	206.69	224.72
G 59.0	229.29	237.74	224.89	232.68	234.09	228.78	231.01	184.51	193.10	200.57	207.40	212.99	221.75
G 60.0	226.68	244.45	223.27	240.69	233.75	235.95	231.57	189.90	193.17	206.42	211.94	227.23	222.94
G 61.0	226.00	253.15	224.81	250.99	235.94	246.36	234.23	199.38	196.68	210.49	215.21	239.52	227.24
G 62.0	235.51	261.70	230.03	260.65	242.19	257.87	240.46	208.29	202.51	215.90	219.09	253.15	233.27
G 63.0	246.78	269.63	239.17	269.32	250.29	268.12	247.95	219.90	209.73	227.44	234.27	262.76	241.48
G 64.0	256.85	275.85	249.63	275.69	259.20	277.95	255.33	230.54	218.05	234.24	244.58	271.69	251.70
G 65.0	267.32	279.85	259.08	280.28	267.39	288.76	258.99	248.17	223.51	240.88	250.06	277.17	264.39
G 66.0	278.32	279.39	279.51	281.44	274.95	294.90	259.61	252.32	224.69	243.46	253.07	279.62	273.30
G 67.0	288.69	273.88	287.80	278.95	283.67	292.09	260.44	252.24	223.93	240.92	254.05	266.08	282.07
G 68.0	296.06	255.29	294.22	271.57	284.36	278.14	257.04	244.93	222.58	233.42	253.58	248.43	286.58
G 69.0	299.29	230.63	294.33	238.57	280.13	256.34	248.61	227.07	217.09	217.82	246.63	228.06	285.13
G 70.0	293.19	194.29	284.67	185.02	268.83	222.27	233.10	203.40	209.27	195.24	233.50	200.08	261.25
G 71.0	275.43	151.78	262.13	150.96	245.46	176.85	210.17	167.48	183.13	168.27	214.23	164.80	237.02
G 72.0	243.95	120.29	223.78	112.79	214.35	133.78	183.54	126.46	147.31	137.98	184.66	134.87	203.91

<b>Apparecchio</b>		<b>Rilievo</b>		<b>Lampada</b>	
Codice	01SC2D0090CHM3	Codice	GLD0895	Codice	30 LED 3000K TP ROTO
Nome	SEVEN-CIRCLE 30led 700mA ROT3K	Nome	ROTO	Numero	1
Archivio	CIRCLE-SEVEN rotosimmetrica	Data	15-01-2014	Posizione	C04+C05

Rendimento	100.00%	Sistema Coordinate	CG Strade	Flusso Totale	5010.00 lm
Valore Massimo	311.73 cd/klm	Posizione	C=0.00 G=69.00	Asimmetrico	

	Tabella Intensità Luminose - cd/klm				Tabella 6/18		
	C 235.00	C 240.00	C 245.00	C 250.00	C 255.00	C 260.00	C 265.00
G 0.0	73.09	71.82	72.59	71.30	73.56	71.30	71.90
G 1.0	48.99	52.10	51.68	51.47	48.75	57.63	48.88
G 2.0	59.14	49.04	58.07	47.76	63.96	49.00	76.27
G 3.0	63.45	53.06	74.84	63.36	68.09	52.69	65.64
G 4.0	80.76	54.35	79.25	59.88	70.65	74.18	81.37
G 5.0	81.55	71.47	71.65	71.39	76.03	62.15	81.51
G 6.0	83.11	80.23	74.98	73.72	81.85	71.22	83.21
G 7.0	93.30	81.50	91.73	71.18	96.05	81.18	105.62
G 8.0	101.02	77.29	95.94	79.26	111.33	84.41	111.34
G 9.0	114.62	82.54	109.58	91.84	111.80	99.22	111.74
G 10.0	119.57	98.54	111.71	97.44	111.97	111.08	111.85
G 11.0	122.08	111.48	111.81	111.90	111.60	111.53	111.65
G 12.0	122.01	111.47	111.14	111.98	111.38	111.80	111.23
G 13.0	121.56	111.67	110.70	111.72	110.85	111.47	110.79
G 14.0	121.31	111.36	110.29	111.33	110.52	111.04	110.55
G 15.0	120.64	111.01	109.78	110.76	110.04	110.62	109.63
G 16.0	128.95	110.53	109.09	110.26	109.47	110.32	109.04
G 17.0	119.65	110.20	108.60	109.53	108.82	109.51	108.45
G 18.0	118.57	108.80	108.01	109.75	108.09	108.97	107.60
G 19.0	117.66	115.74	107.51	108.43	107.08	108.29	107.17
G 20.0	116.99	117.49	106.96	108.01	106.75	107.81	106.68
G 21.0	116.29	116.47	106.45	107.17	106.53	107.20	106.43
G 22.0	115.88	115.93	107.27	106.57	106.34	106.83	106.21
G 23.0	115.91	115.30	113.51	106.53	106.11	106.68	105.99
G 24.0	116.21	115.03	115.58	106.61	106.63	106.64	106.24
G 25.0	123.02	109.71	116.08	115.82	110.29	106.61	106.57
G 26.0	127.93	106.60	117.49	116.12	117.66	106.54	108.41
G 27.0	129.05	107.56	121.42	116.90	118.99	106.96	109.76
G 28.0	124.07	121.01	131.72	118.20	126.63	107.14	112.48
G 29.0	126.26	129.18	133.03	119.61	135.75	120.77	121.39
G 30.0	135.83	131.21	146.83	125.06	149.82	122.11	126.40
G 31.0	139.55	133.75	152.23	139.72	151.95	123.66	129.34
G 32.0	158.49	150.21	173.58	146.53	157.02	131.45	148.62
G 33.0	176.76	163.73	181.11	161.22	181.92	150.19	182.95
G 34.0	196.77	166.92	206.34	177.06	196.88	155.85	199.47
G 35.0	201.21	182.73	216.79	182.56	215.27	171.07	202.43
G 36.0	216.12	198.25	232.83	192.91	228.11	200.80	223.45
G 37.0	236.30	202.14	247.02	219.41	237.48	214.87	246.08
G 38.0	249.29	217.99	254.59	233.70	263.90	219.60	273.46
G 39.0	263.85	236.99	271.26	241.28	272.23	239.49	281.92
G 40.0	267.13	245.39	278.87	261.33	281.64	272.01	290.79
G 41.0	270.95	260.17	284.66	274.41	290.16	277.29	294.55
G 42.0	270.10	277.87	286.94	282.00	291.94	285.82	294.16
G 43.0	266.63	287.70	283.86	288.14	287.47	288.78	290.27
G 44.0	259.09	290.86	278.16	287.75	282.66	286.91	285.13
G 45.0	254.12	287.23	269.47	282.66	280.66	282.06	281.83
G 46.0	249.52	282.16	267.91	275.63	280.32	276.06	280.53
G 47.0	248.53	278.75	266.77	272.01	279.04	272.38	279.23
G 48.0	246.53	278.32	264.72	269.86	276.69	270.03	275.12
G 49.0	243.78	276.31	262.79	268.00	273.31	268.48	269.08
G 50.0	242.28	274.12	261.00	265.95	268.58	267.12	264.90
G 51.0	243.72	270.50	257.81	262.69	264.84	262.18	259.14
G 52.0	247.86	266.15	254.30	258.73	257.16	257.51	251.60
G 53.0	247.27	261.30	251.98	254.91	251.70	253.64	245.72
G 54.0	245.42	255.07	249.10	250.19	247.47	248.90	239.51
G 55.0	242.60	245.11	246.77	243.83	242.79	245.10	234.93
G 56.0	239.54	239.79	241.92	234.87	239.72	241.51	230.01
G 57.0	238.28	234.02	240.94	232.07	238.04	237.94	228.18
G 58.0	237.98	230.68	241.65	229.25	237.30	235.88	226.10
G 59.0	238.40	228.89	244.75	227.53	239.08	234.36	230.47
G 60.0	250.22	229.15	251.81	228.46	244.00	234.56	238.22
G 61.0	261.73	231.79	259.76	231.30	251.24	235.75	246.56
G 62.0	273.82	237.09	268.82	238.34	259.27	246.90	258.87
G 63.0	283.12	246.12	277.40	248.63	266.68	257.17	268.67
G 64.0	288.61	257.06	283.89	259.37	282.92	266.77	280.62
G 65.0	291.30	271.06	286.98	270.69	287.57	274.78	290.77
G 66.0	288.70	291.65	287.74	284.18	289.05	281.38	296.16
G 67.0	277.98	298.75	277.78	294.61	283.97	283.80	293.50
G 68.0	262.51	301.89	256.92	294.03	269.25	280.71	281.77
G 69.0	238.64	295.99	228.18	284.37	239.87	270.21	250.58
G 70.0	216.42	284.05	190.03	267.25	197.77	250.99	219.53
G 71.0	149.32	260.51	149.56	239.56	157.66	224.37	139.28
G 72.0	115.79	222.36	115.53	193.05	124.60	182.06	111.06

<b>Apparecchio</b>		<b>Rilievo</b>		<b>Lampada</b>	
Codice	01SC2D0090CHM3	Codice	GLD0895	Codice	30 LED 3000K TP ROTO
Nome	SEVEN-CIRCLE 30led 700mA ROT3K	Nome	ROTO	Numero	1
Archivio	CIRCLE-SEVEN rotosimmetrica	Data	15-01-2014	Posizione	C04+C05

Rendimento	100.00%	Sistema Coordinate	CG Strade	Flusso Totale	5010.00 lm
Valore Massimo	311.73 cd/klm	Posizione	C=0.00 G=69.00	Asimmetrico	

**Tabella Intensità Luminose - cd/klm      Tabella 7/18**

	C 270.00	C 275.00	C 280.00	C 285.00	C 290.00	C 295.00	C 300.00	C 305.00	C 310.00	C 315.00	C 320.00	C 325.00	C 330.00
G 73.0	129.08	93.43	119.54	79.60	146.61	67.00	172.56	82.60	158.60	78.99	140.43	80.78	129.81
G 74.0	98.88	69.35	90.34	59.38	111.40	52.53	129.48	60.81	115.54	54.40	110.84	55.85	98.34
G 75.0	80.39	42.45	72.22	43.29	83.65	38.66	81.30	44.26	82.19	37.50	83.10	36.97	72.95
G 76.0	58.05	26.86	50.55	30.97	60.55	27.72	52.83	32.30	59.40	25.42	59.78	24.88	46.98
G 77.0	40.69	19.56	38.83	22.53	46.51	20.31	41.43	20.83	43.83	17.95	33.36	17.06	32.53
G 78.0	24.01	13.56	28.02	15.94	34.18	14.38	29.08	11.87	31.74	13.61	20.02	12.70	21.23
G 79.0	17.78	10.05	20.31	11.36	22.62	10.47	20.83	9.18	20.52	10.10	14.61	7.91	11.60
G 80.0	12.93	7.76	14.64	7.33	12.68	8.18	14.23	7.18	13.85	8.04	10.71	5.96	8.75
G 81.0	9.65	6.26	10.96	6.17	9.92	6.51	10.47	5.76	10.15	6.17	8.43	4.73	6.95
G 82.0	7.64	5.00	8.28	4.87	7.79	5.20	7.75	4.68	6.55	4.07	6.80	3.84	5.51
G 83.0	6.15	3.75	6.98	3.71	6.26	3.92	6.11	3.58	5.53	3.32	5.49	3.07	4.52
G 84.0	4.85	2.93	4.70	2.66	4.87	2.28	4.83	2.75	4.37	2.52	4.33	2.41	3.58
G 85.0	3.77	2.04	3.41	1.87	3.86	1.68	3.82	2.01	3.42	1.87	3.38	1.83	2.89
G 86.0	2.84	1.29	2.46	1.39	2.85	1.28	2.36	1.43	2.56	1.35	2.63	1.40	2.23
G 87.0	1.97	0.93	1.74	1.14	2.01	1.01	1.58	1.13	1.93	1.02	2.03	1.10	1.81
G 88.0	1.35	0.70	1.37	0.81	1.44	0.75	1.20	0.71	1.36	0.81	1.23	0.88	1.44
G 89.0	0.91	0.55	1.03	0.62	1.17	0.61	0.90	0.60	1.03	0.68	0.94	0.75	1.13
G 90.0	0.00	0.00	0.00	0.00	0.00	0.00	0.00	0.00	0.00	0.00	0.00	0.00	0.00
G 91.0	0.00	0.00	0.00	0.00	0.00	0.00	0.00	0.00	0.00	0.00	0.00	0.00	0.00
G 92.0	0.00	0.00	0.00	0.00	0.00	0.00	0.00	0.00	0.00	0.00	0.00	0.00	0.00
G 93.0	0.00	0.00	0.00	0.00	0.00	0.00	0.00	0.00	0.00	0.00	0.00	0.00	0.00
G 94.0	0.00	0.00	0.00	0.00	0.00	0.00	0.00	0.00	0.00	0.00	0.00	0.00	0.00
G 95.0	0.00	0.00	0.00	0.00	0.00	0.00	0.00	0.00	0.00	0.00	0.00	0.00	0.00
G 96.0	0.00	0.00	0.00	0.00	0.00	0.00	0.00	0.00	0.00	0.00	0.00	0.00	0.00
G 97.0	0.00	0.00	0.00	0.00	0.00	0.00	0.00	0.00	0.00	0.00	0.00	0.00	0.00
G 98.0	0.00	0.00	0.00	0.00	0.00	0.00	0.00	0.00	0.00	0.00	0.00	0.00	0.00
G 99.0	0.00	0.00	0.00	0.00	0.00	0.00	0.00	0.00	0.00	0.00	0.00	0.00	0.00
G100.0	0.00	0.00	0.00	0.00	0.00	0.00	0.00	0.00	0.00	0.00	0.00	0.00	0.00
G101.0	0.00	0.00	0.00	0.00	0.00	0.00	0.00	0.00	0.00	0.00	0.00	0.00	0.00
G102.0	0.00	0.00	0.00	0.00	0.00	0.00	0.00	0.00	0.00	0.00	0.00	0.00	0.00
G103.0	0.00	0.00	0.00	0.00	0.00	0.00	0.00	0.00	0.00	0.00	0.00	0.00	0.00
G104.0	0.00	0.00	0.00	0.00	0.00	0.00	0.00	0.00	0.00	0.00	0.00	0.00	0.00
G105.0	0.00	0.00	0.00	0.00	0.00	0.00	0.00	0.00	0.00	0.00	0.00	0.00	0.00
G106.0	0.00	0.00	0.00	0.00	0.00	0.00	0.00	0.00	0.00	0.00	0.00	0.00	0.00
G107.0	0.00	0.00	0.00	0.00	0.00	0.00	0.00	0.00	0.00	0.00	0.00	0.00	0.00
G108.0	0.00	0.00	0.00	0.00	0.00	0.00	0.00	0.00	0.00	0.00	0.00	0.00	0.00
G109.0	0.00	0.00	0.00	0.00	0.00	0.00	0.00	0.00	0.00	0.00	0.00	0.00	0.00
G110.0	0.00	0.00	0.00	0.00	0.00	0.00	0.00	0.00	0.00	0.00	0.00	0.00	0.00
G111.0	0.00	0.00	0.00	0.00	0.00	0.00	0.00	0.00	0.00	0.00	0.00	0.00	0.00
G112.0	0.00	0.00	0.00	0.00	0.00	0.00	0.00	0.00	0.00	0.00	0.00	0.00	0.00
G113.0	0.00	0.00	0.00	0.00	0.00	0.00	0.00	0.00	0.00	0.00	0.00	0.00	0.00
G114.0	0.00	0.00	0.00	0.00	0.00	0.00	0.00	0.00	0.00	0.00	0.00	0.00	0.00
G115.0	0.00	0.00	0.00	0.00	0.00	0.00	0.00	0.00	0.00	0.00	0.00	0.00	0.00
G116.0	0.00	0.00	0.00	0.00	0.00	0.00	0.00	0.00	0.00	0.00	0.00	0.00	0.00
G117.0	0.00	0.00	0.00	0.00	0.00	0.00	0.00	0.00	0.00	0.00	0.00	0.00	0.00
G118.0	0.00	0.00	0.00	0.00	0.00	0.00	0.00	0.00	0.00	0.00	0.00	0.00	0.00
G119.0	0.00	0.00	0.00	0.00	0.00	0.00	0.00	0.00	0.00	0.00	0.00	0.00	0.00
G120.0	0.00	0.00	0.00	0.00	0.00	0.00	0.00	0.00	0.00	0.00	0.00	0.00	0.00
G121.0	0.00	0.00	0.00	0.00	0.00	0.00	0.00	0.00	0.00	0.00	0.00	0.00	0.00
G122.0	0.00	0.00	0.00	0.00	0.00	0.00	0.00	0.00	0.00	0.00	0.00	0.00	0.00
G123.0	0.00	0.00	0.00	0.00	0.00	0.00	0.00	0.00	0.00	0.00	0.00	0.00	0.00
G124.0	0.00	0.00	0.00	0.00	0.00	0.00	0.00	0.00	0.00	0.00	0.00	0.00	0.00
G125.0	0.00	0.00	0.00	0.00	0.00	0.00	0.00	0.00	0.00	0.00	0.00	0.00	0.00
G126.0	0.00	0.00	0.00	0.00	0.00	0.00	0.00	0.00	0.00	0.00	0.00	0.00	0.00
G127.0	0.00	0.00	0.00	0.00	0.00	0.00	0.00	0.00	0.00	0.00	0.00	0.00	0.00
G128.0	0.00	0.00	0.00	0.00	0.00	0.00	0.00	0.00	0.00	0.00	0.00	0.00	0.00
G129.0	0.00	0.00	0.00	0.00	0.00	0.00	0.00	0.00	0.00	0.00	0.00	0.00	0.00
G130.0	0.00	0.00	0.00	0.00	0.00	0.00	0.00	0.00	0.00	0.00	0.00	0.00	0.00
G131.0	0.00	0.00	0.00	0.00	0.00	0.00	0.00	0.00	0.00	0.00	0.00	0.00	0.00
G132.0	0.00	0.00	0.00	0.00	0.00	0.00	0.00	0.00	0.00	0.00	0.00	0.00	0.00
G133.0	0.00	0.00	0.00	0.00	0.00	0.00	0.00	0.00	0.00	0.00	0.00	0.00	0.00
G134.0	0.00	0.00	0.00	0.00	0.00	0.00	0.00	0.00	0.00	0.00	0.00	0.00	0.00
G135.0	0.00	0.00	0.00	0.00	0.00	0.00	0.00	0.00	0.00	0.00	0.00	0.00	0.00
G136.0	0.00	0.00	0.00	0.00	0.00	0.00	0.00	0.00	0.00	0.00	0.00	0.00	0.00
G137.0	0.00	0.00	0.00	0.00	0.00	0.00	0.00	0.00	0.00	0.00	0.00	0.00	0.00
G138.0	0.00	0.00	0.00	0.00	0.00	0.00	0.00	0.00	0.00	0.00	0.00	0.00	0.00
G139.0	0.00	0.00	0.00	0.00	0.00	0.00	0.00	0.00	0.00	0.00	0.00	0.00	0.00
G140.0	0.00	0.00	0.00	0.00	0.00	0.00	0.00	0.00	0.00	0.00	0.00	0.00	0.00
G141.0	0.00	0.00	0.00	0.00	0.00	0.00	0.00	0.00	0.00	0.00	0.00	0.00	0.00
G142.0	0.00	0.00	0.00	0.00	0.00	0.00	0.00	0.00	0.00	0.00	0.00	0.00	0.00
G143.0	0.00	0.00	0.00	0.00	0.00	0.00	0.00	0.00	0.00	0.00	0.00	0.00	0.00
G144.0	0.00	0.00	0.00	0.00	0.00	0.00	0.00	0.00	0.00	0.00	0.00	0.00	0.00
G145.0	0.00	0.00	0.00	0.00	0.00	0.00	0.00	0.00	0.00	0.00	0.00	0.00	0.00

<b>Apparecchio</b>		<b>Rilievo</b>		<b>Lampada</b>	
Codice	01SC2D0090CHM3	Codice	GLD0895	Codice	30 LED 3000K TP ROTO
Nome	SEVEN-CIRCLE 30led 700mA ROT3K	Nome	ROTO	Numero	1
Archivio	CIRCLE-SEVEN rotosimmetrica	Data	15-01-2014	Posizione	C04+C05

Rendimento	100.00%	Sistema Coordinate	CG Strade	Flusso Totale	5010.00 lm
Valore Massimo	311.73 cd/klm	Posizione	C=0.00 G=69.00	Asimmetrico	

	Tabella Intensità Luminose - cd/klm					Tabella 8/18							
	C 335.00	C 340.00	C 345.00	C 350.00	C 355.00	C 0.00	C 5.00	C 10.00	C 15.00	C 20.00	C 25.00	C 30.00	C 35.00
G 73.0	64.63	137.32	79.23	167.38	58.96	164.75	84.67	189.61	74.72	132.69	74.31	116.35	83.03
G 74.0	43.94	101.06	52.77	118.33	40.37	116.40	54.25	125.10	56.10	98.65	53.06	94.70	58.98
G 75.0	31.19	68.76	36.70	79.12	30.77	79.36	28.73	73.24	40.01	71.63	39.34	69.37	44.35
G 76.0	20.91	46.13	23.53	48.87	23.61	49.83	23.23	50.08	28.60	49.48	28.72	49.99	31.88
G 77.0	12.81	33.32	15.97	36.12	18.02	34.60	17.34	37.11	20.33	35.23	22.04	36.69	22.72
G 78.0	8.37	24.01	12.51	27.08	13.67	27.33	12.93	25.61	15.27	21.10	11.44	28.47	15.24
G 79.0	6.77	18.16	9.96	21.20	10.82	20.35	10.50	20.13	11.50	15.68	9.09	20.13	11.45
G 80.0	5.41	10.22	8.22	15.75	8.79	15.43	8.47	15.26	9.25	11.93	7.10	15.27	8.98
G 81.0	4.33	8.04	6.81	10.47	7.21	11.17	6.80	11.49	7.57	9.13	5.63	7.76	6.62
G 82.0	3.51	6.27	5.51	8.14	5.91	7.40	5.41	9.61	4.97	7.35	4.37	7.01	4.94
G 83.0	2.82	5.31	4.34	6.72	3.67	5.69	4.12	7.61	3.89	5.73	3.40	5.81	3.99
G 84.0	2.17	4.21	3.37	5.34	2.78	4.54	3.15	6.23	2.97	4.57	2.70	4.72	3.10
G 85.0	1.75	3.29	2.44	4.18	2.06	3.34	2.12	4.11	2.14	3.51	2.05	3.74	2.32
G 86.0	1.36	2.50	1.86	3.22	1.58	2.43	1.38	3.03	1.63	2.61	1.60	2.89	1.71
G 87.0	1.09	1.93	1.17	2.43	1.22	1.73	1.08	2.18	1.23	2.10	1.20	2.29	1.24
G 88.0	0.93	1.49	0.97	1.79	1.02	1.21	0.92	1.69	1.03	1.63	0.98	1.78	0.93
G 89.0	0.78	1.17	0.83	1.32	0.90	0.85	0.77	1.25	0.91	1.15	0.82	1.29	0.81
G 90.0	0.00	0.00	0.00	0.00	0.00	0.00	0.00	0.00	0.00	0.00	0.00	0.00	0.00
G 91.0	0.00	0.00	0.00	0.00	0.00	0.00	0.00	0.00	0.00	0.00	0.00	0.00	0.00
G 92.0	0.00	0.00	0.00	0.00	0.00	0.00	0.00	0.00	0.00	0.00	0.00	0.00	0.00
G 93.0	0.00	0.00	0.00	0.00	0.00	0.00	0.00	0.00	0.00	0.00	0.00	0.00	0.00
G 94.0	0.00	0.00	0.00	0.00	0.00	0.00	0.00	0.00	0.00	0.00	0.00	0.00	0.00
G 95.0	0.00	0.00	0.00	0.00	0.00	0.00	0.00	0.00	0.00	0.00	0.00	0.00	0.00
G 96.0	0.00	0.00	0.00	0.00	0.00	0.00	0.00	0.00	0.00	0.00	0.00	0.00	0.00
G 97.0	0.00	0.00	0.00	0.00	0.00	0.00	0.00	0.00	0.00	0.00	0.00	0.00	0.00
G 98.0	0.00	0.00	0.00	0.00	0.00	0.00	0.00	0.00	0.00	0.00	0.00	0.00	0.00
G 99.0	0.00	0.00	0.00	0.00	0.00	0.00	0.00	0.00	0.00	0.00	0.00	0.00	0.00
G100.0	0.00	0.00	0.00	0.00	0.00	0.00	0.00	0.00	0.00	0.00	0.00	0.00	0.00
G101.0	0.00	0.00	0.00	0.00	0.00	0.00	0.00	0.00	0.00	0.00	0.00	0.00	0.00
G102.0	0.00	0.00	0.00	0.00	0.00	0.00	0.00	0.00	0.00	0.00	0.00	0.00	0.00
G103.0	0.00	0.00	0.00	0.00	0.00	0.00	0.00	0.00	0.00	0.00	0.00	0.00	0.00
G104.0	0.00	0.00	0.00	0.00	0.00	0.00	0.00	0.00	0.00	0.00	0.00	0.00	0.00
G105.0	0.00	0.00	0.00	0.00	0.00	0.00	0.00	0.00	0.00	0.00	0.00	0.00	0.00
G106.0	0.00	0.00	0.00	0.00	0.00	0.00	0.00	0.00	0.00	0.00	0.00	0.00	0.00
G107.0	0.00	0.00	0.00	0.00	0.00	0.00	0.00	0.00	0.00	0.00	0.00	0.00	0.00
G108.0	0.00	0.00	0.00	0.00	0.00	0.00	0.00	0.00	0.00	0.00	0.00	0.00	0.00
G109.0	0.00	0.00	0.00	0.00	0.00	0.00	0.00	0.00	0.00	0.00	0.00	0.00	0.00
G110.0	0.00	0.00	0.00	0.00	0.00	0.00	0.00	0.00	0.00	0.00	0.00	0.00	0.00
G111.0	0.00	0.00	0.00	0.00	0.00	0.00	0.00	0.00	0.00	0.00	0.00	0.00	0.00
G112.0	0.00	0.00	0.00	0.00	0.00	0.00	0.00	0.00	0.00	0.00	0.00	0.00	0.00
G113.0	0.00	0.00	0.00	0.00	0.00	0.00	0.00	0.00	0.00	0.00	0.00	0.00	0.00
G114.0	0.00	0.00	0.00	0.00	0.00	0.00	0.00	0.00	0.00	0.00	0.00	0.00	0.00
G115.0	0.00	0.00	0.00	0.00	0.00	0.00	0.00	0.00	0.00	0.00	0.00	0.00	0.00
G116.0	0.00	0.00	0.00	0.00	0.00	0.00	0.00	0.00	0.00	0.00	0.00	0.00	0.00
G117.0	0.00	0.00	0.00	0.00	0.00	0.00	0.00	0.00	0.00	0.00	0.00	0.00	0.00
G118.0	0.00	0.00	0.00	0.00	0.00	0.00	0.00	0.00	0.00	0.00	0.00	0.00	0.00
G119.0	0.00	0.00	0.00	0.00	0.00	0.00	0.00	0.00	0.00	0.00	0.00	0.00	0.00
G120.0	0.00	0.00	0.00	0.00	0.00	0.00	0.00	0.00	0.00	0.00	0.00	0.00	0.00
G121.0	0.00	0.00	0.00	0.00	0.00	0.00	0.00	0.00	0.00	0.00	0.00	0.00	0.00
G122.0	0.00	0.00	0.00	0.00	0.00	0.00	0.00	0.00	0.00	0.00	0.00	0.00	0.00
G123.0	0.00	0.00	0.00	0.00	0.00	0.00	0.00	0.00	0.00	0.00	0.00	0.00	0.00
G124.0	0.00	0.00	0.00	0.00	0.00	0.00	0.00	0.00	0.00	0.00	0.00	0.00	0.00
G125.0	0.00	0.00	0.00	0.00	0.00	0.00	0.00	0.00	0.00	0.00	0.00	0.00	0.00
G126.0	0.00	0.00	0.00	0.00	0.00	0.00	0.00	0.00	0.00	0.00	0.00	0.00	0.00
G127.0	0.00	0.00	0.00	0.00	0.00	0.00	0.00	0.00	0.00	0.00	0.00	0.00	0.00
G128.0	0.00	0.00	0.00	0.00	0.00	0.00	0.00	0.00	0.00	0.00	0.00	0.00	0.00
G129.0	0.00	0.00	0.00	0.00	0.00	0.00	0.00	0.00	0.00	0.00	0.00	0.00	0.00
G130.0	0.00	0.00	0.00	0.00	0.00	0.00	0.00	0.00	0.00	0.00	0.00	0.00	0.00
G131.0	0.00	0.00	0.00	0.00	0.00	0.00	0.00	0.00	0.00	0.00	0.00	0.00	0.00
G132.0	0.00	0.00	0.00	0.00	0.00	0.00	0.00	0.00	0.00	0.00	0.00	0.00	0.00
G133.0	0.00	0.00	0.00	0.00	0.00	0.00	0.00	0.00	0.00	0.00	0.00	0.00	0.00
G134.0	0.00	0.00	0.00	0.00	0.00	0.00	0.00	0.00	0.00	0.00	0.00	0.00	0.00
G135.0	0.00	0.00	0.00	0.00	0.00	0.00	0.00	0.00	0.00	0.00	0.00	0.00	0.00
G136.0	0.00	0.00	0.00	0.00	0.00	0.00	0.00	0.00	0.00	0.00	0.00	0.00	0.00
G137.0	0.00	0.00	0.00	0.00	0.00	0.00	0.00	0.00	0.00	0.00	0.00	0.00	0.00
G138.0	0.00	0.00	0.00	0.00	0.00	0.00	0.00	0.00	0.00	0.00	0.00	0.00	0.00
G139.0	0.00	0.00	0.00	0.00	0.00	0.00	0.00	0.00	0.00	0.00	0.00	0.00	0.00
G140.0	0.00	0.00	0.00	0.00	0.00	0.00	0.00	0.00	0.00	0.00	0.00	0.00	0.00
G141.0	0.00	0.00	0.00	0.00	0.00	0.00	0.00	0.00	0.00	0.00	0.00	0.00	0.00
G142.0	0.00	0.00	0.00	0.00	0.00	0.00	0.00	0.00	0.00	0.00	0.00	0.00	0.00
G143.0	0.00	0.00	0.00	0.00	0.00	0.00	0.00	0.00	0.00	0.00	0.00	0.00	0.00
G144.0	0.00	0.00	0.00	0.00	0.00	0.00	0.00	0.00	0.00	0.00	0.00	0.00	0.00
G145.0	0.00	0.00	0.00	0.00	0.00	0.00	0.00	0.00	0.00	0.00	0.00	0.00	0.00

<b>Apparecchio</b>		<b>Rilievo</b>		<b>Lampada</b>	
Codice	01SC2D0090CHM3	Codice	GLD0895	Codice	30 LED 3000K TP ROTO
Nome	SEVEN-CIRCLE 30led 700mA ROT3K	Nome	ROTO	Numero	1
Archivio	CIRCLE-SEVEN rotosimmetrica	Data	15-01-2014	Posizione	C04+C05

Rendimento	100.00%	Sistema Coordinate	CG Strade	Flusso Totale	5010.00 lm
Valore Massimo	311.73 cd/klm	Posizione	C=0.00 G=69.00	Asimmetrico	

	Tabella Intensità Luminose - cd/klm												Tabella 9/18
	C 40.00	C 45.00	C 50.00	C 55.00	C 60.00	C 65.00	C 70.00	C 75.00	C 80.00	C 85.00	C 90.00	C 95.00	C 100.00
G 73.0	155.57	109.29	175.50	94.87	161.40	79.37	153.38	88.94	135.19	83.99	149.82	89.16	147.24
G 74.0	128.68	64.70	125.54	67.71	120.41	60.83	114.16	66.98	102.50	61.31	118.30	69.11	115.28
G 75.0	101.07	39.82	89.13	49.79	89.06	45.43	89.70	52.40	78.85	46.42	77.63	51.82	86.71
G 76.0	74.12	26.51	64.57	36.91	63.81	34.46	58.37	39.05	61.32	35.25	55.62	38.40	65.49
G 77.0	48.99	19.66	44.26	28.18	50.36	25.63	42.22	29.08	47.07	25.50	42.71	30.09	49.45
G 78.0	25.63	14.35	32.28	16.77	38.47	19.22	31.63	20.50	37.09	18.03	32.62	15.65	37.34
G 79.0	18.61	11.09	22.77	10.80	27.68	13.81	23.35	13.49	23.76	13.04	23.36	11.84	27.39
G 80.0	14.02	9.02	15.86	8.67	20.97	10.45	16.98	8.97	15.22	9.93	16.50	9.17	19.72
G 81.0	10.84	7.34	12.26	6.98	10.48	8.19	12.81	7.55	11.52	7.85	12.48	7.25	14.40
G 82.0	8.64	5.97	9.51	5.66	9.03	6.76	10.15	5.96	9.23	6.14	9.82	5.56	8.74
G 83.0	7.16	4.58	7.73	4.42	7.16	4.36	8.11	4.38	7.73	4.59	7.71	4.12	7.22
G 84.0	5.75	3.51	6.20	3.34	5.68	3.15	6.47	3.28	5.90	2.65	5.84	3.16	5.42
G 85.0	4.55	2.55	3.91	2.43	4.62	2.17	5.03	2.38	4.44	2.01	4.26	2.32	4.16
G 86.0	3.53	1.37	2.99	1.72	3.36	1.57	3.80	1.71	3.46	1.49	2.63	1.69	3.21
G 87.0	2.63	1.06	2.17	1.30	2.49	1.17	1.99	1.26	2.35	1.06	1.98	1.24	2.17
G 88.0	1.69	0.81	1.53	0.94	1.69	0.78	1.48	0.81	1.77	0.69	1.46	0.80	1.63
G 89.0	1.02	0.68	1.09	0.69	1.23	0.60	1.05	0.60	1.32	0.55	1.03	0.50	1.13
G 90.0	0.00	0.00	0.00	0.00	0.00	0.00	0.00	0.00	0.00	0.00	0.00	0.00	0.00
G 91.0	0.00	0.00	0.00	0.00	0.00	0.00	0.00	0.00	0.00	0.00	0.00	0.00	0.00
G 92.0	0.00	0.00	0.00	0.00	0.00	0.00	0.00	0.00	0.00	0.00	0.00	0.00	0.00
G 93.0	0.00	0.00	0.00	0.00	0.00	0.00	0.00	0.00	0.00	0.00	0.00	0.00	0.00
G 94.0	0.00	0.00	0.00	0.00	0.00	0.00	0.00	0.00	0.00	0.00	0.00	0.00	0.00
G 95.0	0.00	0.00	0.00	0.00	0.00	0.00	0.00	0.00	0.00	0.00	0.00	0.00	0.00
G 96.0	0.00	0.00	0.00	0.00	0.00	0.00	0.00	0.00	0.00	0.00	0.00	0.00	0.00
G 97.0	0.00	0.00	0.00	0.00	0.00	0.00	0.00	0.00	0.00	0.00	0.00	0.00	0.00
G 98.0	0.00	0.00	0.00	0.00	0.00	0.00	0.00	0.00	0.00	0.00	0.00	0.00	0.00
G 99.0	0.00	0.00	0.00	0.00	0.00	0.00	0.00	0.00	0.00	0.00	0.00	0.00	0.00
G100.0	0.00	0.00	0.00	0.00	0.00	0.00	0.00	0.00	0.00	0.00	0.00	0.00	0.00
G101.0	0.00	0.00	0.00	0.00	0.00	0.00	0.00	0.00	0.00	0.00	0.00	0.00	0.00
G102.0	0.00	0.00	0.00	0.00	0.00	0.00	0.00	0.00	0.00	0.00	0.00	0.00	0.00
G103.0	0.00	0.00	0.00	0.00	0.00	0.00	0.00	0.00	0.00	0.00	0.00	0.00	0.00
G104.0	0.00	0.00	0.00	0.00	0.00	0.00	0.00	0.00	0.00	0.00	0.00	0.00	0.00
G105.0	0.00	0.00	0.00	0.00	0.00	0.00	0.00	0.00	0.00	0.00	0.00	0.00	0.00
G106.0	0.00	0.00	0.00	0.00	0.00	0.00	0.00	0.00	0.00	0.00	0.00	0.00	0.00
G107.0	0.00	0.00	0.00	0.00	0.00	0.00	0.00	0.00	0.00	0.00	0.00	0.00	0.00
G108.0	0.00	0.00	0.00	0.00	0.00	0.00	0.00	0.00	0.00	0.00	0.00	0.00	0.00
G109.0	0.00	0.00	0.00	0.00	0.00	0.00	0.00	0.00	0.00	0.00	0.00	0.00	0.00
G110.0	0.00	0.00	0.00	0.00	0.00	0.00	0.00	0.00	0.00	0.00	0.00	0.00	0.00
G111.0	0.00	0.00	0.00	0.00	0.00	0.00	0.00	0.00	0.00	0.00	0.00	0.00	0.00
G112.0	0.00	0.00	0.00	0.00	0.00	0.00	0.00	0.00	0.00	0.00	0.00	0.00	0.00
G113.0	0.00	0.00	0.00	0.00	0.00	0.00	0.00	0.00	0.00	0.00	0.00	0.00	0.00
G114.0	0.00	0.00	0.00	0.00	0.00	0.00	0.00	0.00	0.00	0.00	0.00	0.00	0.00
G115.0	0.00	0.00	0.00	0.00	0.00	0.00	0.00	0.00	0.00	0.00	0.00	0.00	0.00
G116.0	0.00	0.00	0.00	0.00	0.00	0.00	0.00	0.00	0.00	0.00	0.00	0.00	0.00
G117.0	0.00	0.00	0.00	0.00	0.00	0.00	0.00	0.00	0.00	0.00	0.00	0.00	0.00
G118.0	0.00	0.00	0.00	0.00	0.00	0.00	0.00	0.00	0.00	0.00	0.00	0.00	0.00
G119.0	0.00	0.00	0.00	0.00	0.00	0.00	0.00	0.00	0.00	0.00	0.00	0.00	0.00
G120.0	0.00	0.00	0.00	0.00	0.00	0.00	0.00	0.00	0.00	0.00	0.00	0.00	0.00
G121.0	0.00	0.00	0.00	0.00	0.00	0.00	0.00	0.00	0.00	0.00	0.00	0.00	0.00
G122.0	0.00	0.00	0.00	0.00	0.00	0.00	0.00	0.00	0.00	0.00	0.00	0.00	0.00
G123.0	0.00	0.00	0.00	0.00	0.00	0.00	0.00	0.00	0.00	0.00	0.00	0.00	0.00
G124.0	0.00	0.00	0.00	0.00	0.00	0.00	0.00	0.00	0.00	0.00	0.00	0.00	0.00
G125.0	0.00	0.00	0.00	0.00	0.00	0.00	0.00	0.00	0.00	0.00	0.00	0.00	0.00
G126.0	0.00	0.00	0.00	0.00	0.00	0.00	0.00	0.00	0.00	0.00	0.00	0.00	0.00
G127.0	0.00	0.00	0.00	0.00	0.00	0.00	0.00	0.00	0.00	0.00	0.00	0.00	0.00
G128.0	0.00	0.00	0.00	0.00	0.00	0.00	0.00	0.00	0.00	0.00	0.00	0.00	0.00
G129.0	0.00	0.00	0.00	0.00	0.00	0.00	0.00	0.00	0.00	0.00	0.00	0.00	0.00
G130.0	0.00	0.00	0.00	0.00	0.00	0.00	0.00	0.00	0.00	0.00	0.00	0.00	0.00
G131.0	0.00	0.00	0.00	0.00	0.00	0.00	0.00	0.00	0.00	0.00	0.00	0.00	0.00
G132.0	0.00	0.00	0.00	0.00	0.00	0.00	0.00	0.00	0.00	0.00	0.00	0.00	0.00
G133.0	0.00	0.00	0.00	0.00	0.00	0.00	0.00	0.00	0.00	0.00	0.00	0.00	0.00
G134.0	0.00	0.00	0.00	0.00	0.00	0.00	0.00	0.00	0.00	0.00	0.00	0.00	0.00
G135.0	0.00	0.00	0.00	0.00	0.00	0.00	0.00	0.00	0.00	0.00	0.00	0.00	0.00
G136.0	0.00	0.00	0.00	0.00	0.00	0.00	0.00	0.00	0.00	0.00	0.00	0.00	0.00
G137.0	0.00	0.00	0.00	0.00	0.00	0.00	0.00	0.00	0.00	0.00	0.00	0.00	0.00
G138.0	0.00	0.00	0.00	0.00	0.00	0.00	0.00	0.00	0.00	0.00	0.00	0.00	0.00
G139.0	0.00	0.00	0.00	0.00	0.00	0.00	0.00	0.00	0.00	0.00	0.00	0.00	0.00
G140.0	0.00	0.00	0.00	0.00	0.00	0.00	0.00	0.00	0.00	0.00	0.00	0.00	0.00
G141.0	0.00	0.00	0.00	0.00	0.00	0.00	0.00	0.00	0.00	0.00	0.00	0.00	0.00
G142.0	0.00	0.00	0.00	0.00	0.00	0.00	0.00	0.00	0.00	0.00	0.00	0.00	0.00
G143.0	0.00	0.00	0.00	0.00	0.00	0.00	0.00	0.00	0.00	0.00	0.00	0.00	0.00
G144.0	0.00	0.00	0.00	0.00	0.00	0.00	0.00	0.00	0.00	0.00	0.00	0.00	0.00
G145.0	0.00	0.00	0.00	0.00	0.00	0.00	0.00	0.00	0.00	0.00	0.00	0.00	0.00

<b>Apparecchio</b>	<b>Rilievo</b>	<b>Lampada</b>
Codice 01SC2D0090CHM3	Codice GLD0895	Codice 30 LED 3000K TP ROTO
Nome SEVEN-CIRCLE 30led 700mA ROT3K	Nome ROTO	Numero 1
Archivio CIRCLE-SEVEN rotosimmetrica	Data 15-01-2014	Posizione C04+C05

Rendimento	100.00%	Sistema Coordinate	CG Strade	Flusso Totale	5010.00 lm
Valore Massimo	311.73 cd/klm	Posizione	C=0.00 G=69.00	Asimmetrico	

	Tabella Intensità Luminose - cd/klm							Tabella 10/18					
	C 105.00	C 110.00	C 115.00	C 120.00	C 125.00	C 130.00	C 135.00	C 140.00	C 145.00	C 150.00	C 155.00	C 160.00	C 165.00
G 73.0	77.55	184.23	88.81	187.29	82.61	180.02	101.97	177.33	92.84	150.59	76.69	142.21	72.00
G 74.0	59.13	139.59	65.91	149.22	59.51	145.55	72.46	118.11	65.25	117.85	45.01	104.48	50.52
G 75.0	44.11	103.93	47.60	103.58	44.64	106.46	50.52	90.47	48.50	93.67	35.54	71.46	38.00
G 76.0	34.39	76.63	30.40	76.81	33.03	74.60	33.90	63.97	32.00	52.69	26.24	48.66	27.90
G 77.0	25.36	53.88	23.34	57.22	24.69	50.60	25.02	42.36	18.55	34.96	18.90	34.94	20.60
G 78.0	18.51	31.85	16.92	34.08	17.61	36.72	17.46	30.20	13.90	26.58	13.33	25.90	14.70
G 79.0	13.52	24.89	12.55	23.90	13.03	26.43	13.16	20.97	10.52	18.91	10.02	19.00	10.62
G 80.0	10.34	17.66	9.85	16.81	9.81	18.72	8.81	15.63	8.33	14.02	7.96	11.07	7.16
G 81.0	8.15	12.77	7.84	12.81	7.72	12.33	6.85	12.17	6.77	10.48	6.35	8.34	5.96
G 82.0	5.36	9.80	6.13	9.44	6.29	8.51	5.53	9.45	5.56	8.36	5.02	6.47	4.77
G 83.0	4.18	7.75	4.77	7.29	4.82	6.86	4.20	7.68	4.44	6.54	4.07	5.31	3.74
G 84.0	3.16	6.38	3.55	6.01	2.74	5.53	3.14	5.70	3.39	5.44	2.79	4.18	2.87
G 85.0	2.21	4.86	2.59	4.56	2.11	4.12	2.30	3.78	2.59	4.30	1.96	3.21	2.07
G 86.0	1.57	3.58	1.66	3.49	1.51	3.17	1.64	3.01	1.84	3.40	1.52	2.50	1.60
G 87.0	1.14	2.64	0.93	2.46	1.10	2.31	1.16	2.15	1.38	2.11	1.17	1.89	1.23
G 88.0	0.79	1.58	0.67	1.81	0.75	1.73	0.85	1.54	0.85	1.51	0.94	1.52	1.01
G 89.0	0.58	0.94	0.56	0.92	0.60	1.20	0.69	1.06	0.73	1.16	0.84	1.15	0.90
G 90.0	0.00	0.00	0.00	0.00	0.00	0.00	0.00	0.00	0.00	0.00	0.00	0.00	0.00
G 91.0	0.00	0.00	0.00	0.00	0.00	0.00	0.00	0.00	0.00	0.00	0.00	0.00	0.00
G 92.0	0.00	0.00	0.00	0.00	0.00	0.00	0.00	0.00	0.00	0.00	0.00	0.00	0.00
G 93.0	0.00	0.00	0.00	0.00	0.00	0.00	0.00	0.00	0.00	0.00	0.00	0.00	0.00
G 94.0	0.00	0.00	0.00	0.00	0.00	0.00	0.00	0.00	0.00	0.00	0.00	0.00	0.00
G 95.0	0.00	0.00	0.00	0.00	0.00	0.00	0.00	0.00	0.00	0.00	0.00	0.00	0.00
G 96.0	0.00	0.00	0.00	0.00	0.00	0.00	0.00	0.00	0.00	0.00	0.00	0.00	0.00
G 97.0	0.00	0.00	0.00	0.00	0.00	0.00	0.00	0.00	0.00	0.00	0.00	0.00	0.00
G 98.0	0.00	0.00	0.00	0.00	0.00	0.00	0.00	0.00	0.00	0.00	0.00	0.00	0.00
G 99.0	0.00	0.00	0.00	0.00	0.00	0.00	0.00	0.00	0.00	0.00	0.00	0.00	0.00
G100.0	0.00	0.00	0.00	0.00	0.00	0.00	0.00	0.00	0.00	0.00	0.00	0.00	0.00
G101.0	0.00	0.00	0.00	0.00	0.00	0.00	0.00	0.00	0.00	0.00	0.00	0.00	0.00
G102.0	0.00	0.00	0.00	0.00	0.00	0.00	0.00	0.00	0.00	0.00	0.00	0.00	0.00
G103.0	0.00	0.00	0.00	0.00	0.00	0.00	0.00	0.00	0.00	0.00	0.00	0.00	0.00
G104.0	0.00	0.00	0.00	0.00	0.00	0.00	0.00	0.00	0.00	0.00	0.00	0.00	0.00
G105.0	0.00	0.00	0.00	0.00	0.00	0.00	0.00	0.00	0.00	0.00	0.00	0.00	0.00
G106.0	0.00	0.00	0.00	0.00	0.00	0.00	0.00	0.00	0.00	0.00	0.00	0.00	0.00
G107.0	0.00	0.00	0.00	0.00	0.00	0.00	0.00	0.00	0.00	0.00	0.00	0.00	0.00
G108.0	0.00	0.00	0.00	0.00	0.00	0.00	0.00	0.00	0.00	0.00	0.00	0.00	0.00
G109.0	0.00	0.00	0.00	0.00	0.00	0.00	0.00	0.00	0.00	0.00	0.00	0.00	0.00
G110.0	0.00	0.00	0.00	0.00	0.00	0.00	0.00	0.00	0.00	0.00	0.00	0.00	0.00
G111.0	0.00	0.00	0.00	0.00	0.00	0.00	0.00	0.00	0.00	0.00	0.00	0.00	0.00
G112.0	0.00	0.00	0.00	0.00	0.00	0.00	0.00	0.00	0.00	0.00	0.00	0.00	0.00
G113.0	0.00	0.00	0.00	0.00	0.00	0.00	0.00	0.00	0.00	0.00	0.00	0.00	0.00
G114.0	0.00	0.00	0.00	0.00	0.00	0.00	0.00	0.00	0.00	0.00	0.00	0.00	0.00
G115.0	0.00	0.00	0.00	0.00	0.00	0.00	0.00	0.00	0.00	0.00	0.00	0.00	0.00
G116.0	0.00	0.00	0.00	0.00	0.00	0.00	0.00	0.00	0.00	0.00	0.00	0.00	0.00
G117.0	0.00	0.00	0.00	0.00	0.00	0.00	0.00	0.00	0.00	0.00	0.00	0.00	0.00
G118.0	0.00	0.00	0.00	0.00	0.00	0.00	0.00	0.00	0.00	0.00	0.00	0.00	0.00
G119.0	0.00	0.00	0.00	0.00	0.00	0.00	0.00	0.00	0.00	0.00	0.00	0.00	0.00
G120.0	0.00	0.00	0.00	0.00	0.00	0.00	0.00	0.00	0.00	0.00	0.00	0.00	0.00
G121.0	0.00	0.00	0.00	0.00	0.00	0.00	0.00	0.00	0.00	0.00	0.00	0.00	0.00
G122.0	0.00	0.00	0.00	0.00	0.00	0.00	0.00	0.00	0.00	0.00	0.00	0.00	0.00
G123.0	0.00	0.00	0.00	0.00	0.00	0.00	0.00	0.00	0.00	0.00	0.00	0.00	0.00
G124.0	0.00	0.00	0.00	0.00	0.00	0.00	0.00	0.00	0.00	0.00	0.00	0.00	0.00
G125.0	0.00	0.00	0.00	0.00	0.00	0.00	0.00	0.00	0.00	0.00	0.00	0.00	0.00
G126.0	0.00	0.00	0.00	0.00	0.00	0.00	0.00	0.00	0.00	0.00	0.00	0.00	0.00
G127.0	0.00	0.00	0.00	0.00	0.00	0.00	0.00	0.00	0.00	0.00	0.00	0.00	0.00
G128.0	0.00	0.00	0.00	0.00	0.00	0.00	0.00	0.00	0.00	0.00	0.00	0.00	0.00
G129.0	0.00	0.00	0.00	0.00	0.00	0.00	0.00	0.00	0.00	0.00	0.00	0.00	0.00
G130.0	0.00	0.00	0.00	0.00	0.00	0.00	0.00	0.00	0.00	0.00	0.00	0.00	0.00
G131.0	0.00	0.00	0.00	0.00	0.00	0.00	0.00	0.00	0.00	0.00	0.00	0.00	0.00
G132.0	0.00	0.00	0.00	0.00	0.00	0.00	0.00	0.00	0.00	0.00	0.00	0.00	0.00
G133.0	0.00	0.00	0.00	0.00	0.00	0.00	0.00	0.00	0.00	0.00	0.00	0.00	0.00
G134.0	0.00	0.00	0.00	0.00	0.00	0.00	0.00	0.00	0.00	0.00	0.00	0.00	0.00
G135.0	0.00	0.00	0.00	0.00	0.00	0.00	0.00	0.00	0.00	0.00	0.00	0.00	0.00
G136.0	0.00	0.00	0.00	0.00	0.00	0.00	0.00	0.00	0.00	0.00	0.00	0.00	0.00
G137.0	0.00	0.00	0.00	0.00	0.00	0.00	0.00	0.00	0.00	0.00	0.00	0.00	0.00
G138.0	0.00	0.00	0.00	0.00	0.00	0.00	0.00	0.00	0.00	0.00	0.00	0.00	0.00
G139.0	0.00	0.00	0.00	0.00	0.00	0.00	0.00	0.00	0.00	0.00	0.00	0.00	0.00
G140.0	0.00	0.00	0.00	0.00	0.00	0.00	0.00	0.00	0.00	0.00	0.00	0.00	0.00
G141.0	0.00	0.00	0.00	0.00	0.00	0.00	0.00	0.00	0.00	0.00	0.00	0.00	0.00
G142.0	0.00	0.00	0.00	0.00	0.00	0.00	0.00	0.00	0.00	0.00	0.00	0.00	0.00
G143.0	0.00	0.00	0.00	0.00	0.00	0.00	0.00	0.00	0.00	0.00	0.00	0.00	0.00
G144.0	0.00	0.00	0.00	0.00	0.00	0.00	0.00	0.00	0.00	0.00	0.00	0.00	0.00
G145.0	0.00	0.00	0.00	0.00	0.00	0.00	0.00	0.00	0.00	0.00	0.00	0.00	0.00



<b>Apparecchio</b>		<b>Rilievo</b>		<b>Lampada</b>	
Codice	01SC2D0090CHM3	Codice	GLD0895	Codice	30 LED 3000K TP ROTO
Nome	SEVEN-CIRCLE 30led 700mA ROT3K	Nome	ROTO	Numero	1
Archivio	CIRCLE-SEVEN rotosimmetrica	Data	15-01-2014	Posizione	C04+C05

Rendimento	100.00%	Sistema Coordinate	CG Strade	Flusso Totale	5010.00 lm
Valore Massimo	311.73 cd/klm	Posizione	C=0.00 G=69.00	Asimmetrico	

Tabella Intensità Luminose - cd/klm													Tabella 11/18
	C 170.00	C 175.00	C 180.00	C 185.00	C 190.00	C 195.00	C 200.00	C 205.00	C 210.00	C 215.00	C 220.00	C 225.00	C 230.00
G 73.0	203.32	82.86	180.96	79.39	168.84	95.27	144.76	87.01	121.75	80.17	160.43	96.75	167.56
G 74.0	114.66	57.46	131.29	51.09	124.89	62.80	107.39	61.17	93.78	49.96	100.48	67.04	124.49
G 75.0	85.43	38.71	97.28	34.90	89.27	41.45	74.80	38.61	64.53	33.41	75.22	45.62	93.57
G 76.0	57.09	28.41	64.25	26.15	59.25	29.64	54.71	18.66	46.62	23.45	51.42	32.71	63.13
G 77.0	41.55	17.30	29.98	20.44	39.09	23.19	36.25	15.31	31.78	15.89	35.59	21.22	49.50
G 78.0	29.76	13.47	24.35	15.05	23.36	12.89	27.65	10.96	22.51	11.94	23.90	11.91	33.88
G 79.0	21.82	10.24	17.51	11.70	18.19	10.65	20.13	8.45	15.89	8.49	17.52	9.25	23.08
G 80.0	16.11	8.35	13.10	8.30	13.27	8.63	15.28	6.56	11.99	6.84	12.45	7.19	16.21
G 81.0	11.97	6.82	9.96	6.15	10.72	6.97	9.06	5.32	8.82	5.38	9.28	5.76	10.46
G 82.0	9.59	5.50	8.04	5.04	8.81	5.90	7.45	4.29	7.04	4.29	7.19	4.65	6.97
G 83.0	7.84	4.24	6.35	3.79	7.14	4.56	6.06	3.38	4.80	3.45	5.73	3.52	5.80
G 84.0	6.35	3.21	5.13	2.85	5.74	3.53	4.82	2.71	3.67	2.15	4.72	2.76	4.52
G 85.0	4.01	2.40	3.67	2.10	4.62	2.57	3.71	2.00	2.85	1.69	3.51	1.96	3.58
G 86.0	3.16	1.88	2.70	1.56	3.38	1.86	2.94	1.58	2.26	1.25	2.22	1.44	2.75
G 87.0	2.29	1.41	1.97	1.16	2.60	1.37	2.08	0.99	1.68	0.98	1.69	1.07	1.94
G 88.0	1.70	0.94	1.21	0.94	1.92	1.06	1.63	0.88	1.33	0.83	1.24	0.87	1.36
G 89.0	1.27	0.84	0.70	0.83	1.32	0.88	1.24	0.80	1.03	0.75	0.97	0.70	1.04
G 90.0	0.00	0.00	0.00	0.00	0.00	0.00	0.00	0.00	0.00	0.00	0.00	0.00	0.00
G 91.0	0.00	0.00	0.00	0.00	0.00	0.00	0.00	0.00	0.00	0.00	0.00	0.00	0.00
G 92.0	0.00	0.00	0.00	0.00	0.00	0.00	0.00	0.00	0.00	0.00	0.00	0.00	0.00
G 93.0	0.00	0.00	0.00	0.00	0.00	0.00	0.00	0.00	0.00	0.00	0.00	0.00	0.00
G 94.0	0.00	0.00	0.00	0.00	0.00	0.00	0.00	0.00	0.00	0.00	0.00	0.00	0.00
G 95.0	0.00	0.00	0.00	0.00	0.00	0.00	0.00	0.00	0.00	0.00	0.00	0.00	0.00
G 96.0	0.00	0.00	0.00	0.00	0.00	0.00	0.00	0.00	0.00	0.00	0.00	0.00	0.00
G 97.0	0.00	0.00	0.00	0.00	0.00	0.00	0.00	0.00	0.00	0.00	0.00	0.00	0.00
G 98.0	0.00	0.00	0.00	0.00	0.00	0.00	0.00	0.00	0.00	0.00	0.00	0.00	0.00
G 99.0	0.00	0.00	0.00	0.00	0.00	0.00	0.00	0.00	0.00	0.00	0.00	0.00	0.00
G100.0	0.00	0.00	0.00	0.00	0.00	0.00	0.00	0.00	0.00	0.00	0.00	0.00	0.00
G101.0	0.00	0.00	0.00	0.00	0.00	0.00	0.00	0.00	0.00	0.00	0.00	0.00	0.00
G102.0	0.00	0.00	0.00	0.00	0.00	0.00	0.00	0.00	0.00	0.00	0.00	0.00	0.00
G103.0	0.00	0.00	0.00	0.00	0.00	0.00	0.00	0.00	0.00	0.00	0.00	0.00	0.00
G104.0	0.00	0.00	0.00	0.00	0.00	0.00	0.00	0.00	0.00	0.00	0.00	0.00	0.00
G105.0	0.00	0.00	0.00	0.00	0.00	0.00	0.00	0.00	0.00	0.00	0.00	0.00	0.00
G106.0	0.00	0.00	0.00	0.00	0.00	0.00	0.00	0.00	0.00	0.00	0.00	0.00	0.00
G107.0	0.00	0.00	0.00	0.00	0.00	0.00	0.00	0.00	0.00	0.00	0.00	0.00	0.00
G108.0	0.00	0.00	0.00	0.00	0.00	0.00	0.00	0.00	0.00	0.00	0.00	0.00	0.00
G109.0	0.00	0.00	0.00	0.00	0.00	0.00	0.00	0.00	0.00	0.00	0.00	0.00	0.00
G110.0	0.00	0.00	0.00	0.00	0.00	0.00	0.00	0.00	0.00	0.00	0.00	0.00	0.00
G111.0	0.00	0.00	0.00	0.00	0.00	0.00	0.00	0.00	0.00	0.00	0.00	0.00	0.00
G112.0	0.00	0.00	0.00	0.00	0.00	0.00	0.00	0.00	0.00	0.00	0.00	0.00	0.00
G113.0	0.00	0.00	0.00	0.00	0.00	0.00	0.00	0.00	0.00	0.00	0.00	0.00	0.00
G114.0	0.00	0.00	0.00	0.00	0.00	0.00	0.00	0.00	0.00	0.00	0.00	0.00	0.00
G115.0	0.00	0.00	0.00	0.00	0.00	0.00	0.00	0.00	0.00	0.00	0.00	0.00	0.00
G116.0	0.00	0.00	0.00	0.00	0.00	0.00	0.00	0.00	0.00	0.00	0.00	0.00	0.00
G117.0	0.00	0.00	0.00	0.00	0.00	0.00	0.00	0.00	0.00	0.00	0.00	0.00	0.00
G118.0	0.00	0.00	0.00	0.00	0.00	0.00	0.00	0.00	0.00	0.00	0.00	0.00	0.00
G119.0	0.00	0.00	0.00	0.00	0.00	0.00	0.00	0.00	0.00	0.00	0.00	0.00	0.00
G120.0	0.00	0.00	0.00	0.00	0.00	0.00	0.00	0.00	0.00	0.00	0.00	0.00	0.00
G121.0	0.00	0.00	0.00	0.00	0.00	0.00	0.00	0.00	0.00	0.00	0.00	0.00	0.00
G122.0	0.00	0.00	0.00	0.00	0.00	0.00	0.00	0.00	0.00	0.00	0.00	0.00	0.00
G123.0	0.00	0.00	0.00	0.00	0.00	0.00	0.00	0.00	0.00	0.00	0.00	0.00	0.00
G124.0	0.00	0.00	0.00	0.00	0.00	0.00	0.00	0.00	0.00	0.00	0.00	0.00	0.00
G125.0	0.00	0.00	0.00	0.00	0.00	0.00	0.00	0.00	0.00	0.00	0.00	0.00	0.00
G126.0	0.00	0.00	0.00	0.00	0.00	0.00	0.00	0.00	0.00	0.00	0.00	0.00	0.00
G127.0	0.00	0.00	0.00	0.00	0.00	0.00	0.00	0.00	0.00	0.00	0.00	0.00	0.00
G128.0	0.00	0.00	0.00	0.00	0.00	0.00	0.00	0.00	0.00	0.00	0.00	0.00	0.00
G129.0	0.00	0.00	0.00	0.00	0.00	0.00	0.00	0.00	0.00	0.00	0.00	0.00	0.00
G130.0	0.00	0.00	0.00	0.00	0.00	0.00	0.00	0.00	0.00	0.00	0.00	0.00	0.00
G131.0	0.00	0.00	0.00	0.00	0.00	0.00	0.00	0.00	0.00	0.00	0.00	0.00	0.00
G132.0	0.00	0.00	0.00	0.00	0.00	0.00	0.00	0.00	0.00	0.00	0.00	0.00	0.00
G133.0	0.00	0.00	0.00	0.00	0.00	0.00	0.00	0.00	0.00	0.00	0.00	0.00	0.00
G134.0	0.00	0.00	0.00	0.00	0.00	0.00	0.00	0.00	0.00	0.00	0.00	0.00	0.00
G135.0	0.00	0.00	0.00	0.00	0.00	0.00	0.00	0.00	0.00	0.00	0.00	0.00	0.00
G136.0	0.00	0.00	0.00	0.00	0.00	0.00	0.00	0.00	0.00	0.00	0.00	0.00	0.00
G137.0	0.00	0.00	0.00	0.00	0.00	0.00	0.00	0.00	0.00	0.00	0.00	0.00	0.00
G138.0	0.00	0.00	0.00	0.00	0.00	0.00	0.00	0.00	0.00	0.00	0.00	0.00	0.00
G139.0	0.00	0.00	0.00	0.00	0.00	0.00	0.00	0.00	0.00	0.00	0.00	0.00	0.00
G140.0	0.00	0.00	0.00	0.00	0.00	0.00	0.00	0.00	0.00	0.00	0.00	0.00	0.00
G141.0	0.00	0.00	0.00	0.00	0.00	0.00	0.00	0.00	0.00	0.00	0.00	0.00	0.00
G142.0	0.00	0.00	0.00	0.00	0.00	0.00	0.00	0.00	0.00	0.00	0.00	0.00	0.00
G143.0	0.00	0.00	0.00	0.00	0.00	0.00	0.00	0.00	0.00	0.00	0.00	0.00	0.00
G144.0	0.00	0.00	0.00	0.00	0.00	0.00	0.00	0.00	0.00	0.00	0.00	0.00	0.00
G145.0	0.00	0.00	0.00	0.00	0.00	0.00	0.00	0.00	0.00	0.00	0.00	0.00	0.00

<b>Apparecchio</b>		<b>Rilievo</b>		<b>Lampada</b>	
Codice	01SC2D0090CHM3	Codice	GLD0895	Codice	30 LED 3000K TP ROTO
Nome	SEVEN-CIRCLE 30led 700mA ROT3K	Nome	ROTO	Numero	1
Archivio	CIRCLE-SEVEN rotosimmetrica	Data	15-01-2014	Posizione	C04+C05

Rendimento	100.00%	Sistema Coordinate	CG Strade	Flusso Totale	5010.00 lm
Valore Massimo	311.73 cd/klm	Posizione	C=0.00 G=69.00	Asimmetrico	

**Tabella Intensità Luminose - cd/klm      Tabella 12/18**

	C 235.00	C 240.00	C 245.00	C 250.00	C 255.00	C 260.00	C 265.00
G 73.0	80.50	177.49	82.48	156.12	93.40	123.67	82.41
G 74.0	57.45	131.35	60.52	118.09	67.42	93.51	59.61
G 75.0	40.98	104.39	45.74	91.90	37.85	70.70	42.86
G 76.0	30.94	68.34	33.36	66.18	28.87	51.51	30.80
G 77.0	22.01	40.07	25.24	50.06	20.51	38.79	22.59
G 78.0	15.79	29.69	15.44	27.74	15.03	27.95	16.46
G 79.0	10.99	20.79	9.90	20.01	10.99	20.55	11.37
G 80.0	8.33	14.34	7.71	14.55	8.38	15.08	8.49
G 81.0	6.47	10.33	6.28	10.73	6.96	10.85	6.66
G 82.0	4.26	8.10	4.90	8.29	5.69	8.45	4.35
G 83.0	3.34	6.27	3.62	6.77	4.06	7.05	3.43
G 84.0	2.52	4.93	2.63	5.28	3.08	5.25	2.44
G 85.0	1.79	3.61	1.87	3.92	1.85	3.14	1.69
G 86.0	1.31	2.73	1.37	2.86	1.26	2.44	1.32
G 87.0	1.04	1.99	1.09	2.00	0.99	1.75	1.04
G 88.0	0.80	1.24	0.84	1.48	0.70	1.35	0.74
G 89.0	0.66	0.92	0.65	0.91	0.57	1.07	0.57
G 90.0	0.00	0.00	0.00	0.00	0.00	0.00	0.00
G 91.0	0.00	0.00	0.00	0.00	0.00	0.00	0.00
G 92.0	0.00	0.00	0.00	0.00	0.00	0.00	0.00
G 93.0	0.00	0.00	0.00	0.00	0.00	0.00	0.00
G 94.0	0.00	0.00	0.00	0.00	0.00	0.00	0.00
G 95.0	0.00	0.00	0.00	0.00	0.00	0.00	0.00
G 96.0	0.00	0.00	0.00	0.00	0.00	0.00	0.00
G 97.0	0.00	0.00	0.00	0.00	0.00	0.00	0.00
G 98.0	0.00	0.00	0.00	0.00	0.00	0.00	0.00
G 99.0	0.00	0.00	0.00	0.00	0.00	0.00	0.00
G100.0	0.00	0.00	0.00	0.00	0.00	0.00	0.00
G101.0	0.00	0.00	0.00	0.00	0.00	0.00	0.00
G102.0	0.00	0.00	0.00	0.00	0.00	0.00	0.00
G103.0	0.00	0.00	0.00	0.00	0.00	0.00	0.00
G104.0	0.00	0.00	0.00	0.00	0.00	0.00	0.00
G105.0	0.00	0.00	0.00	0.00	0.00	0.00	0.00
G106.0	0.00	0.00	0.00	0.00	0.00	0.00	0.00
G107.0	0.00	0.00	0.00	0.00	0.00	0.00	0.00
G108.0	0.00	0.00	0.00	0.00	0.00	0.00	0.00
G109.0	0.00	0.00	0.00	0.00	0.00	0.00	0.00
G110.0	0.00	0.00	0.00	0.00	0.00	0.00	0.00
G111.0	0.00	0.00	0.00	0.00	0.00	0.00	0.00
G112.0	0.00	0.00	0.00	0.00	0.00	0.00	0.00
G113.0	0.00	0.00	0.00	0.00	0.00	0.00	0.00
G114.0	0.00	0.00	0.00	0.00	0.00	0.00	0.00
G115.0	0.00	0.00	0.00	0.00	0.00	0.00	0.00
G116.0	0.00	0.00	0.00	0.00	0.00	0.00	0.00
G117.0	0.00	0.00	0.00	0.00	0.00	0.00	0.00
G118.0	0.00	0.00	0.00	0.00	0.00	0.00	0.00
G119.0	0.00	0.00	0.00	0.00	0.00	0.00	0.00
G120.0	0.00	0.00	0.00	0.00	0.00	0.00	0.00
G121.0	0.00	0.00	0.00	0.00	0.00	0.00	0.00
G122.0	0.00	0.00	0.00	0.00	0.00	0.00	0.00
G123.0	0.00	0.00	0.00	0.00	0.00	0.00	0.00
G124.0	0.00	0.00	0.00	0.00	0.00	0.00	0.00
G125.0	0.00	0.00	0.00	0.00	0.00	0.00	0.00
G126.0	0.00	0.00	0.00	0.00	0.00	0.00	0.00
G127.0	0.00	0.00	0.00	0.00	0.00	0.00	0.00
G128.0	0.00	0.00	0.00	0.00	0.00	0.00	0.00
G129.0	0.00	0.00	0.00	0.00	0.00	0.00	0.00
G130.0	0.00	0.00	0.00	0.00	0.00	0.00	0.00
G131.0	0.00	0.00	0.00	0.00	0.00	0.00	0.00
G132.0	0.00	0.00	0.00	0.00	0.00	0.00	0.00
G133.0	0.00	0.00	0.00	0.00	0.00	0.00	0.00
G134.0	0.00	0.00	0.00	0.00	0.00	0.00	0.00
G135.0	0.00	0.00	0.00	0.00	0.00	0.00	0.00
G136.0	0.00	0.00	0.00	0.00	0.00	0.00	0.00
G137.0	0.00	0.00	0.00	0.00	0.00	0.00	0.00
G138.0	0.00	0.00	0.00	0.00	0.00	0.00	0.00
G139.0	0.00	0.00	0.00	0.00	0.00	0.00	0.00
G140.0	0.00	0.00	0.00	0.00	0.00	0.00	0.00
G141.0	0.00	0.00	0.00	0.00	0.00	0.00	0.00
G142.0	0.00	0.00	0.00	0.00	0.00	0.00	0.00
G143.0	0.00	0.00	0.00	0.00	0.00	0.00	0.00
G144.0	0.00	0.00	0.00	0.00	0.00	0.00	0.00
G145.0	0.00	0.00	0.00	0.00	0.00	0.00	0.00

<b>Apparecchio</b>		<b>Rilievo</b>		<b>Lampada</b>	
Codice	01SC2D0090CHM3	Codice	GLD0895	Codice	30 LED 3000K TP ROTO
Nome	SEVEN-CIRCLE 30led 700mA ROT3K	Nome	ROTO	Numero	1
Archivio	CIRCLE-SEVEN rotosimmetrica	Data	15-01-2014	Posizione	C04+C05

Rendimento	100.00%	Sistema Coordinate	CG Strade	Flusso Totale	5010.00 lm
Valore Massimo	311.73 cd/klm	Posizione	C=0.00 G=69.00	Asimmetrico	

**Tabella Intensità Luminose - cd/klm      Tabella 13/18**

	C 270.00	C 275.00	C 280.00	C 285.00	C 290.00	C 295.00	C 300.00	C 305.00	C 310.00	C 315.00	C 320.00	C 325.00	C 330.00
G146.0	0.00	0.00	0.00	0.00	0.00	0.00	0.00	0.00	0.00	0.00	0.00	0.00	0.00
G147.0	0.00	0.00	0.00	0.00	0.00	0.00	0.00	0.00	0.00	0.00	0.00	0.00	0.00
G148.0	0.00	0.00	0.00	0.00	0.00	0.00	0.00	0.00	0.00	0.00	0.00	0.00	0.00
G149.0	0.00	0.00	0.00	0.00	0.00	0.00	0.00	0.00	0.00	0.00	0.00	0.00	0.00
G150.0	0.00	0.00	0.00	0.00	0.00	0.00	0.00	0.00	0.00	0.00	0.00	0.00	0.00
G151.0	0.00	0.00	0.00	0.00	0.00	0.00	0.00	0.00	0.00	0.00	0.00	0.00	0.00
G152.0	0.00	0.00	0.00	0.00	0.00	0.00	0.00	0.00	0.00	0.00	0.00	0.00	0.00
G153.0	0.00	0.00	0.00	0.00	0.00	0.00	0.00	0.00	0.00	0.00	0.00	0.00	0.00
G154.0	0.00	0.00	0.00	0.00	0.00	0.00	0.00	0.00	0.00	0.00	0.00	0.00	0.00
G155.0	0.00	0.00	0.00	0.00	0.00	0.00	0.00	0.00	0.00	0.00	0.00	0.00	0.00
G156.0	0.00	0.00	0.00	0.00	0.00	0.00	0.00	0.00	0.00	0.00	0.00	0.00	0.00
G157.0	0.00	0.00	0.00	0.00	0.00	0.00	0.00	0.00	0.00	0.00	0.00	0.00	0.00
G158.0	0.00	0.00	0.00	0.00	0.00	0.00	0.00	0.00	0.00	0.00	0.00	0.00	0.00
G159.0	0.00	0.00	0.00	0.00	0.00	0.00	0.00	0.00	0.00	0.00	0.00	0.00	0.00
G160.0	0.00	0.00	0.00	0.00	0.00	0.00	0.00	0.00	0.00	0.00	0.00	0.00	0.00
G161.0	0.00	0.00	0.00	0.00	0.00	0.00	0.00	0.00	0.00	0.00	0.00	0.00	0.00
G162.0	0.00	0.00	0.00	0.00	0.00	0.00	0.00	0.00	0.00	0.00	0.00	0.00	0.00
G163.0	0.00	0.00	0.00	0.00	0.00	0.00	0.00	0.00	0.00	0.00	0.00	0.00	0.00
G164.0	0.00	0.00	0.00	0.00	0.00	0.00	0.00	0.00	0.00	0.00	0.00	0.00	0.00
G165.0	0.00	0.00	0.00	0.00	0.00	0.00	0.00	0.00	0.00	0.00	0.00	0.00	0.00
G166.0	0.00	0.00	0.00	0.00	0.00	0.00	0.00	0.00	0.00	0.00	0.00	0.00	0.00
G167.0	0.00	0.00	0.00	0.00	0.00	0.00	0.00	0.00	0.00	0.00	0.00	0.00	0.00
G168.0	0.00	0.00	0.00	0.00	0.00	0.00	0.00	0.00	0.00	0.00	0.00	0.00	0.00
G169.0	0.00	0.00	0.00	0.00	0.00	0.00	0.00	0.00	0.00	0.00	0.00	0.00	0.00
G170.0	0.00	0.00	0.00	0.00	0.00	0.00	0.00	0.00	0.00	0.00	0.00	0.00	0.00
G171.0	0.00	0.00	0.00	0.00	0.00	0.00	0.00	0.00	0.00	0.00	0.00	0.00	0.00
G172.0	0.00	0.00	0.00	0.00	0.00	0.00	0.00	0.00	0.00	0.00	0.00	0.00	0.00
G173.0	0.00	0.00	0.00	0.00	0.00	0.00	0.00	0.00	0.00	0.00	0.00	0.00	0.00
G174.0	0.00	0.00	0.00	0.00	0.00	0.00	0.00	0.00	0.00	0.00	0.00	0.00	0.00
G175.0	0.00	0.00	0.00	0.00	0.00	0.00	0.00	0.00	0.00	0.00	0.00	0.00	0.00
G176.0	0.00	0.00	0.00	0.00	0.00	0.00	0.00	0.00	0.00	0.00	0.00	0.00	0.00
G177.0	0.00	0.00	0.00	0.00	0.00	0.00	0.00	0.00	0.00	0.00	0.00	0.00	0.00
G178.0	0.00	0.00	0.00	0.00	0.00	0.00	0.00	0.00	0.00	0.00	0.00	0.00	0.00
G179.0	0.00	0.00	0.00	0.00	0.00	0.00	0.00	0.00	0.00	0.00	0.00	0.00	0.00
G180.0	0.00	0.00	0.00	0.00	0.00	0.00	0.00	0.00	0.00	0.00	0.00	0.00	0.00

<b>Apparecchio</b>		<b>Rilievo</b>		<b>Lampada</b>	
Codice	01SC2D0090CHM3	Codice	GLD0895	Codice	30 LED 3000K TP ROTO
Nome	SEVEN-CIRCLE 30led 700mA ROT3K	Nome	ROTO	Numero	1
Archivio	CIRCLE-SEVEN rotosimmetrica	Data	15-01-2014	Posizione	C04+C05

Rendimento	100.00%	Sistema Coordinate	CG Strade	Flusso Totale	5010.00 lm
Valore Massimo	311.73 cd/klm	Posizione	C=0.00 G=69.00	Asimmetrico	

	Tabella Intensità Luminose - cd/klm					Tabella 14/18							
	C 335.00	C 340.00	C 345.00	C 350.00	C 355.00	C 0.00	C 5.00	C 10.00	C 15.00	C 20.00	C 25.00	C 30.00	C 35.00
G146.0	0.00	0.00	0.00	0.00	0.00	0.00	0.00	0.00	0.00	0.00	0.00	0.00	0.00
G147.0	0.00	0.00	0.00	0.00	0.00	0.00	0.00	0.00	0.00	0.00	0.00	0.00	0.00
G148.0	0.00	0.00	0.00	0.00	0.00	0.00	0.00	0.00	0.00	0.00	0.00	0.00	0.00
G149.0	0.00	0.00	0.00	0.00	0.00	0.00	0.00	0.00	0.00	0.00	0.00	0.00	0.00
G150.0	0.00	0.00	0.00	0.00	0.00	0.00	0.00	0.00	0.00	0.00	0.00	0.00	0.00
G151.0	0.00	0.00	0.00	0.00	0.00	0.00	0.00	0.00	0.00	0.00	0.00	0.00	0.00
G152.0	0.00	0.00	0.00	0.00	0.00	0.00	0.00	0.00	0.00	0.00	0.00	0.00	0.00
G153.0	0.00	0.00	0.00	0.00	0.00	0.00	0.00	0.00	0.00	0.00	0.00	0.00	0.00
G154.0	0.00	0.00	0.00	0.00	0.00	0.00	0.00	0.00	0.00	0.00	0.00	0.00	0.00
G155.0	0.00	0.00	0.00	0.00	0.00	0.00	0.00	0.00	0.00	0.00	0.00	0.00	0.00
G156.0	0.00	0.00	0.00	0.00	0.00	0.00	0.00	0.00	0.00	0.00	0.00	0.00	0.00
G157.0	0.00	0.00	0.00	0.00	0.00	0.00	0.00	0.00	0.00	0.00	0.00	0.00	0.00
G158.0	0.00	0.00	0.00	0.00	0.00	0.00	0.00	0.00	0.00	0.00	0.00	0.00	0.00
G159.0	0.00	0.00	0.00	0.00	0.00	0.00	0.00	0.00	0.00	0.00	0.00	0.00	0.00
G160.0	0.00	0.00	0.00	0.00	0.00	0.00	0.00	0.00	0.00	0.00	0.00	0.00	0.00
G161.0	0.00	0.00	0.00	0.00	0.00	0.00	0.00	0.00	0.00	0.00	0.00	0.00	0.00
G162.0	0.00	0.00	0.00	0.00	0.00	0.00	0.00	0.00	0.00	0.00	0.00	0.00	0.00
G163.0	0.00	0.00	0.00	0.00	0.00	0.00	0.00	0.00	0.00	0.00	0.00	0.00	0.00
G164.0	0.00	0.00	0.00	0.00	0.00	0.00	0.00	0.00	0.00	0.00	0.00	0.00	0.00
G165.0	0.00	0.00	0.00	0.00	0.00	0.00	0.00	0.00	0.00	0.00	0.00	0.00	0.00
G166.0	0.00	0.00	0.00	0.00	0.00	0.00	0.00	0.00	0.00	0.00	0.00	0.00	0.00
G167.0	0.00	0.00	0.00	0.00	0.00	0.00	0.00	0.00	0.00	0.00	0.00	0.00	0.00
G168.0	0.00	0.00	0.00	0.00	0.00	0.00	0.00	0.00	0.00	0.00	0.00	0.00	0.00
G169.0	0.00	0.00	0.00	0.00	0.00	0.00	0.00	0.00	0.00	0.00	0.00	0.00	0.00
G170.0	0.00	0.00	0.00	0.00	0.00	0.00	0.00	0.00	0.00	0.00	0.00	0.00	0.00
G171.0	0.00	0.00	0.00	0.00	0.00	0.00	0.00	0.00	0.00	0.00	0.00	0.00	0.00
G172.0	0.00	0.00	0.00	0.00	0.00	0.00	0.00	0.00	0.00	0.00	0.00	0.00	0.00
G173.0	0.00	0.00	0.00	0.00	0.00	0.00	0.00	0.00	0.00	0.00	0.00	0.00	0.00
G174.0	0.00	0.00	0.00	0.00	0.00	0.00	0.00	0.00	0.00	0.00	0.00	0.00	0.00
G175.0	0.00	0.00	0.00	0.00	0.00	0.00	0.00	0.00	0.00	0.00	0.00	0.00	0.00
G176.0	0.00	0.00	0.00	0.00	0.00	0.00	0.00	0.00	0.00	0.00	0.00	0.00	0.00
G177.0	0.00	0.00	0.00	0.00	0.00	0.00	0.00	0.00	0.00	0.00	0.00	0.00	0.00
G178.0	0.00	0.00	0.00	0.00	0.00	0.00	0.00	0.00	0.00	0.00	0.00	0.00	0.00
G179.0	0.00	0.00	0.00	0.00	0.00	0.00	0.00	0.00	0.00	0.00	0.00	0.00	0.00
G180.0	0.00	0.00	0.00	0.00	0.00	0.00	0.00	0.00	0.00	0.00	0.00	0.00	0.00

<b>Apparecchio</b>	<b>Rilievo</b>	<b>Lampada</b>
Codice 01SC2D0090CHM3	Codice GLD0895	Codice 30 LED 3000K TP ROTO
Nome SEVEN-CIRCLE 30led 700mA ROT3K	Nome ROTO	Numero 1
Archivio CIRCLE-SEVEN rotosimmetrica	Data 15-01-2014	Posizione C04+C05

Rendimento	100.00%	Sistema Coordinate	CG Strade	Flusso Totale	5010.00 lm
Valore Massimo	311.73 cd/klm	Posizione	C=0.00 G=69.00	Asimmetrico	

	Tabella Intensità Luminose - cd/klm												Tabella 15/18	
	C 40.00	C 45.00	C 50.00	C 55.00	C 60.00	C 65.00	C 70.00	C 75.00	C 80.00	C 85.00	C 90.00	C 95.00	C 100.00	
G146.0	0.00	0.00	0.00	0.00	0.00	0.00	0.00	0.00	0.00	0.00	0.00	0.00	0.00	
G147.0	0.00	0.00	0.00	0.00	0.00	0.00	0.00	0.00	0.00	0.00	0.00	0.00	0.00	
G148.0	0.00	0.00	0.00	0.00	0.00	0.00	0.00	0.00	0.00	0.00	0.00	0.00	0.00	
G149.0	0.00	0.00	0.00	0.00	0.00	0.00	0.00	0.00	0.00	0.00	0.00	0.00	0.00	
G150.0	0.00	0.00	0.00	0.00	0.00	0.00	0.00	0.00	0.00	0.00	0.00	0.00	0.00	
G151.0	0.00	0.00	0.00	0.00	0.00	0.00	0.00	0.00	0.00	0.00	0.00	0.00	0.00	
G152.0	0.00	0.00	0.00	0.00	0.00	0.00	0.00	0.00	0.00	0.00	0.00	0.00	0.00	
G153.0	0.00	0.00	0.00	0.00	0.00	0.00	0.00	0.00	0.00	0.00	0.00	0.00	0.00	
G154.0	0.00	0.00	0.00	0.00	0.00	0.00	0.00	0.00	0.00	0.00	0.00	0.00	0.00	
G155.0	0.00	0.00	0.00	0.00	0.00	0.00	0.00	0.00	0.00	0.00	0.00	0.00	0.00	
G156.0	0.00	0.00	0.00	0.00	0.00	0.00	0.00	0.00	0.00	0.00	0.00	0.00	0.00	
G157.0	0.00	0.00	0.00	0.00	0.00	0.00	0.00	0.00	0.00	0.00	0.00	0.00	0.00	
G158.0	0.00	0.00	0.00	0.00	0.00	0.00	0.00	0.00	0.00	0.00	0.00	0.00	0.00	
G159.0	0.00	0.00	0.00	0.00	0.00	0.00	0.00	0.00	0.00	0.00	0.00	0.00	0.00	
G160.0	0.00	0.00	0.00	0.00	0.00	0.00	0.00	0.00	0.00	0.00	0.00	0.00	0.00	
G161.0	0.00	0.00	0.00	0.00	0.00	0.00	0.00	0.00	0.00	0.00	0.00	0.00	0.00	
G162.0	0.00	0.00	0.00	0.00	0.00	0.00	0.00	0.00	0.00	0.00	0.00	0.00	0.00	
G163.0	0.00	0.00	0.00	0.00	0.00	0.00	0.00	0.00	0.00	0.00	0.00	0.00	0.00	
G164.0	0.00	0.00	0.00	0.00	0.00	0.00	0.00	0.00	0.00	0.00	0.00	0.00	0.00	
G165.0	0.00	0.00	0.00	0.00	0.00	0.00	0.00	0.00	0.00	0.00	0.00	0.00	0.00	
G166.0	0.00	0.00	0.00	0.00	0.00	0.00	0.00	0.00	0.00	0.00	0.00	0.00	0.00	
G167.0	0.00	0.00	0.00	0.00	0.00	0.00	0.00	0.00	0.00	0.00	0.00	0.00	0.00	
G168.0	0.00	0.00	0.00	0.00	0.00	0.00	0.00	0.00	0.00	0.00	0.00	0.00	0.00	
G169.0	0.00	0.00	0.00	0.00	0.00	0.00	0.00	0.00	0.00	0.00	0.00	0.00	0.00	
G170.0	0.00	0.00	0.00	0.00	0.00	0.00	0.00	0.00	0.00	0.00	0.00	0.00	0.00	
G171.0	0.00	0.00	0.00	0.00	0.00	0.00	0.00	0.00	0.00	0.00	0.00	0.00	0.00	
G172.0	0.00	0.00	0.00	0.00	0.00	0.00	0.00	0.00	0.00	0.00	0.00	0.00	0.00	
G173.0	0.00	0.00	0.00	0.00	0.00	0.00	0.00	0.00	0.00	0.00	0.00	0.00	0.00	
G174.0	0.00	0.00	0.00	0.00	0.00	0.00	0.00	0.00	0.00	0.00	0.00	0.00	0.00	
G175.0	0.00	0.00	0.00	0.00	0.00	0.00	0.00	0.00	0.00	0.00	0.00	0.00	0.00	
G176.0	0.00	0.00	0.00	0.00	0.00	0.00	0.00	0.00	0.00	0.00	0.00	0.00	0.00	
G177.0	0.00	0.00	0.00	0.00	0.00	0.00	0.00	0.00	0.00	0.00	0.00	0.00	0.00	
G178.0	0.00	0.00	0.00	0.00	0.00	0.00	0.00	0.00	0.00	0.00	0.00	0.00	0.00	
G179.0	0.00	0.00	0.00	0.00	0.00	0.00	0.00	0.00	0.00	0.00	0.00	0.00	0.00	
G180.0	0.00	0.00	0.00	0.00	0.00	0.00	0.00	0.00	0.00	0.00	0.00	0.00	0.00	

<b>Apparecchio</b>	<b>Rilievo</b>	<b>Lampada</b>
Codice 01SC2D0090CHM3	Codice GLD0895	Codice 30 LED 3000K TP ROT0
Nome SEVEN-CIRCLE 30led 700mA ROT3K	Nome ROTO	Numero 1
Archivio CIRCLE-SEVEN rotosimmetrica	Data 15-01-2014	Posizione C04+C05

Rendimento	100.00%	Sistema Coordinate	CG Strade	Flusso Totale	5010.00 lm
Valore Massimo	311.73 cd/klm	Posizione	C=0.00 G=69.00	Asimmetrico	

**Tabella Intensità Luminose - cd/klm      Tabella 16/18**

	C 105.00	C 110.00	C 115.00	C 120.00	C 125.00	C 130.00	C 135.00	C 140.00	C 145.00	C 150.00	C 155.00	C 160.00	C 165.00
G146.0	0.00	0.00	0.00	0.00	0.00	0.00	0.00	0.00	0.00	0.00	0.00	0.00	0.00
G147.0	0.00	0.00	0.00	0.00	0.00	0.00	0.00	0.00	0.00	0.00	0.00	0.00	0.00
G148.0	0.00	0.00	0.00	0.00	0.00	0.00	0.00	0.00	0.00	0.00	0.00	0.00	0.00
G149.0	0.00	0.00	0.00	0.00	0.00	0.00	0.00	0.00	0.00	0.00	0.00	0.00	0.00
G150.0	0.00	0.00	0.00	0.00	0.00	0.00	0.00	0.00	0.00	0.00	0.00	0.00	0.00
G151.0	0.00	0.00	0.00	0.00	0.00	0.00	0.00	0.00	0.00	0.00	0.00	0.00	0.00
G152.0	0.00	0.00	0.00	0.00	0.00	0.00	0.00	0.00	0.00	0.00	0.00	0.00	0.00
G153.0	0.00	0.00	0.00	0.00	0.00	0.00	0.00	0.00	0.00	0.00	0.00	0.00	0.00
G154.0	0.00	0.00	0.00	0.00	0.00	0.00	0.00	0.00	0.00	0.00	0.00	0.00	0.00
G155.0	0.00	0.00	0.00	0.00	0.00	0.00	0.00	0.00	0.00	0.00	0.00	0.00	0.00
G156.0	0.00	0.00	0.00	0.00	0.00	0.00	0.00	0.00	0.00	0.00	0.00	0.00	0.00
G157.0	0.00	0.00	0.00	0.00	0.00	0.00	0.00	0.00	0.00	0.00	0.00	0.00	0.00
G158.0	0.00	0.00	0.00	0.00	0.00	0.00	0.00	0.00	0.00	0.00	0.00	0.00	0.00
G159.0	0.00	0.00	0.00	0.00	0.00	0.00	0.00	0.00	0.00	0.00	0.00	0.00	0.00
G160.0	0.00	0.00	0.00	0.00	0.00	0.00	0.00	0.00	0.00	0.00	0.00	0.00	0.00
G161.0	0.00	0.00	0.00	0.00	0.00	0.00	0.00	0.00	0.00	0.00	0.00	0.00	0.00
G162.0	0.00	0.00	0.00	0.00	0.00	0.00	0.00	0.00	0.00	0.00	0.00	0.00	0.00
G163.0	0.00	0.00	0.00	0.00	0.00	0.00	0.00	0.00	0.00	0.00	0.00	0.00	0.00
G164.0	0.00	0.00	0.00	0.00	0.00	0.00	0.00	0.00	0.00	0.00	0.00	0.00	0.00
G165.0	0.00	0.00	0.00	0.00	0.00	0.00	0.00	0.00	0.00	0.00	0.00	0.00	0.00
G166.0	0.00	0.00	0.00	0.00	0.00	0.00	0.00	0.00	0.00	0.00	0.00	0.00	0.00
G167.0	0.00	0.00	0.00	0.00	0.00	0.00	0.00	0.00	0.00	0.00	0.00	0.00	0.00
G168.0	0.00	0.00	0.00	0.00	0.00	0.00	0.00	0.00	0.00	0.00	0.00	0.00	0.00
G169.0	0.00	0.00	0.00	0.00	0.00	0.00	0.00	0.00	0.00	0.00	0.00	0.00	0.00
G170.0	0.00	0.00	0.00	0.00	0.00	0.00	0.00	0.00	0.00	0.00	0.00	0.00	0.00
G171.0	0.00	0.00	0.00	0.00	0.00	0.00	0.00	0.00	0.00	0.00	0.00	0.00	0.00
G172.0	0.00	0.00	0.00	0.00	0.00	0.00	0.00	0.00	0.00	0.00	0.00	0.00	0.00
G173.0	0.00	0.00	0.00	0.00	0.00	0.00	0.00	0.00	0.00	0.00	0.00	0.00	0.00
G174.0	0.00	0.00	0.00	0.00	0.00	0.00	0.00	0.00	0.00	0.00	0.00	0.00	0.00
G175.0	0.00	0.00	0.00	0.00	0.00	0.00	0.00	0.00	0.00	0.00	0.00	0.00	0.00
G176.0	0.00	0.00	0.00	0.00	0.00	0.00	0.00	0.00	0.00	0.00	0.00	0.00	0.00
G177.0	0.00	0.00	0.00	0.00	0.00	0.00	0.00	0.00	0.00	0.00	0.00	0.00	0.00
G178.0	0.00	0.00	0.00	0.00	0.00	0.00	0.00	0.00	0.00	0.00	0.00	0.00	0.00
G179.0	0.00	0.00	0.00	0.00	0.00	0.00	0.00	0.00	0.00	0.00	0.00	0.00	0.00
G180.0	0.00	0.00	0.00	0.00	0.00	0.00	0.00	0.00	0.00	0.00	0.00	0.00	0.00

<b>Apparecchio</b>	<b>Rilievo</b>	<b>Lampada</b>
Codice 01SC2D0090CHM3	Codice GLD0895	Codice 30 LED 3000K TP ROT0
Nome SEVEN-CIRCLE 30led 700mA ROT3K	Nome ROTO	Numero 1
Archivio CIRCLE-SEVEN rotosimmetrica	Data 15-01-2014	Posizione C04+C05

Rendimento	100.00%	Sistema Coordinate	CG Strade	Flusso Totale	5010.00 lm
Valore Massimo	311.73 cd/klm	Posizione	C=0.00 G=69.00	Asimmetrico	

**Tabella Intensità Luminose - cd/klm      Tabella 17/18**

	C 170.00	C 175.00	C 180.00	C 185.00	C 190.00	C 195.00	C 200.00	C 205.00	C 210.00	C 215.00	C 220.00	C 225.00	C 230.00
G146.0	0.00	0.00	0.00	0.00	0.00	0.00	0.00	0.00	0.00	0.00	0.00	0.00	0.00
G147.0	0.00	0.00	0.00	0.00	0.00	0.00	0.00	0.00	0.00	0.00	0.00	0.00	0.00
G148.0	0.00	0.00	0.00	0.00	0.00	0.00	0.00	0.00	0.00	0.00	0.00	0.00	0.00
G149.0	0.00	0.00	0.00	0.00	0.00	0.00	0.00	0.00	0.00	0.00	0.00	0.00	0.00
G150.0	0.00	0.00	0.00	0.00	0.00	0.00	0.00	0.00	0.00	0.00	0.00	0.00	0.00
G151.0	0.00	0.00	0.00	0.00	0.00	0.00	0.00	0.00	0.00	0.00	0.00	0.00	0.00
G152.0	0.00	0.00	0.00	0.00	0.00	0.00	0.00	0.00	0.00	0.00	0.00	0.00	0.00
G153.0	0.00	0.00	0.00	0.00	0.00	0.00	0.00	0.00	0.00	0.00	0.00	0.00	0.00
G154.0	0.00	0.00	0.00	0.00	0.00	0.00	0.00	0.00	0.00	0.00	0.00	0.00	0.00
G155.0	0.00	0.00	0.00	0.00	0.00	0.00	0.00	0.00	0.00	0.00	0.00	0.00	0.00
G156.0	0.00	0.00	0.00	0.00	0.00	0.00	0.00	0.00	0.00	0.00	0.00	0.00	0.00
G157.0	0.00	0.00	0.00	0.00	0.00	0.00	0.00	0.00	0.00	0.00	0.00	0.00	0.00
G158.0	0.00	0.00	0.00	0.00	0.00	0.00	0.00	0.00	0.00	0.00	0.00	0.00	0.00
G159.0	0.00	0.00	0.00	0.00	0.00	0.00	0.00	0.00	0.00	0.00	0.00	0.00	0.00
G160.0	0.00	0.00	0.00	0.00	0.00	0.00	0.00	0.00	0.00	0.00	0.00	0.00	0.00
G161.0	0.00	0.00	0.00	0.00	0.00	0.00	0.00	0.00	0.00	0.00	0.00	0.00	0.00
G162.0	0.00	0.00	0.00	0.00	0.00	0.00	0.00	0.00	0.00	0.00	0.00	0.00	0.00
G163.0	0.00	0.00	0.00	0.00	0.00	0.00	0.00	0.00	0.00	0.00	0.00	0.00	0.00
G164.0	0.00	0.00	0.00	0.00	0.00	0.00	0.00	0.00	0.00	0.00	0.00	0.00	0.00
G165.0	0.00	0.00	0.00	0.00	0.00	0.00	0.00	0.00	0.00	0.00	0.00	0.00	0.00
G166.0	0.00	0.00	0.00	0.00	0.00	0.00	0.00	0.00	0.00	0.00	0.00	0.00	0.00
G167.0	0.00	0.00	0.00	0.00	0.00	0.00	0.00	0.00	0.00	0.00	0.00	0.00	0.00
G168.0	0.00	0.00	0.00	0.00	0.00	0.00	0.00	0.00	0.00	0.00	0.00	0.00	0.00
G169.0	0.00	0.00	0.00	0.00	0.00	0.00	0.00	0.00	0.00	0.00	0.00	0.00	0.00
G170.0	0.00	0.00	0.00	0.00	0.00	0.00	0.00	0.00	0.00	0.00	0.00	0.00	0.00
G171.0	0.00	0.00	0.00	0.00	0.00	0.00	0.00	0.00	0.00	0.00	0.00	0.00	0.00
G172.0	0.00	0.00	0.00	0.00	0.00	0.00	0.00	0.00	0.00	0.00	0.00	0.00	0.00
G173.0	0.00	0.00	0.00	0.00	0.00	0.00	0.00	0.00	0.00	0.00	0.00	0.00	0.00
G174.0	0.00	0.00	0.00	0.00	0.00	0.00	0.00	0.00	0.00	0.00	0.00	0.00	0.00
G175.0	0.00	0.00	0.00	0.00	0.00	0.00	0.00	0.00	0.00	0.00	0.00	0.00	0.00
G176.0	0.00	0.00	0.00	0.00	0.00	0.00	0.00	0.00	0.00	0.00	0.00	0.00	0.00
G177.0	0.00	0.00	0.00	0.00	0.00	0.00	0.00	0.00	0.00	0.00	0.00	0.00	0.00
G178.0	0.00	0.00	0.00	0.00	0.00	0.00	0.00	0.00	0.00	0.00	0.00	0.00	0.00
G179.0	0.00	0.00	0.00	0.00	0.00	0.00	0.00	0.00	0.00	0.00	0.00	0.00	0.00
G180.0	0.00	0.00	0.00	0.00	0.00	0.00	0.00	0.00	0.00	0.00	0.00	0.00	0.00

<b>Apparecchio</b>		<b>Rilievo</b>		<b>Lampada</b>	
Codice	01SC2D0090CHM3	Codice	GLD0895	Codice	30 LED 3000K TP ROTO
Nome	SEVEN-CIRCLE 30led 700mA ROT3K	Nome	ROTO	Numero	1
Archivio	CIRCLE-SEVEN rotosimmetrica	Data	15-01-2014	Posizione	C04+C05

Rendimento	100.00%	Sistema Coordinate	CG Strade	Flusso Totale	5010.00 lm
Valore Massimo	311.73 cd/klm	Posizione	C=0.00 G=69.00	Asimmetrico	

	Tabella Intensità Luminose - cd/klm				Tabella 18/18			
	C 235.00	C 240.00	C 245.00	C 250.00	C 255.00	C 260.00	C 265.00	
G146.0	0.00	0.00	0.00	0.00	0.00	0.00	0.00	
G147.0	0.00	0.00	0.00	0.00	0.00	0.00	0.00	
G148.0	0.00	0.00	0.00	0.00	0.00	0.00	0.00	
G149.0	0.00	0.00	0.00	0.00	0.00	0.00	0.00	
G150.0	0.00	0.00	0.00	0.00	0.00	0.00	0.00	
G151.0	0.00	0.00	0.00	0.00	0.00	0.00	0.00	
G152.0	0.00	0.00	0.00	0.00	0.00	0.00	0.00	
G153.0	0.00	0.00	0.00	0.00	0.00	0.00	0.00	
G154.0	0.00	0.00	0.00	0.00	0.00	0.00	0.00	
G155.0	0.00	0.00	0.00	0.00	0.00	0.00	0.00	
G156.0	0.00	0.00	0.00	0.00	0.00	0.00	0.00	
G157.0	0.00	0.00	0.00	0.00	0.00	0.00	0.00	
G158.0	0.00	0.00	0.00	0.00	0.00	0.00	0.00	
G159.0	0.00	0.00	0.00	0.00	0.00	0.00	0.00	
G160.0	0.00	0.00	0.00	0.00	0.00	0.00	0.00	
G161.0	0.00	0.00	0.00	0.00	0.00	0.00	0.00	
G162.0	0.00	0.00	0.00	0.00	0.00	0.00	0.00	
G163.0	0.00	0.00	0.00	0.00	0.00	0.00	0.00	
G164.0	0.00	0.00	0.00	0.00	0.00	0.00	0.00	
G165.0	0.00	0.00	0.00	0.00	0.00	0.00	0.00	
G166.0	0.00	0.00	0.00	0.00	0.00	0.00	0.00	
G167.0	0.00	0.00	0.00	0.00	0.00	0.00	0.00	
G168.0	0.00	0.00	0.00	0.00	0.00	0.00	0.00	
G169.0	0.00	0.00	0.00	0.00	0.00	0.00	0.00	
G170.0	0.00	0.00	0.00	0.00	0.00	0.00	0.00	
G171.0	0.00	0.00	0.00	0.00	0.00	0.00	0.00	
G172.0	0.00	0.00	0.00	0.00	0.00	0.00	0.00	
G173.0	0.00	0.00	0.00	0.00	0.00	0.00	0.00	
G174.0	0.00	0.00	0.00	0.00	0.00	0.00	0.00	
G175.0	0.00	0.00	0.00	0.00	0.00	0.00	0.00	
G176.0	0.00	0.00	0.00	0.00	0.00	0.00	0.00	
G177.0	0.00	0.00	0.00	0.00	0.00	0.00	0.00	
G178.0	0.00	0.00	0.00	0.00	0.00	0.00	0.00	
G179.0	0.00	0.00	0.00	0.00	0.00	0.00	0.00	
G180.0	0.00	0.00	0.00	0.00	0.00	0.00	0.00	