

CENTRO TERMALE THALASSOS HOTEL SPA FITNESS CLUB AREA EVENTI

Rimini, Italia
Presentazione Proposta Progettuale

Quinta edizione

Sommario

ACCESSIBILITA' AREA.....	3
CONTESTO DELLO SVILUPPO PROGETTUALE.....	4
ISPIRAZIONE ALLA NATURA E ALLA STORIA.....	5
PROGETTO DI UTILIZZO DELL'AREA.....	6
PROGETTO DI UTILIZZO DELL'AREA.....	7
DISPOSIZIONE IMMOBILI.....	8
LIVELLO -1 INTERRATO.....	9
LIVELLO 0 SPIAGGIA.....	10
LIVELLO +1 TERRA.....	11
SEZIONE LONGITUDINALE A-A.....	12
SEZIONI LONGITUDINALI B & C.....	13
PROSPETTI.....	14
PROSPETTI.....	15
PLANIMETRIE SPA.....	16
PLANIMETRIE LOCALI SPA.....	17
VISTE 3D.....	18
3D - VISTA SUD - EST.....	19
3D - VISTA NORD - EST.....	20
3D - VISTA SUD - OVEST.....	21
3D - VISTA NORD - OVEST.....	22
IMAGE CONCEPT BOARD 1.....	23
IMAGE CONCEPT BOARD 2.....	24
SUPERFICI NTERVENTO.....	25

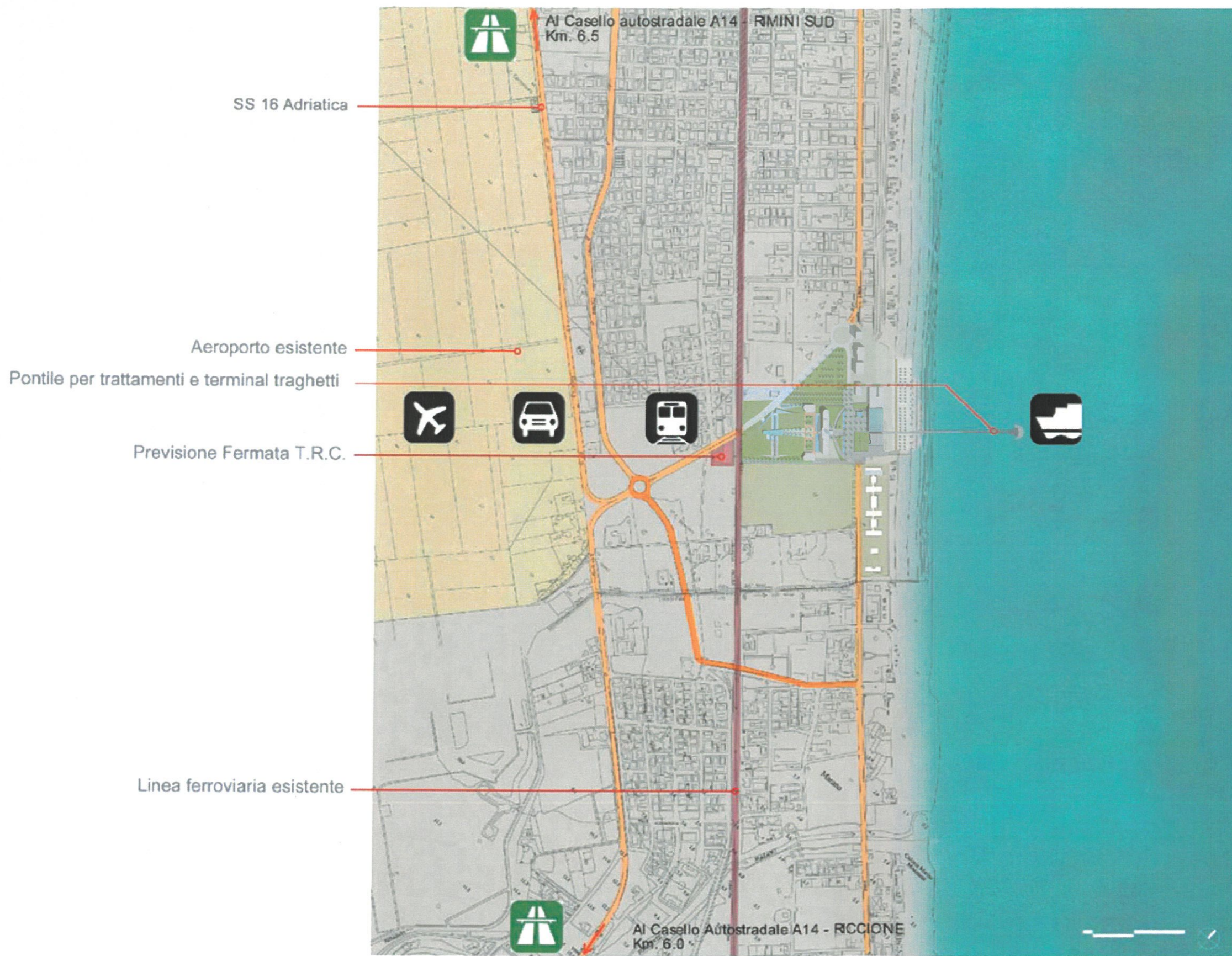

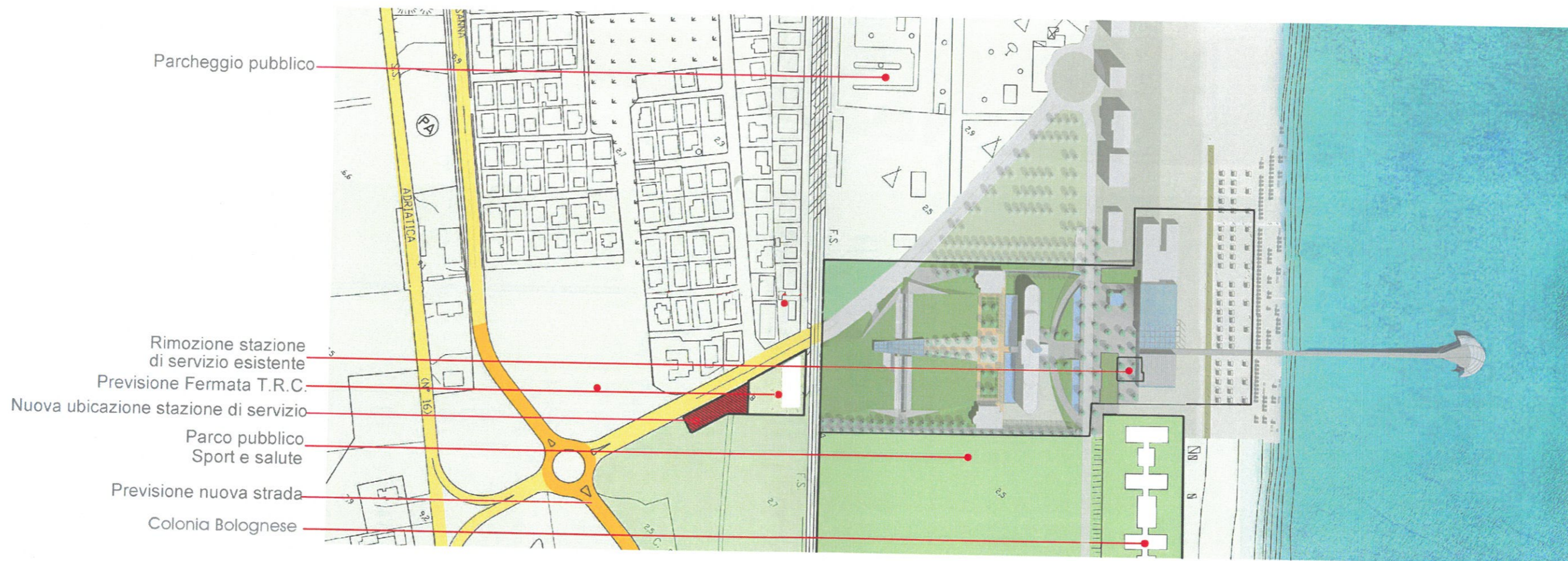

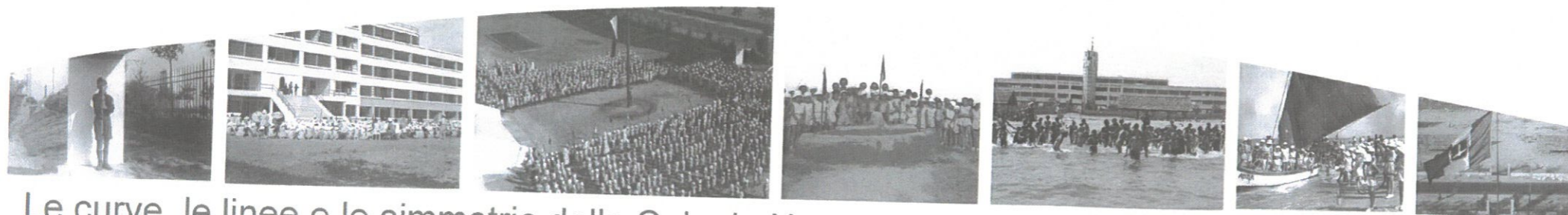

Le curve, le linee e le simmetrie della Colonia Novarese si estendono attraverso il progetto per unire i vecchi edifici a quelli nuovi
 Il naturale paesaggio di dune ondulate è fonte di ispirazione per le forme architettoniche dei nuovi interventi





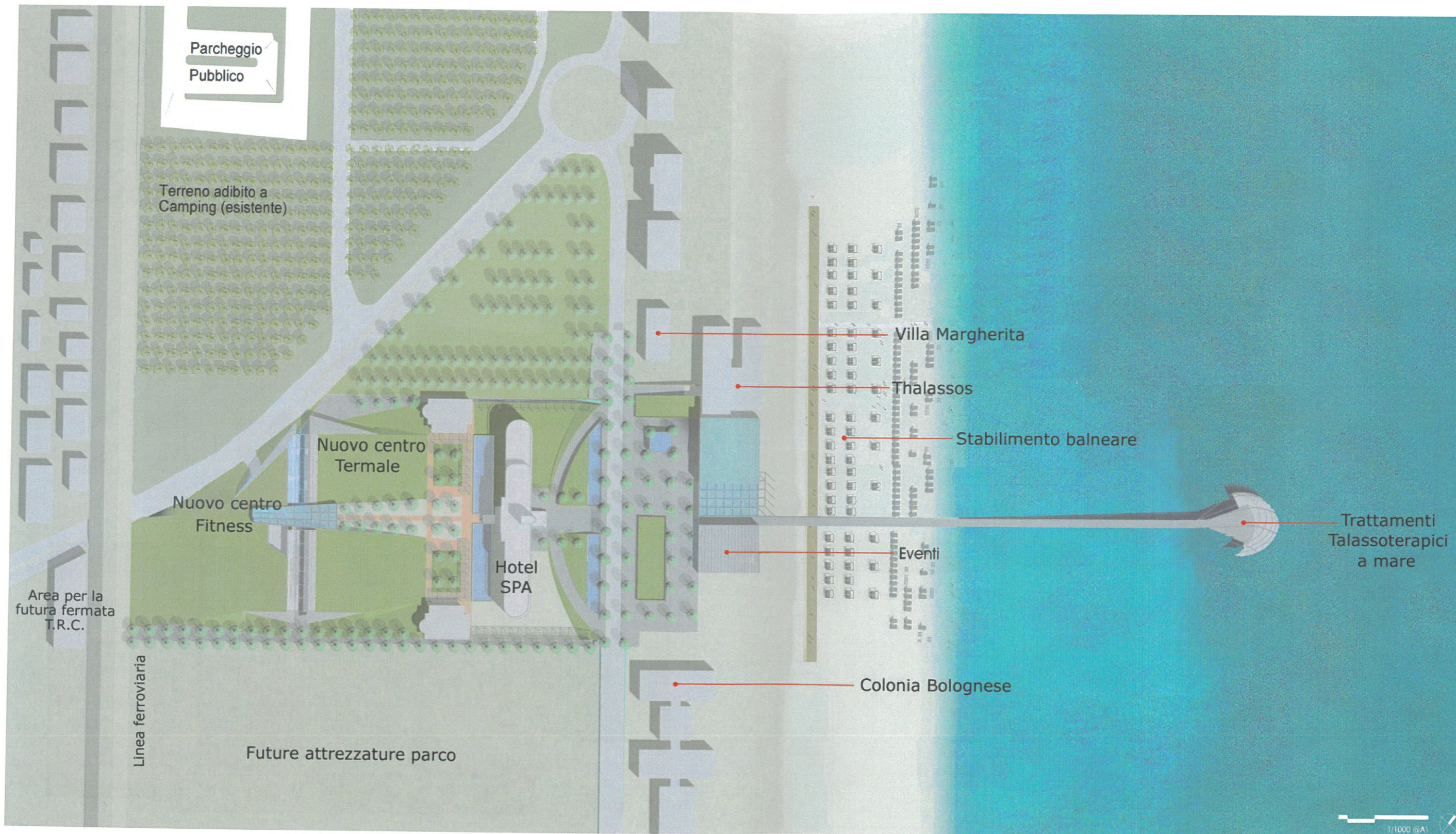

1/1000 @A1

- Parcheggio
- Hotel Spa
- Centro termale
- Fitness Club
- Thalassos
- Centro congressi - eventi

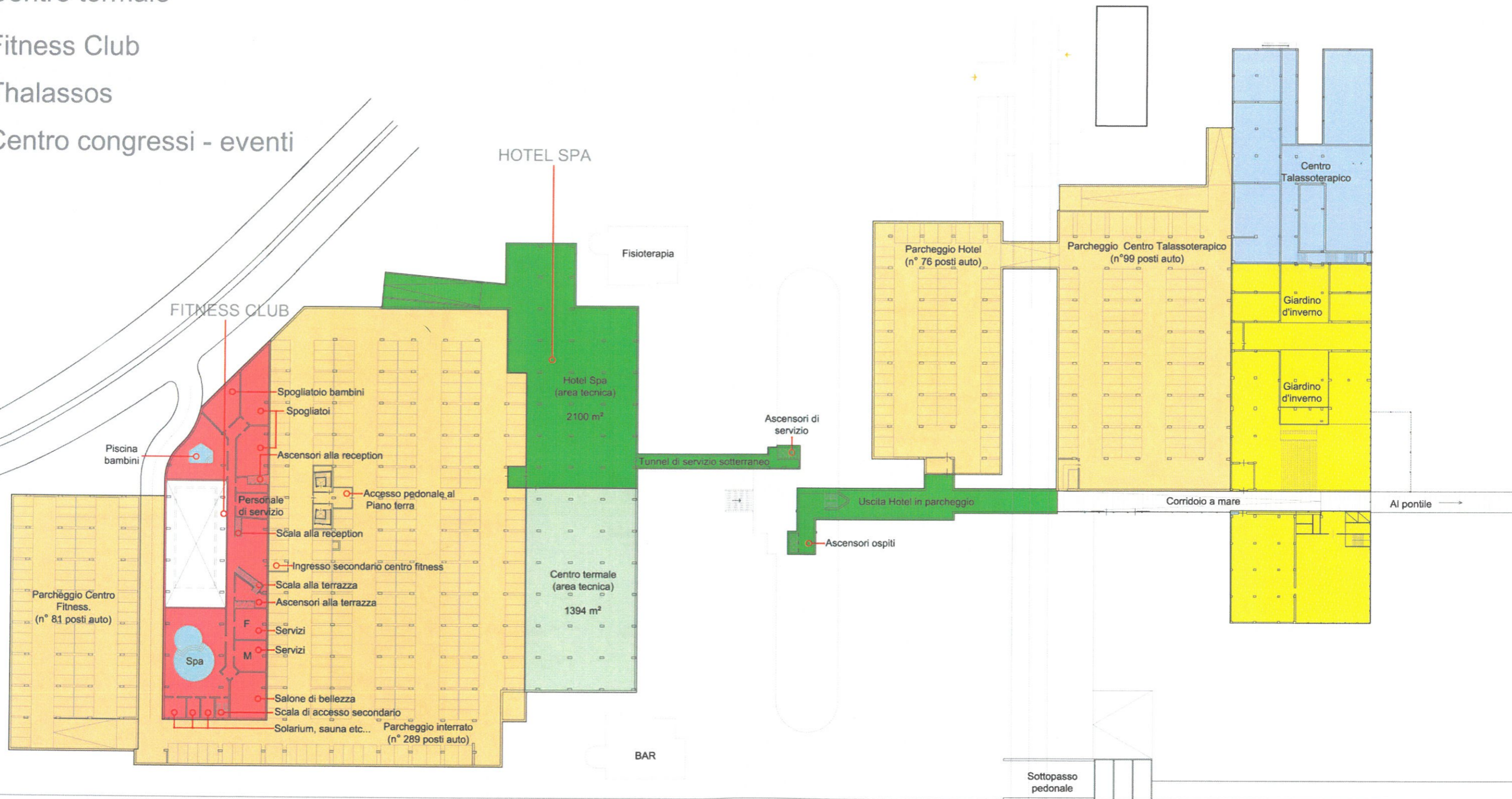

- Fitness Club
- Centro termale
- Hotel Spa
- Thalassos
- Centro congressi - eventi

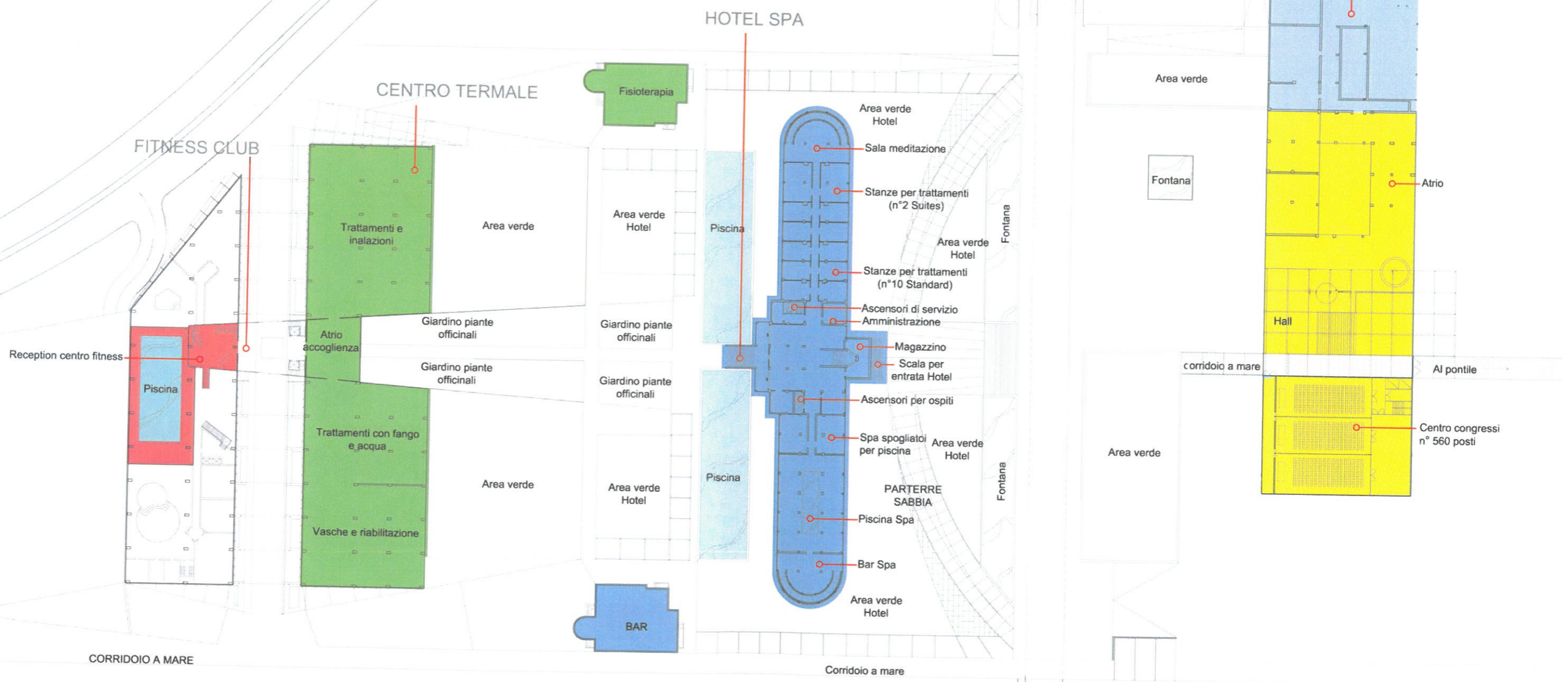

- Hotel Spa
- Fitness Club

CENTRO TALASSOTERAPICO

HOTEL SPA

FITNESS CLUB

CENTRO TERMALE

Verde pensile su centro benessere

Verde pensile su centro benessere

Reception centro fitness

Servizi igienici

CORRIDOIO A MARE

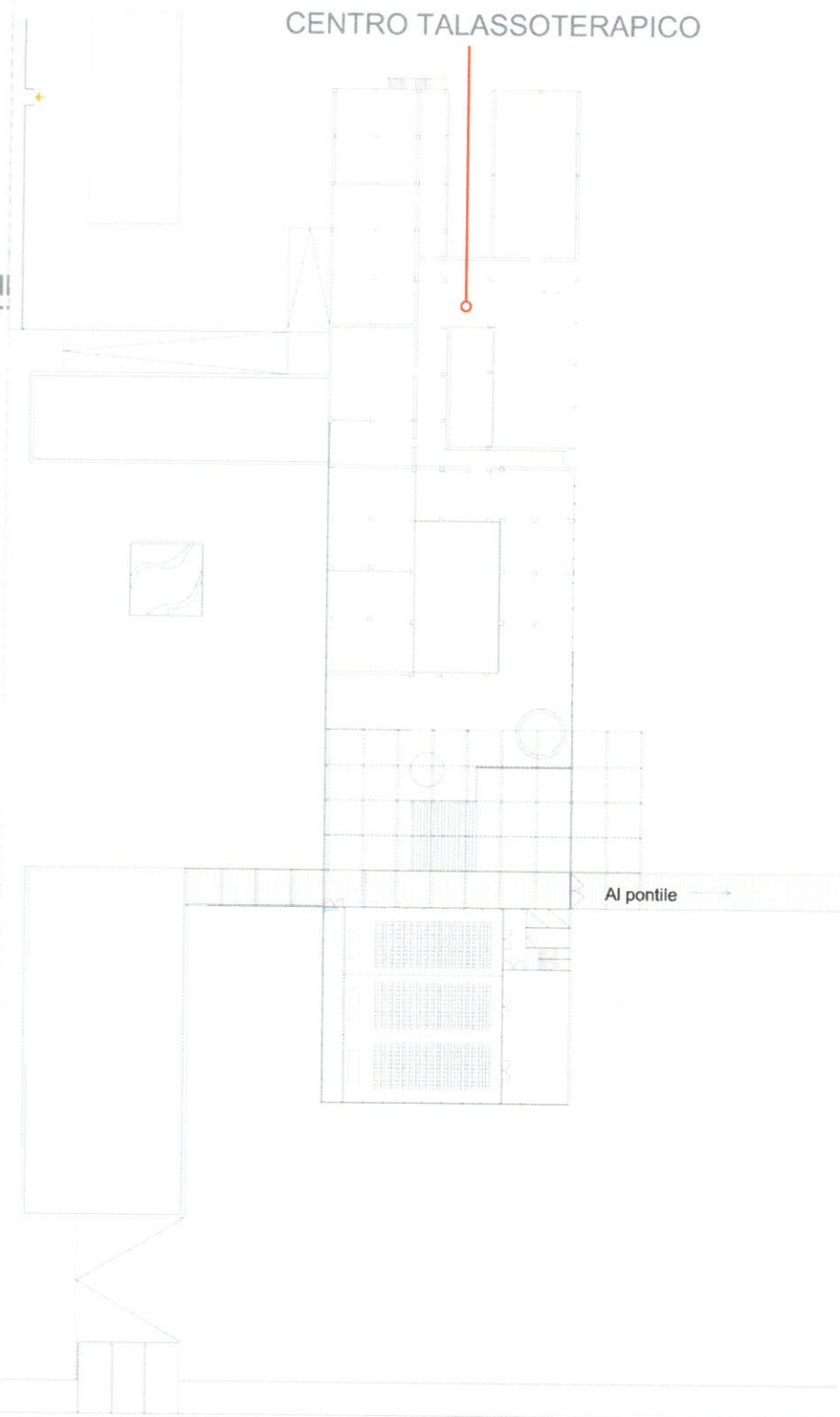
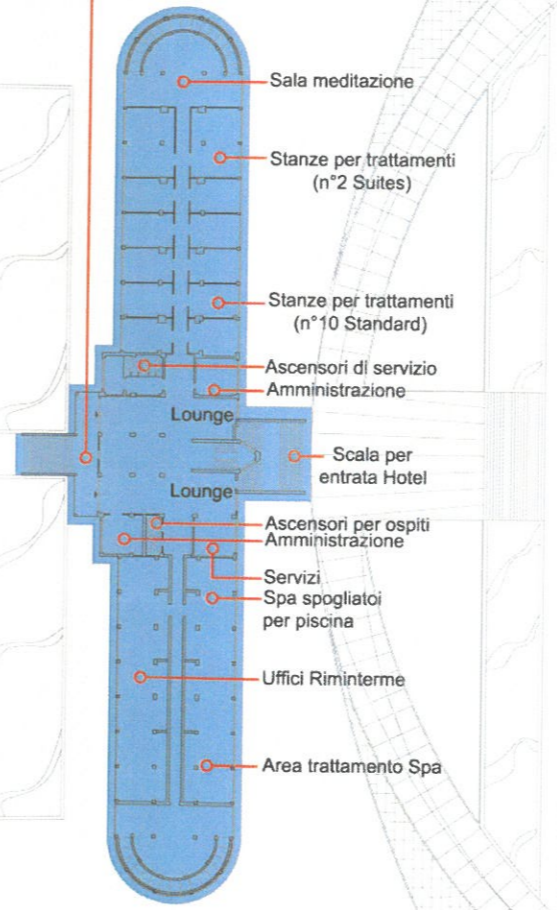
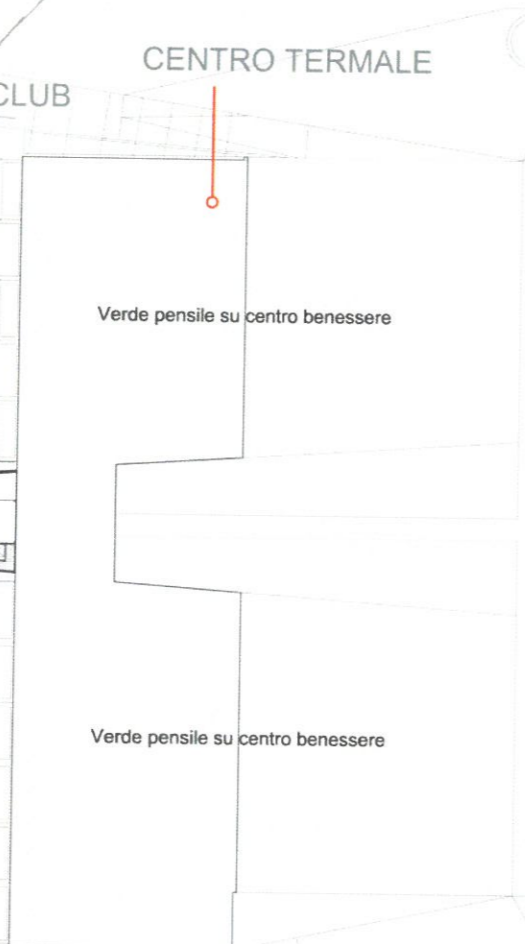
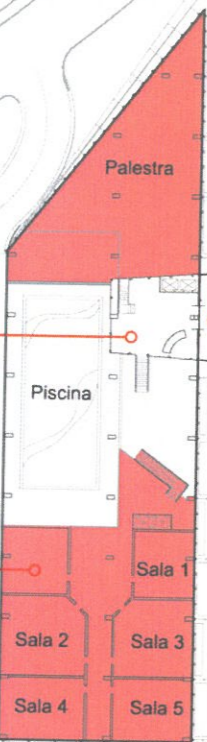

Corridoio a mare

Al pontile

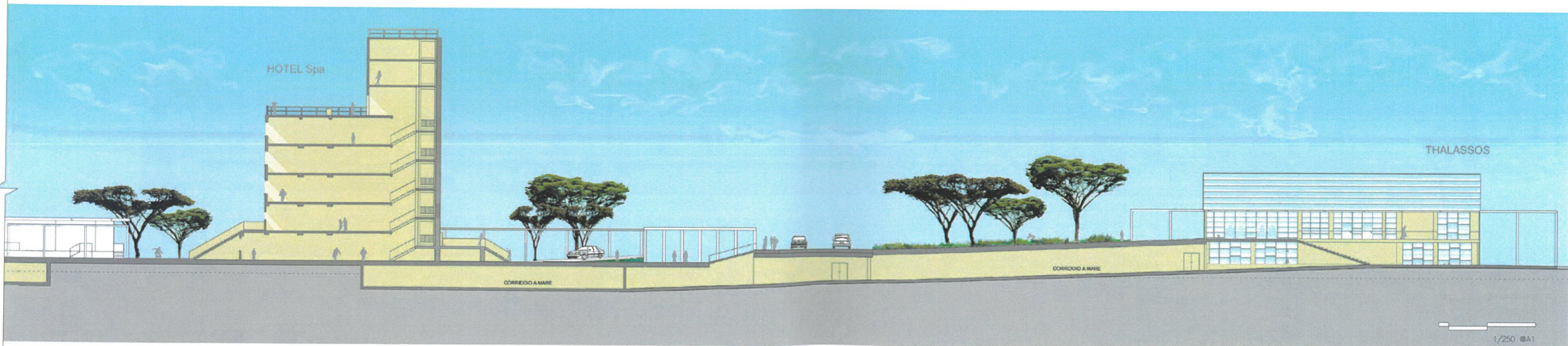
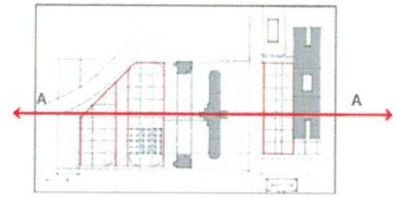
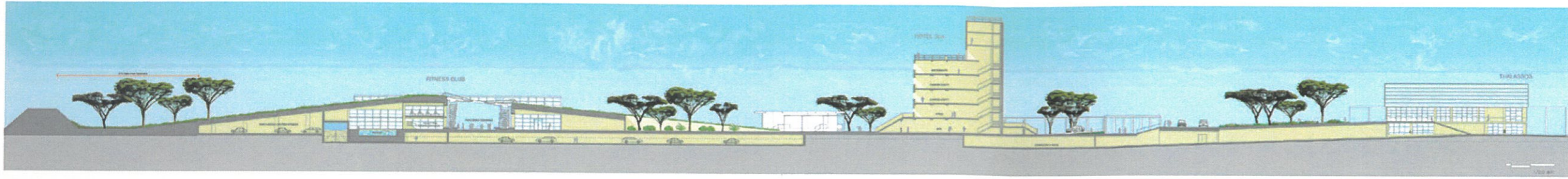

1/250 @A1

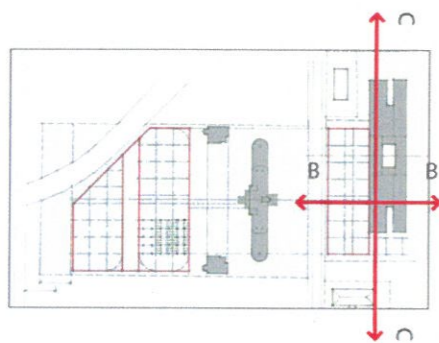

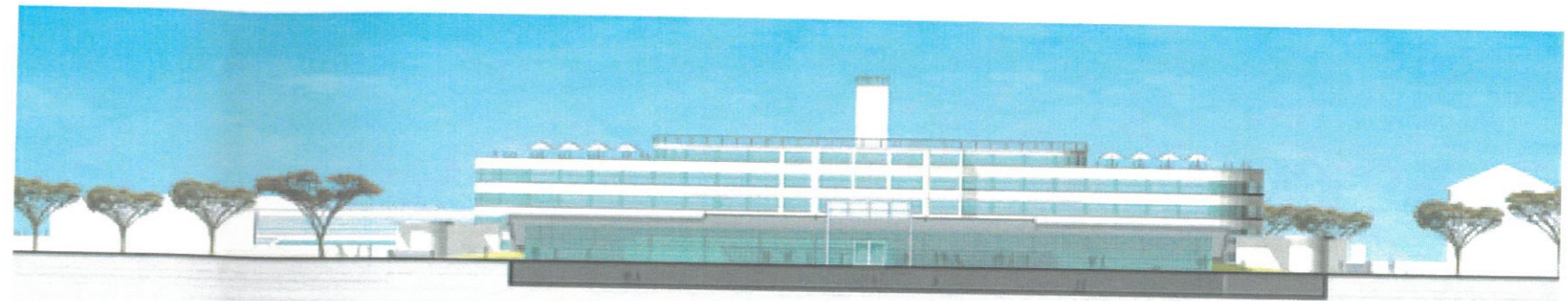
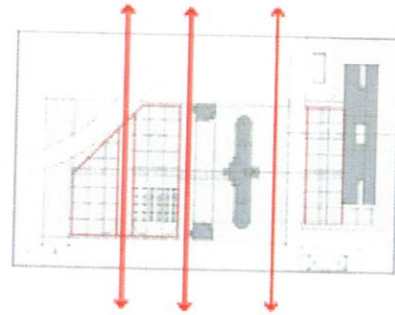

CENTRO TERMALE - PROSPETTO SUD OVEST

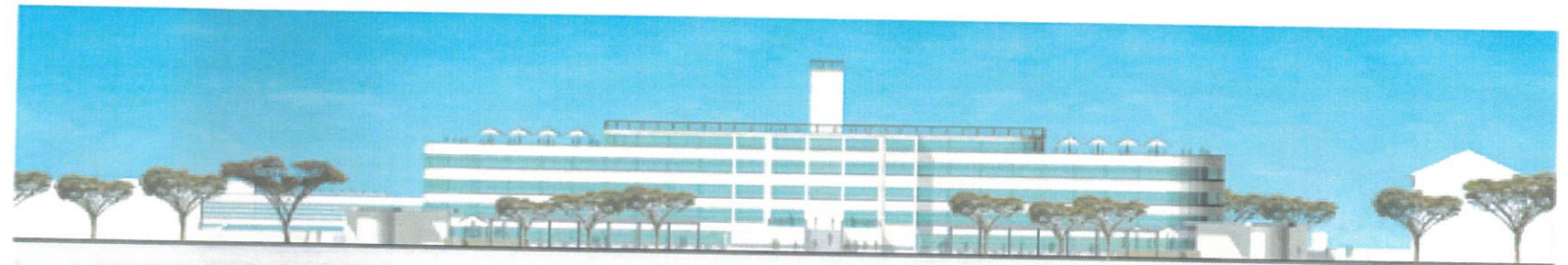

HOTEL SPA - PROSPETTO SUD OVEST



THALASSO - PROSPETTO SUD OVEST

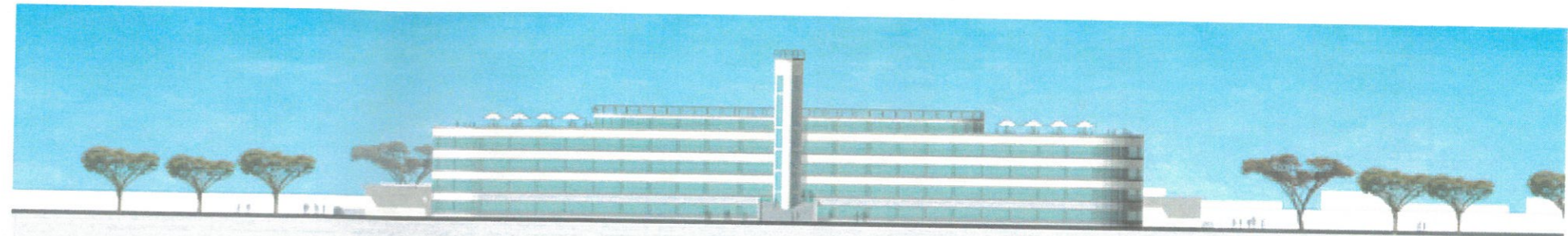
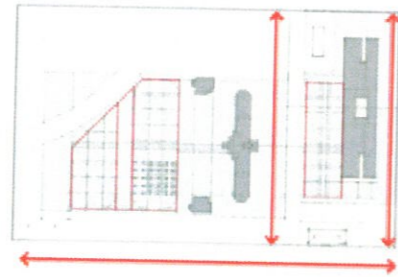

HOTEL SPA - PROSPETTO NORD EST

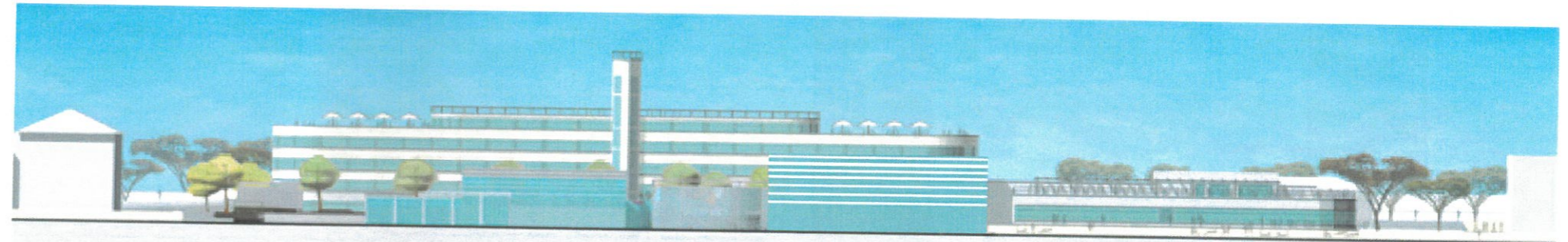

THALASSOS - PROSPETTO NORD EST



PROSPETTO SUD EST

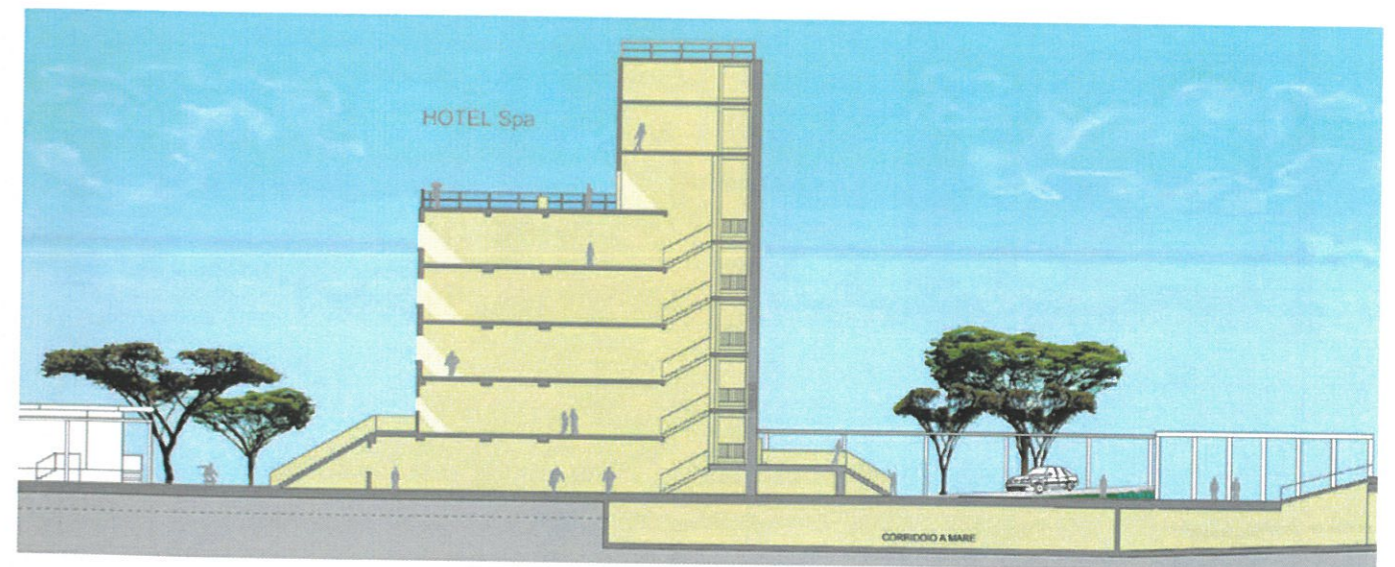
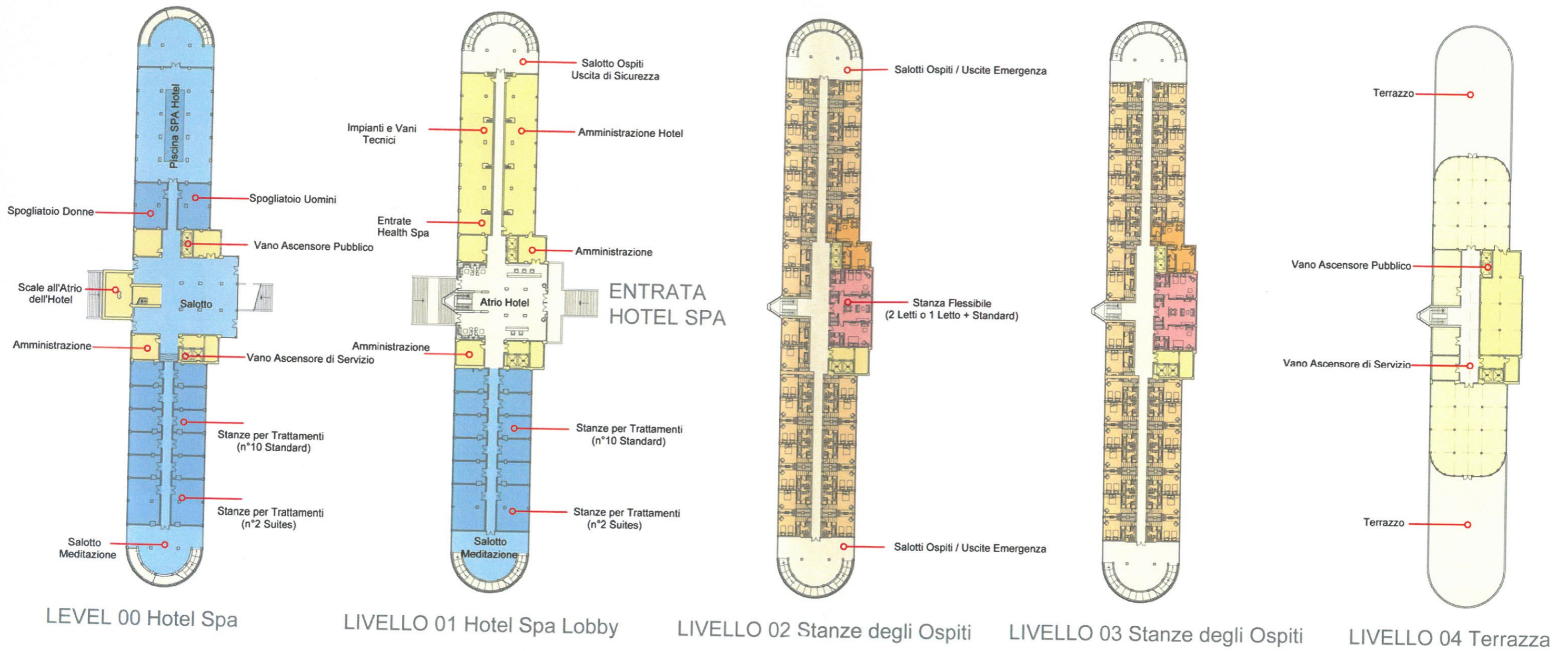





SUD-EST DETTAGLIO

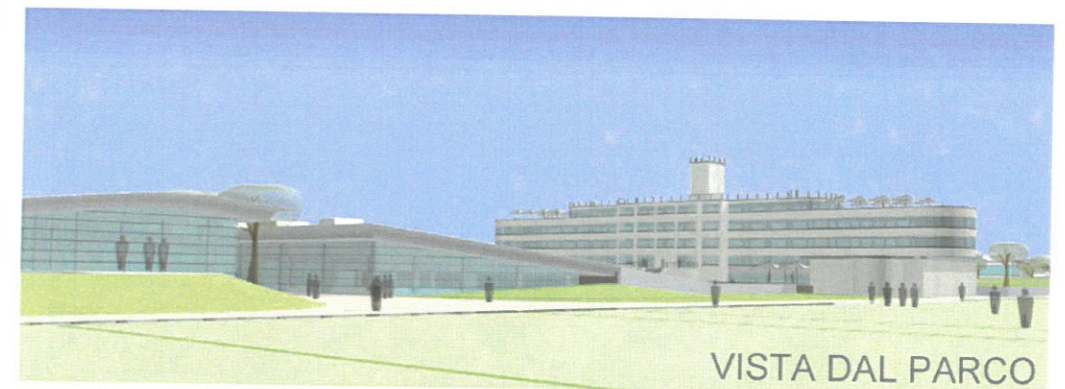

VISTA DAL PARCO

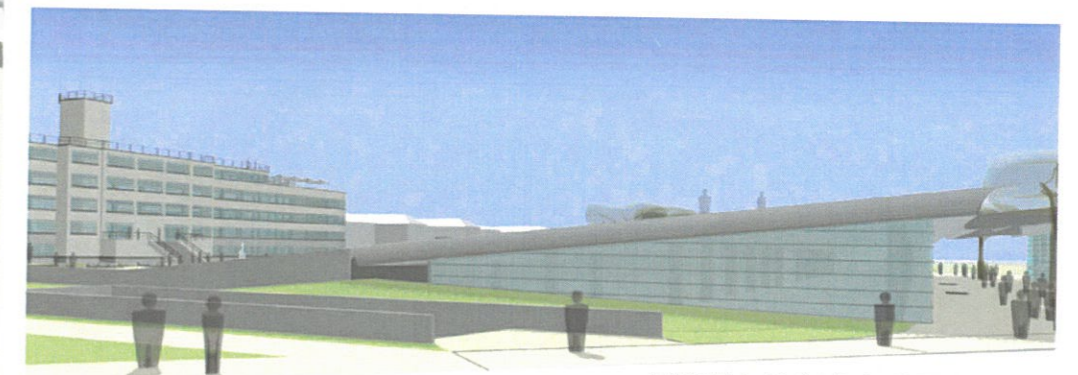

VISTA DALLA STRADA

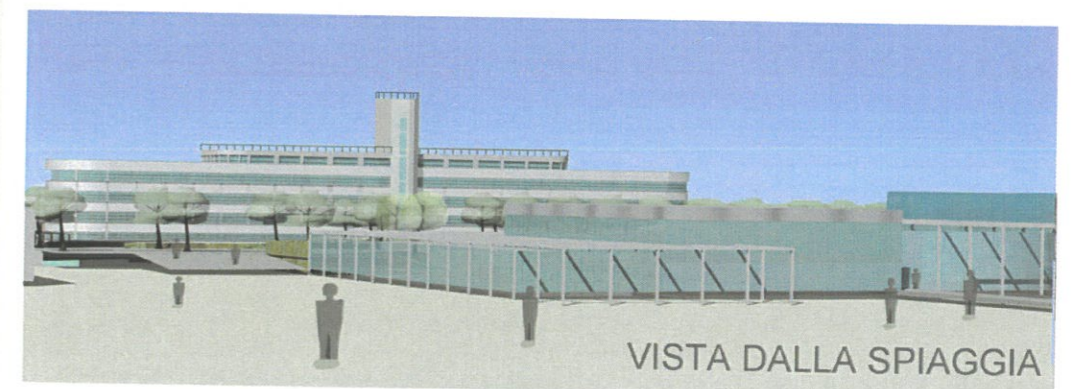

VISTA DALLA SPIAGGIA



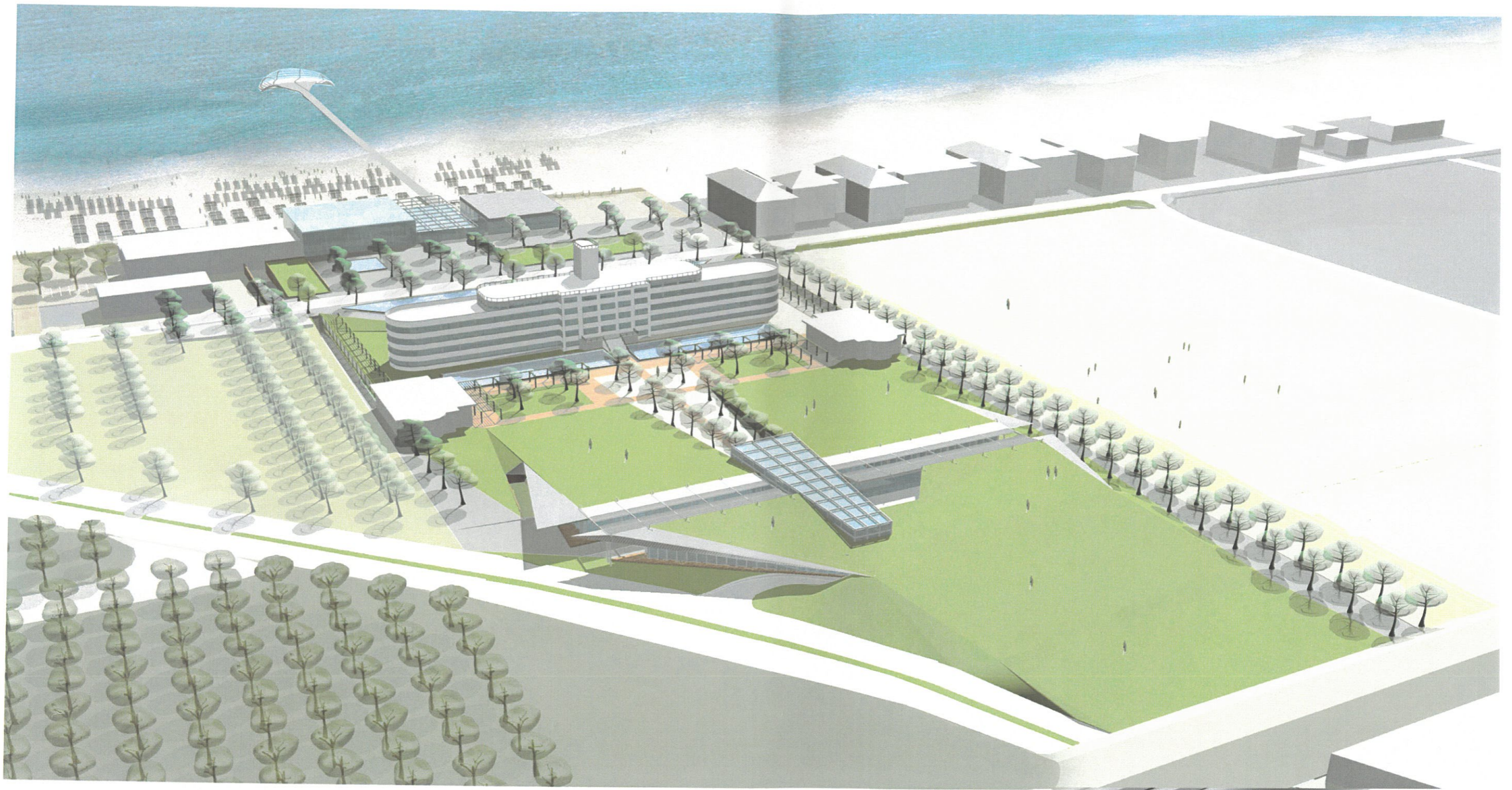

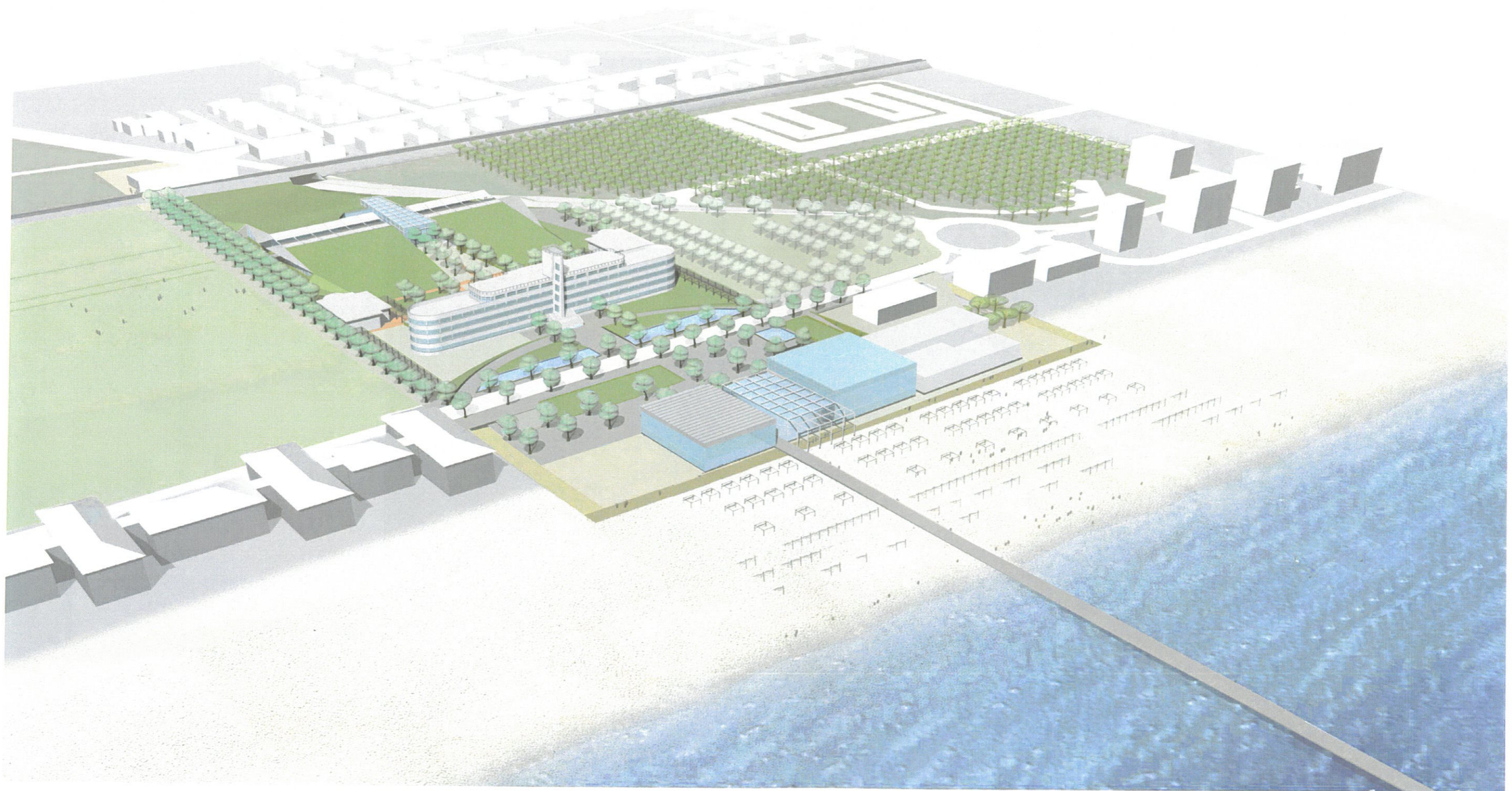



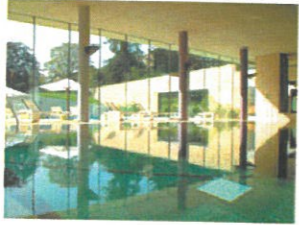
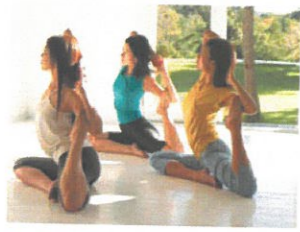

esercizio sport

prevenzione riabilitazione

trattamenti meditazione

eventi socializzazione

gioco divertimento

evasione rilassamento

VITA SOCIALE = SALUTE

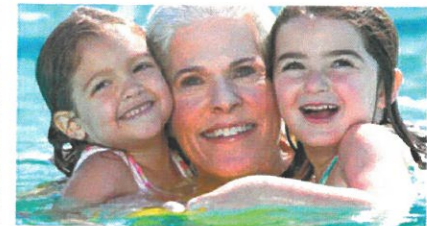

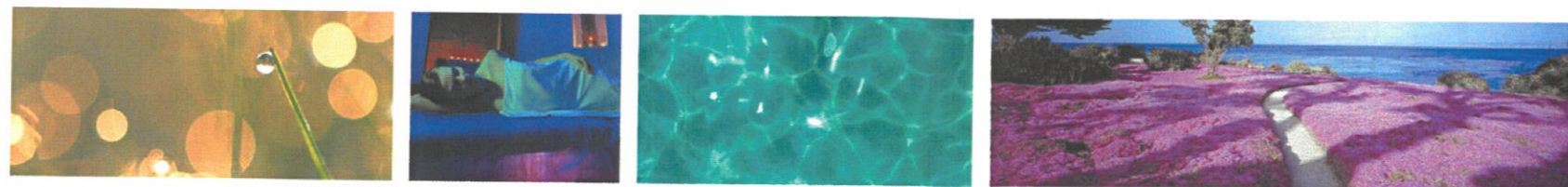

VISTA



UDITO



TATTO



OLFATTO



GUSTO

SALUTE E SENSI



VETRO

ACQUA

LUCE

LEGNO

PIETRA

PRATO

Dati indicativi di progetto (non vincolanti)

Nuovi edifici	FITNESS Club 2340mq	BUILDING A
	posti auto: 81	
	Centro Termale 2660mq	
Ristrutturazione (nessun volume aggiunto)	posti auto: 289	BUILDING B
	HOTEL SPA - 8335 mq COLONIA NOVARESE - 325 mq PISCINA BAR/CAFFEE - 305 mq CLINICA FISIOTERAPIA	
	posti auto: 76	
	Centro Congressi /Eventi 4938 mq	BUILDING C
	posti auto: 99	
Mare d'Inverno		

POSTI AUTO (come indicato sui permessi della pianificazione urbanistica)	N° 545
TOTALE EDIFICI NUOVI	5000 MQ
RECUPERO E RISTRUTTURAZIONE	13903 MQ

